HAL open science

Contrast-to-tissue ratio improvement by transmitted optimized binary signal in ultrasound pulse inversion imaging

Sébastien Ménigot, Jean-Marc Girault

▶ To cite this version:

Sébastien Ménigot, Jean-Marc Girault. Contrast-to-tissue ratio improvement by transmitted optimized binary signal in ultrasound pulse inversion imaging. 2013 IEEE 10th International Symposium on Biomedical Imaging (ISBI), Apr 2013, San Francisco, United States. , pp.776 - 779, 2013, 10.1109/ISBI.2013.6556590 . hal-01075518

HAL Id: hal-01075518
https://hal.science/hal-01075518

Submitted on 17 Oct 2014

HAL is a multi-disciplinary open access archive for the deposit and dissemination of scientific research documents, whether they are published or not. The documents may come from teaching and research institutions in France or abroad, or from public or private research centers.

L'archive ouverte pluridisciplinaire **HAL**, est destinée au dépôt et à la diffusion de documents scientifiques de niveau recherche, publiés ou non, émanant des établissements d'enseignement et de recherche français ou étrangers, des laboratoires publics ou privés.

Distributed under a Creative Commons Attribution - ShareAlike 4.0 International License

Contrast-to-Tissue Ratio Improvement by Transmitted Optimized Binary Signal in Ultrasound Pulse Inversion Imaging

Sébastien Ménigot[1,2,†] and Jean-Marc Girault[2,‡]

[1] IUT Ville d'Avray, université Paris Ouest Nanterre La Défense, Ville d'Avray, France
[2] UMR-S930 "Imaging and Brain", université François Rabelais de Tours, Inserm U930, Tours, France

[†] sebastien.menigot@univ-tours.fr, [‡] jean-marc.girault@univ-tours.fr

International Symposium on Biomedical Imaging ISBI San Francisco, CA 2013
April 7-11, 2013

1. Introduction & Background

A. Ultrasound Contrast Imaging

- Injection of encapsulated microbubbles
- High nonlinear behaviour
- Contrast-to-Tissue Ratio

$$CTR = \frac{E_{microbubbles}}{E_{tissue}}$$

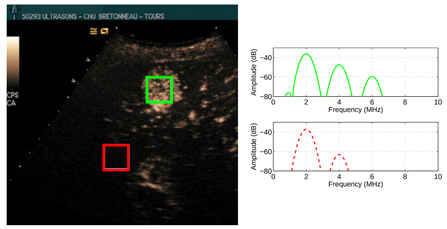

B. Simulation

- Marmottant model for a 2.5 μm microbubble
- Nonlinear propagation in tissue by Anderson's model
- Transducer: 4 MHz - 75%

2. Pulse Inversion Ultrasound Imaging with Feedback

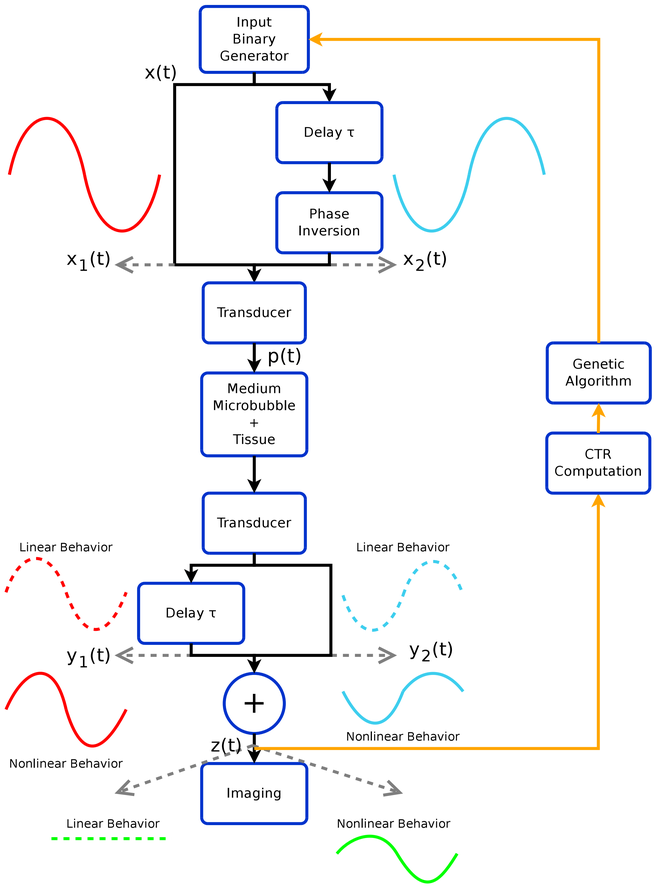

Increasing *CTR* by odd harmonic extraction

Simpson et al., IEEE T UFFC, 46(2), 1999

3. Usual Transmitted Pulse

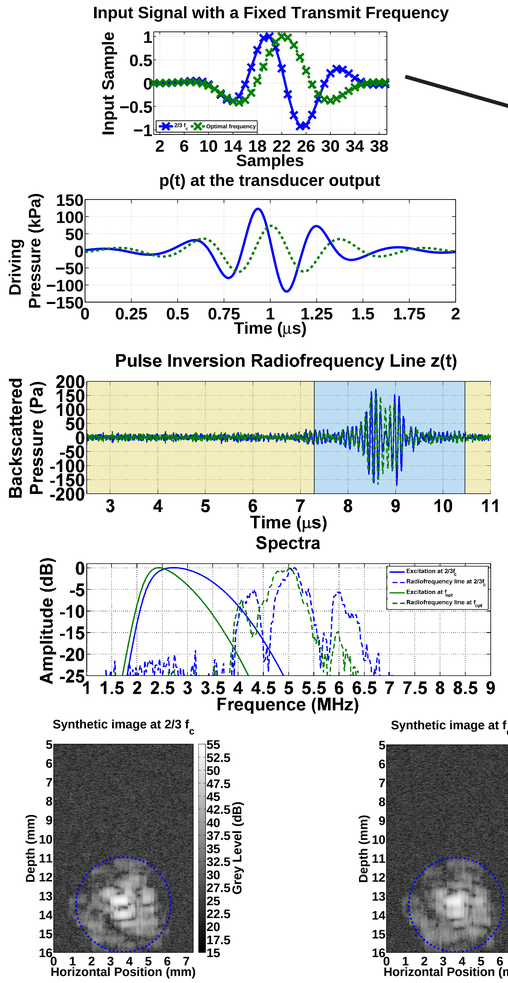

CTR = 13.6 dB

CTR = 16.8 dB

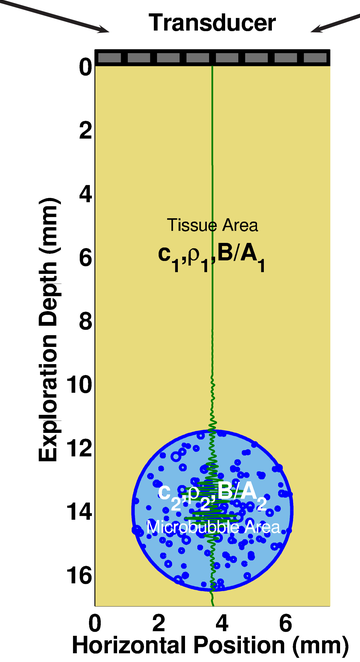

4. Optimal Binary Command

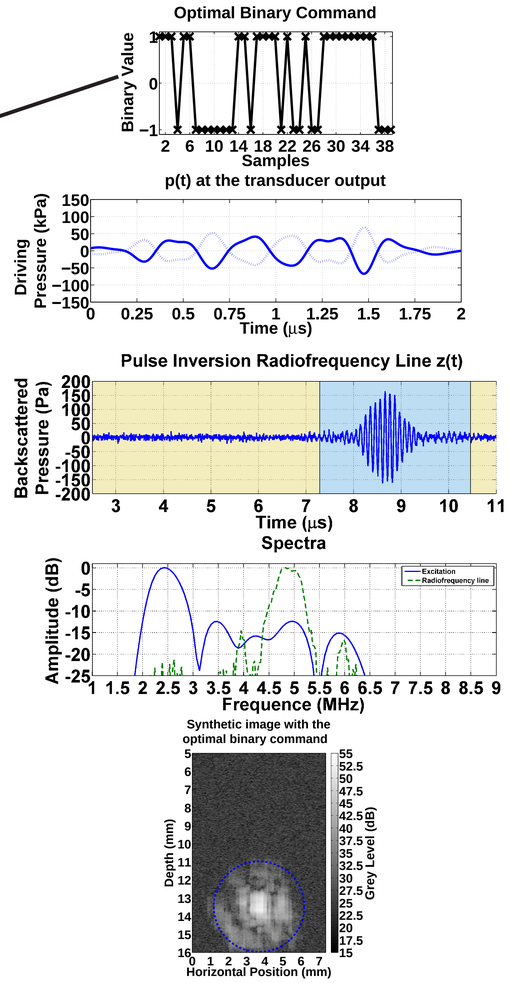

CTR = 17.6 dB

5. Optimization Process by Binary Genetic Algorithm

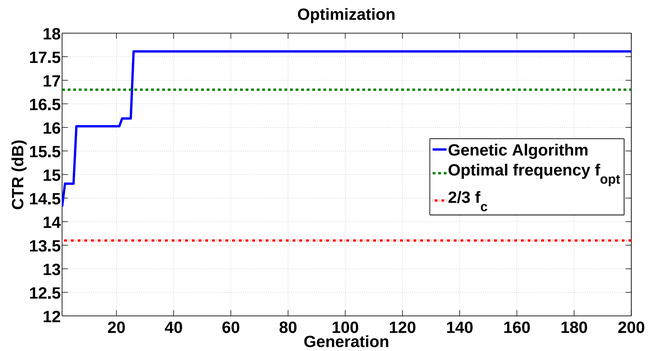

6. Discussion

- Automatic optimization of CTR
- Gain
  - 4 dB in comparison with an excitation at $2/3f_c$
  - 0.8 dB in comparison with an excitation at the optimal frequency

Ménigot et al., Optimization of Contrast to Tissue Ratio by Frequency Adaptation in Pulse Inversion Imaging, IEEE T UFFC, 59(11), 2012

- Stochastic excitation combined with genetic algorithm $\rightarrow$ Nonlinear
- Nonlinear backscattered components only due to medium nonlinearities
- Prospects
  - Implementation on ultrasound scanner
  - Using programmable analogue transmitter