



**HAL**  
open science

# SIXTH GRADERS' CO-CONSTRUCTION OF EXPLANATIONS OF A DISTURBANCE IN AN ECOSYSTEM: EXPLORING RELATIONSHIPS BETWEEN GROUPING, REFLECTIVE SCAFFOLDING, AND EVIDENCE-BASED EXPLANATIONS

Eleni A Kyza, Costas Constantinou, George Spanoudis

► **To cite this version:**

Eleni A Kyza, Costas Constantinou, George Spanoudis. SIXTH GRADERS' CO-CONSTRUCTION OF EXPLANATIONS OF A DISTURBANCE IN AN ECOSYSTEM: EXPLORING RELATIONSHIPS BETWEEN GROUPING, REFLECTIVE SCAFFOLDING, AND EVIDENCE-BASED EXPLANATIONS. *International Journal of Science Education*, 2011, pp.1. 10.1080/09500693.2010.550951 . hal-00694290

**HAL Id: hal-00694290**

**<https://hal.science/hal-00694290>**

Submitted on 4 May 2012

**HAL** is a multi-disciplinary open access archive for the deposit and dissemination of scientific research documents, whether they are published or not. The documents may come from teaching and research institutions in France or abroad, or from public or private research centers.

L'archive ouverte pluridisciplinaire **HAL**, est destinée au dépôt et à la diffusion de documents scientifiques de niveau recherche, publiés ou non, émanant des établissements d'enseignement et de recherche français ou étrangers, des laboratoires publics ou privés.



**SIXTH GRADERS' CO-CONSTRUCTION OF EXPLANATIONS OF A DISTURBANCE IN AN ECOSYSTEM: EXPLORING RELATIONSHIPS BETWEEN GROUPING, REFLECTIVE SCAFFOLDING, AND EVIDENCE-BASED EXPLANATIONS**

Journal:	<i>International Journal of Science Education</i>
Manuscript ID:	TSED-2009-0189.R3
Manuscript Type:	Research Paper
Keywords :	evidence-based reasoning, reflective inquiry, middle school
Keywords (user):	explanation, scaffolding

SCHOLARONE™  
Manuscripts

SIXTH GRADERS' CO-CONSTRUCTION OF EXPLANATIONS OF A  
DISTURBANCE IN AN ECOSYSTEM: EXPLORING RELATIONSHIPS  
BETWEEN GROUPING, REFLECTIVE SCAFFOLDING,  
AND EVIDENCE-BASED EXPLANATIONS

**Abstract**

We report on a study investigating the relationship between cognitive ability grouping, reflective inquiry scaffolding, and students' collaborative explanations of an ecosystem disturbance which took place when a number of flamingo birds died in a salt lake with nearby intensive human activities. Twenty-six pairs of students from two intact 6<sup>th</sup> grade classes participated in the study. All students investigated scientific data relating to the ecosystem problem using a web-based learning environment. One class was provided with web-based reflective inquiry scaffolding (WorkSpace) while the other class used PowerPoint. The main data analyzed for this study consisted of each pair's written explanation and task-related artifacts. Findings show that the web-based reflective scaffolding supported students in providing valid evidence in support of their explanations. The analyses of the students' collaborative explanations showed no statistically significant differences that could be attributed to prior achievement between students in the WorkSpace condition, while differences were found between the different cognitive ability pairs in the PowerPoint class. These findings suggest that the WorkSpace scaffolding may have provided more influential support to lower cognitive ability pairs in creating evidence-based explanations.

**Keywords:** *explanations, evidence-based reasoning, inquiry-based learning, reflective inquiry scaffolding.*

SIXTH GRADERS' CO-CONSTRUCTION OF EXPLANATIONS OF A  
DISTURBANCE IN AN ECOSYSTEM: EXPLORING RELATIONSHIPS BETWEEN  
GROUPING, REFLECTIVE SCAFFOLDING,  
AND EVIDENCE-BASED EXPLANATIONS

## 1. Introduction

Explanation-building is at the heart of making sense of the natural, technological and social world (de Vries, Lund, & Baker, 2002; Salmon, 1989; Sandoval & Reiser, 2004). In our work we view explanation-driven inquiry as the means to learn, do and teach science, a view which is supported by extensive literature in science teaching and learning (Anderson, 2002; Chinn & Malhotra, 2002; Donovan & Bransford, 2005; NRC, 1996; White & Frederiksen, 1998). The design of learning environments that nurture the practice of explaining can be very powerful: children's engagement in the process of creating explanations is an epistemic activity that can foster students' knowledge acquisition and help refine existing knowledge structures (de Vries, Lund, & Baker, 2002; Sandoval & Reiser, 2004).

In this paper we examine the relationship between cognitive ability grouping, reflective scaffolding and the quality of students' collaborative causal explanations of a complex ecological problem. The term general cognitive ability refers to the students' capacity to grasp and learn concepts, understand the relationships of concepts and solve problems. This study was part of a broader research project that aims to investigate software-based scaffolding as a means to support middle-school students' inquiry learning. The study seeks to contribute to current understanding of the complex interplay between software scaffolds and students' collaborative

Formatted: Indent: First line: 36 pt

Deleted: students'

1  
2 inquiry learning in science, by investigating whether the scaffolding provided by inquiry-support  
3 systems had a differentiated effect in supporting students of varying cognitive abilities to engage  
4 in extended inquiry projects. To our knowledge, the question of whether software-based inquiry  
5 scaffolding has differentiated effects on students' collaborative explanation construction  
6 according to their cognitive ability has not received much attention in the literature.  
7  
8  
9

10 The paper begins with an overview of students' difficulties with evidence-based  
11 explanations in inquiry-based science learning and a discussion of scaffolding to help students  
12 overcome such difficulties. We then present the methodology of a study designed to examine the  
13 relationship between grouping and reflective scaffolding. We conclude with a presentation of  
14 the results of this study and a discussion of the implications for scaffolding different cognitive  
15 ability students' explanation building.  
16  
17  
18  
19  
20  
21  
22  
23

## 27 2. Students' difficulties with scientific reasoning and creating evidence-based 28 explanations 29 30

31  
32 Learners encounter considerable challenges in approaching inquiry-based science as a  
33 knowledge-building process and in developing the disciplinary skills required to reason  
34 scientifically (Krajcik, Blumenfeld, Marx, Bass, & Fredricks, 1998; Kuhn, Amsel, &  
35 O'Loughlin, 1988; Quintana et al., 2004; Reiser, 2004). Inquiry is an ill-structured quest for  
36 evidence-based knowledge that differentiates substantially according to the phenomena being  
37 examined. For these reasons researchers have argued about the need to be guided in developing  
38 into a self-regulated inquirer (Rogoff, 2008). In addition to challenges in grasping the  
39 fundamental concepts of how natural systems function, middle school students are often reported  
40  
41  
42  
43  
44  
45  
46  
47  
48  
49  
50  
51  
52  
53  
54  
55  
56  
57  
58  
59  
60

Formatted: Indent: First line: 36 pt

Deleted: both

Deleted: scientifically (

Deleted: B. J.

1  
2 to encounter difficulties when asked to corroborate their explanations of physical and biological  
3 phenomena (Brewer, Chinn, & Samarapungavan, 2000; Kuhn, et al., 1988; Sandoval, 2003; C.  
4 Zimmerman, 2005; Zuzovsky & Tamir, 1999). It is extremely important to address students'  
5 challenges, as it has been shown that formulating explanations can improve one's understanding  
6 (Chi, Leeuw, Chiu, & LaVancher, 1994); furthermore, it has been suggested that articulating  
7 explanations, verbally or in writing, is a characteristic of higher-achieving students (Chi, Bassok,  
8 Lewis, Reimann, & Glaser, 1989).

9  
10 One commonly reported theme is students' difficulties with explanation building.  
11 Explanation can be seen as the ultimate goal of scientific inquiry (Salmon, 1989) and, as an  
12 extension, a primary goal in learning science. Middle-school students are able to provide  
13 explanations of how the world around them works, but may not cite evidence in support of their  
14 explanations (Glassner, Weinstock, & Neuman, 2005; Kuhn, et al., 1988; Wu & Hsieh, 2006),  
15 even in cases when their explanations are warranted by the data they have examined (Sandoval,  
16 2003). When students do cite evidence, there may be problems relating to the quality of this  
17 evidence (McNeill & Krajcik, 2007; Sandoval & Millwood, 2005). Another area of difficulty is  
18 considering alternative explanations of the data (Author; Mynatt, Doherty, & Tweney, 1977). In  
19 previous research with seventh grade students we provided evidence indicating that students'  
20 challenges in discussing alternative explanations of their data were related to their  
21 epistemologies of what constitutes a good scientific explanation and argued that students can be  
22 guided in understanding the role of addressing alternative explanations (Author).  
23  
24  
25  
26  
27  
28  
29  
30  
31  
32  
33  
34  
35  
36  
37  
38  
39  
40  
41  
42  
43  
44  
45  
46  
47  
48  
49  
50  
51  
52  
53  
54  
55  
56  
57  
58  
59  
60

### Reflective inquiry: an essential process in explanation building

From the discussion thus far, it appears that students need support in understanding what counts as evidence, determining the quality and appropriateness of evidence, and creating persuasive arguments within the domain-specific explanatory framework they are investigating (Sadler, 2004). Some of the challenges students encounter become more apparent when they are engaged in inquiry-based learning, are asked to work collaboratively to solve data-rich problems and construct evidence-based explanations. Reiser (2004) summarized students' challenges as relating to the cognitive complexity and unfamiliar social interaction and discourse patterns, with non reflective work being one of the crucial cognitive challenges. Specifically, Reiser argued that "for learning through investigation to succeed, students must not only construct solutions to the particular scenario but must connect the explanations or arguments they construct to more general disciplinary frameworks" (Reiser, 2004:278). To be successful, learners should approach inquiry reflectively, engaging with each cognitive task mindfully. Adopting a reflective stance to complex inquiry situations is prerequisite to deep understanding (Dewey, 1910) but, at the same time, is *not* an endeavour that students engage with spontaneously in school science (Loh, 2003). Following Loh (2003) we define reflective inquiry as the process during which students temporarily halt their investigation to monitor and evaluate the process and product of inquiry in order to help them coordinate present action and to plan next steps. Our position is that engaging in inquiry alone is not sufficient to help students overcome known inquiry challenges, but that students need to develop a reflective approach to learning, one that involves systematic examination of inquiry activities (e.g. formulating hypotheses, interpreting and evaluating data, etc.) as they relate to each other and which engages students in planning, monitoring, and evaluating their ongoing investigation (Author).

### 3. Scaffolding students' explanation building

An important question of interest for the design of inquiry-oriented learning environments is whether one could scaffold students in overcoming some of the reflective inquiry challenges they encounter when asked to provide evidence-based explanations for complex problems and the extent to which support for reflective inquiry can have an impact on this effort. "Reflective inquiry scaffolding" refers to those structures that can support the coupling of students' inquiry activities and reflection during students' explanation building process. The term "~~scaffolding~~" is used to describe situations when a more knowledgeable person helps the learner progress within their zone of proximal development, reaching the point where assistance is no longer required to perform the initial task. Scaffolding can take place in real time or through pre-planned activities that seek to promote emergent autonomy. We adopt an interpretation in which scaffolding can be seen as a system of interacting agents (Tabak, 2004), which can be human (e.g. teacher, peers) or software-based (e.g. pre-designed prompts, cross-reference anchors, compound activity strategies).

Software-based prompting can be used as a means to help students engage with evidence-based explanation building (Davis, 2003). Engaging students in collaborative processes is another pedagogical strategy for creating opportunities for the articulation of explanations and the coordination of inquiry work and explanation building (Scardamalia & Bereiter, 1994), as having students collaborate affords the externalization of ideas and the joint creation of understanding between the members of a group.

Formatted: Indent: First line: 36 pt

Deleted: "scaffolding"



1  
2 Learning technologies have the potential to support students' deep understanding of  
3 scientific concepts (Krajcik, 2003). Scaffolded software tools can support learners in overcoming  
4 significant obstacles which arise when trying to make sense of complex data; such obstacles are  
5 often related to conceptual, epistemic, and metacognitive difficulties. We next provide selective  
6 examples to illustrate current understanding of how software scaffolding can support explanation  
7 building.

8  
9  
10  
11  
12 Researchers (Sandoval, 2003; Sandoval & Reiser, 2004) have argued that software tools  
13 can serve as epistemic tools to develop students' epistemologies of science. According to  
14 Sandoval (2003), there is currently little emphasis on supporting students' understanding of the  
15 nature of science as they engage in inquiry-based learning; Sandoval suggests that epistemic  
16 tools structured around the task of constructing causal explanations can contribute to developing  
17 students' epistemologies by providing the disciplinary and epistemic frameworks to situate  
18 inquiry and create artifacts that support public discussions of complex constructs.

19  
20  
21  
22  
23  
24  
25  
26  
27 ExplanationConstructor is an example of an inquiry-support tool which provides conceptual and  
28 epistemological guidance for engaging in deep science learning (Sandoval, 1998), and which has  
29 been shown to support the development of students' domain-specific explanations (Sandoval,  
30 2003). A main feature of the ExplanationConstructor software is the presence of explanation  
31 guides which represent a theoretical framing of the topic under investigation. Another important  
32 aspect is the provision of representational features, such as links, to enable the visual connection  
33 of data to arguments. These features are used to support students' disciplinary discussions of  
34 their data and to make explicit important components of scientific explanations explicit to  
35 students.

Deleted: disciplinary

Deleted: This brief review is necessarily a selective discussion of the literature, as explanation building in data-rich problem-solving is a complex endeavor.

Deleted: W.A.

Deleted: W. A. Sandoval, 2003;

Deleted: disciplinary

Scaffolds have also been employed to help students regulate the inquiry process (de Jong, 2006), as processes such as planning, monitoring, and evaluating developing explanations have also been proven to be a challenge when dealing with data-rich inquiry investigations.

Symphony (Quintana, Eng, Carra, Wu, & Soloway, 1999) is a tool that supports students in planning and monitoring their work, by providing representations that conceptually scaffold students and guide them in connecting their inquiry steps.

The “Web-Based Inquiry Science Environments” online platform -WISE- (Linn, Clark, & Slotta, 2003) adopts an inquiry map and prompts, which offer detailed, step-by-step guidance to focus student work with online sources. Generic prompts asking students to reflect and monitor their ongoing understanding, embedded in WISE have been shown to improve student learning. The Progress Portfolio tool (Loh et al., 2001) enables teachers to design explanation template pages, facilitates students’ linking of data as evidence, and uses prompts and articulation boxes to encourage reflection. Both the Progress Portfolio and WISE include scaffolds that facilitate students’ organization, articulation and reflection of data.

Our brief review of types of software tools that have been shown to support students’ explanation building suggests that learning technologies can play a significant role in structuring students’ explanation building and providing the support needed to overcome known inquiry challenges. In the next section, we provide an overview of the contribution of collaborative learning and, within this section, discuss another function of software tools: that of supporting collaborative learning.

Deleted: D

Deleted: Planning

Deleted: and

Deleted: s

Deleted: The Progress Portfolio tool (Loh et al., 2001) enables teachers to design explanation template pages, facilitates students’ linking of data as evidence, and uses prompts and articulation boxes to encourage reflection.

Deleted:

Deleted: The type of scaffolding has also been reported to influence learning.

Deleted: (Web-Based Inquiry Science Environments)

Deleted: WISE main features include an inquiry map and prompts (Linn, Clark, & Slotta, 2003). ¶

Formatted: Indent: First line: 0 pt

#### 4. Collaborative learning

Many researchers have argued that, under certain conditions, collaboration improves learning more than individual learning situations (Bowers, Pharmer, & Salas, 2000; Johnson & Johnson, 1989; Johnson, Johnson, & Stanne, 2000; Slavin, 1990). Furthermore, there is a strong argument in favor of reforming instruction, so that it has the potential to make learning in classrooms more authentic and motivational (NRC, 1996). For example, Blumenfeld et al. (1991) argued that students should be able to participate in learning environments that reflect the complexity of the world around them: ones that have the capacity to motivate them and engage them in higher-order thinking; and ones that are predominantly social.

Deleted: istic

Dillenbourg, Baker, Blaye and O' Malley (1996) categorized research on independent variables influencing collaborative learning as belonging to the following broad categories: group composition, features of the task, context of collaboration, and the communication medium. However, Dillenbourg et al. (1996) also claimed that it is almost impossible to investigate the topic of supporting collaboration in a controlled manner, since these variables interact with each other and argue that research should, instead, focus on the process of collaboration as an entity rather on the constituent parts. In the work reported in this manuscript we mainly adopt Dillenbourg's approach, by focusing on the collaborative outcomes of low-achieving students' collaborative learning process. Since academic achievement grouping is a key variable in our study, in this section we discuss existing literature on the effect of two main variables on collaboration: group composition and computer tools as the mediating artifacts.

Deleted: One of the reasons for the positive effect of collaboration is the possibility for extended cognitive elaboration and argumentation: working in groups supports giving and receiving explanations, which in turn has been linked to gains in achievement tests (N. M. Webb, 1982).

Formatted: Indent: First line: 36 pt

#### 4.1 Collaboration and group composition

While acknowledging the potential benefits of collaboration, several researchers have indicated that merely having students work together will not automatically lead to increased cognitive gains (O'Donnell, 2006). Due to the inherently social nature of these interactions, it would be difficult to isolate all the relationships between all variables that may play a role in deciding the effectiveness of a group effort; however, factors such as individual characteristics, group composition and the nature of the task have been identified as important (Bowers, et al., 2000). Several studies have examined whether the composition of a group influences the outcome of the collaboration, focusing mostly on cognitive gains. The size of a group has been shown to have an effect on achievement, with dyads and small groups mostly preferred during collaborative learning. For instance, dyads are preferred to avoid social loafing and promote individual and collective accountability while small groups are preferred for the potential to create productive, cognitive conflict. Group size has been investigated mostly in non-problem based learning contexts (Fuchs et al., 2000), thus making it problematic to draw conclusions when referring to reformed-based learning environments. While Fuchs et al. (2000) report controversial results from the few studies which carefully manipulated group size, their study findings with complex tasks in mathematics indicated that low-achieving students benefited from working in dyads with a high-achieving student. However, students' interactions were still judged of low quality. Kutnick and Thomas (1990) compared dyads and individual middle-school students' understanding of scientific concepts, while also manipulating the achievement level of each dyad member. Their findings indicate that dyads showed learning gains, as measured by a pre- and post-test, while the scores of students working alone decreased. In a follow-up study, using different subjects, Kutnick and Thomas (1990) manipulated the

**Deleted:** Furthermore, there is a strong argument in favor of reforming instruction, so that it has the potential to make learning in classrooms more authentic and motivational (NRC, 1996). For example, Blumenfeld et al. (1991) argued that students should be able to participate in learning environments that reflect the complexity of the world around them; ones that have the capacity to motivate them and engage them in higher-order thinking; and ones that are predominantly social. ¶

**Formatted:** Indent: First line: 36 pt

**Deleted:** discuss

1  
2 composition of dyads, based on achievement levels, and presented findings showing that  
3  
4 students' achievement increased regardless of whether they were placed in homogenous or  
5  
6 heterogeneous pairs. However, Kutnick and Thomas (1990) warn that cognitive gains are  
7  
8 contingent on task structuring and the meaningfulness of the task.

Deleted: H

Formatted: English U.S.

Deleted: contingent

Deleted:

9  
10 Studies have provided evidence that middle-achieving students benefit from working in  
11  
12 homogenous groups while low-achieving students benefit from participating in heterogeneous  
13  
14 groups, while there is no clear conclusion as to what benefits high-achieving students most  
15  
16 (Webb, 1982). Bowers, Pharmer, and Salas (2000) performed a meta-analysis of 13 studies,  
17  
18 asking whether group homogeneity resulted to greater performance; homogeneity was  
19  
20 determined by examining gender, ability level, and personality. Results from this synthesis  
21  
22 indicated no statistically significant results related to whether the group was heterogeneous or  
23  
24 homogeneous; no significant results were found regarding the impact of any of the three  
25  
26 attributes on task performance. The authors concluded that attending to these attributes alone  
27  
28 will not improve performance. While some researchers have argued for same-gender groups,  
29  
30 based on the argument of different collaboration styles between females and males, others  
31  
32 conclude that research on the role of gender in collaborative learning has been inconclusive  
33  
34 (Harskamp, Ding, & Suhre, 2008; O'Donnell, 2006).

Deleted: N. M.

35  
36 Such conclusions lead us to examine the nature of the interactions, as a decisive factor in  
37  
38 determining a group's individual and collective learning gains. Other studies also support the  
39  
40 claim that the nature of the interaction between the members of the group may, in fact, play a  
41  
42 more central role than group heterogeneity. For instance, Cheng, Lam, and Chan (2008) studied  
43  
44 367 groups of secondary school students, collaborating on a project and found that heterogeneity  
45  
46 (groups consisting of high and low achieving students), gender, and group size were not  
47  
48  
49  
50  
51  
52  
53  
54  
55  
56  
57  
58  
59  
60

1  
2 important factors in students' learning efficacy, which was decided based on the quality of the  
3  
4 intra-group interactions. Aspects such as the quality of interactions and the structure of the  
5  
6 interaction appear to impact the collaborative process. Giving and receiving explanations has  
7  
8 been shown to improve learning (Chi, Leeuw, Chiu, & LaVancher, 1994). One of the reasons  
9  
10 for the positive effect of collaboration is the possibility for extended cognitive elaboration and  
11  
12 argumentation: working in groups supports giving and receiving explanations, which in turn has  
13  
14 been linked to gains in achievement tests (Webb, 1982).

15  
16 In Saleh, Lazonder, and de Jong's (2007) study, 4<sup>th</sup> graders in the experimental  
17  
18 condition had continuous access to index cards, containing guidelines about desired collaborative  
19  
20 behavior; the researchers found that structuring the collaboration activity and motivating students  
21  
22 by using group rewards increased the participating fourth grade students' academic achievement  
23  
24 and the collaborative cognitive elaboration activity. Average-ability students appeared to have  
25  
26 benefited the most while, despite the increase in performance, low-ability students' verbal  
27  
28 interactions were still deemed of low quality. Saleh et al's results underline the need for  
29  
30 scaffolding different ability students using a variety of instructional strategies. According to  
31  
32 Baker and Lund (1997) computer tools can be designed so that they can provide flexible  
33  
34 structuring to collaborative learning, so that certain collaborative interaction patterns can be  
35  
36 supported. The area of computer-supported collaborative learning, which is central to the  
37  
38 present study, is discussed next.

Formatted: Superscript

#### 4.2 Computer-supported collaborative learning

43  
44  
45 It is widely accepted that computer-based tools can mediate human behavior to the extent  
46  
47 that they can influence human reasoning processes; several researchers have also argued in favor  
48  
49  
50  
51  
52  
53  
54  
55  
56  
57  
58  
59  
60

Formatted: Indent: First line: 36 pt

1  
2 of technology's role in the form of indispensable tools, augmenting what can normally be done  
3  
4 with human cognition alone (Hutchins, 1995; Salomon, Perkins, & Globerson, 1991). The  
5  
6 potential of software tools and software scaffolding to support interaction and collaboration  
7  
8 around problem solving has also been extensively discussed (Barron, 2000; Clark, Weinberger,  
9  
10 Jucks, Spitulnik, & Wallace, 2003; Kreijns, Kirschner, & Jochems, 2003; Manlove, Lazonder, &  
11  
12 ~~de Jong, 2006; Soller, Martinez, Jermann, & Muehlenbrock, 2005; Stahl, Koschmann, & Suthers,~~  
13  
14 2006).

Deleted: D

15  
16 Computer supported collaborative learning is not, however, automatically occurring  
17  
18 whenever a tool is introduced (Dillenbourg, 2002; Kreijns, et al., 2003). Two main functions of  
19  
20 technology in supporting collaborative learning have been identified in the literature as necessary  
21  
22 for affording productive collaboration: structuring and regulating collaboration (Dillenbourg,  
23  
24 2002; Jermann, Soller, & Lesgold, 2007). Jermann, Soller, and Lesgold (2004) presented a  
25  
26 classification of technological tools which are specifically designed to support the structuring  
27  
28 and regulation of collaboration. Specifically, they identified the following categories of tools:  
29  
30 Graphical argumentation tools, structured dialogue interfaces, mirroring tools, metacognitive  
31  
32 tools, computer-based coaches and facilitators, and knowledge-building tools.

33  
34 When a good match between learning goals, the affordances of technology, and  
35  
36 instructional support is achieved, computer-supported collaboration can contribute to higher-  
37  
38 order cognitive activities, such as argumentation, explanation, critical thinking and inquiry of  
39  
40 complex problems (Järvelä, Häkkinen, Arvaja, & Leinonen, 2004; Linn, 2003). Collaborating  
41  
42 with peers also raises additional challenges, such as building common ground and coordination.  
43  
44 Scaffolded software tools, such as Belvedere (Suthers & Jones, 1997; Suthers & Weiner, 1995),  
45  
46 ExplanationConstructor (Sandoval, 2003), WISE (Linn, et al., 2003), Symphony (Quintana, et  
47  
48  
49  
50  
51  
52  
53  
54  
55  
56  
57  
58  
59  
60

1  
2 al., 1999), and the Progress Portfolio (Loh, et al., 2001) are just a few examples of tools which  
3  
4 were designed specifically to provide technological support for collaborative explanation  
5  
6 building. For instance, Belvedere (Suthers & Jones, 1997; Suthers & Weiner, 1995) is a tool  
7  
8 developed to support the collaborative externalization of developing relationships between  
9  
10 hypotheses and data. According to Suthers (2001), representational guidance tools allow the  
11  
12 public construction of knowledge, guided by the existing representational features, which can  
13  
14 facilitate or constrain understanding. Suthers (2001) hypothesized that when these  
15  
16 representations are used for deep understanding they become the basis for coordinating  
17  
18 collaborative work. In a study examining the relationship between representational guidance and  
19  
20 ninth grade students' inquiry skills, Toth, Suthers, and Lesgold (2002) found that the  
21  
22 combination of representational guidance, provided by the Belvedere evidence mapping tools,  
23  
24 and explicit reflection structures resulted to significantly better evidence-based reasoning than  
25  
26 the non-scaffolded condition.  
27  
28  
29  
30

Deleted:

Deleted:

Deleted: s

Deleted:

### 31 5. Study goals

32  
33  
34 It has been argued that, beyond the analysis of individual cognitive activity, we also need  
35  
36 analyses of the process and products at the level of the collaborating group (Stahl, et al., 2006).  
37  
38 Hence, this study takes the pair as the unit of analysis. In a qualitative study of three pairs of 7<sup>th</sup>  
39  
40 grade students of high, middle, and low academic achievement, we found that even though the  
41  
42 scaffolding created more opportunities for pairs of students to discuss their interpretations of the  
43  
44 data, the quality of their conversations appeared to be related to their characterized academic  
45  
46 achievement (Author). For example, it was observed that the lower-achievement students'  
47  
48  
49  
50  
51  
52  
53  
54  
55  
56  
57  
58  
59  
60



1  
2 explanations were less extensive and more superficial as compared to those of the higher-  
3  
4 achievement students. Reports in the literature also indicate that lower- achieving students need  
5  
6 more support than higher achieving students in order to successfully engage in the same tasks (B.  
7  
8 J. Zimmerman, 2002; C. Zimmerman, 2000) even though it has been argued that both high- and  
9  
10 low-achieving pairs need to be scaffolded in order to engage in higher order thinking (Cohen,  
11  
12 1994).

13  
14 In the work presented in this paper we investigated whether the provision of computer-  
15  
16 based scaffolding could support low-achieving pairs in creating evidence-based explanations.  
17  
18 The current study was guided by the following main research questions: a) What was the nature  
19  
20 of students' collaborative explanations of a complex inquiry problem? Specifically, to what  
21  
22 extent did the pairs create valid and evidence-based explanations? To what extent did they  
23  
24 attend to and provide evidence arguing against alternative accounts of their data? b) Furthermore,  
25  
26 what was the relationship between the pairs' cognitive ability, reflective scaffolding, and the  
27  
28 pairs' explanations?  
29  
30  
31  
32

## 33 6. Methodology

34  
35  
36 To examine the research questions we followed student pairs of different academic  
37  
38 achievement as they problem-solved a local ecological problem. We begin this section by  
39  
40 describing the study participants and the enactment context. We then present the extended  
41  
42 inquiry problem which students were asked to solve collaboratively, the scaffolding that was  
43  
44 designed to support them in their investigations, and we provide details about the data collection,  
45  
46 coding, and analysis process.  
47  
48  
49  
50  
51  
52  
53  
54  
55  
56  
57  
58  
59  
60

Formatted: Font: Not Bold

Formatted: Indent: First line: 36 pt

## 6.1 Participants

Fifty-three students from two intact sixth grade classes (n=26, n=27) of a suburban state school in Cyprus participated in this study. Both classes used the inquiry environment of the STOCHASMOS web-based platform, which is described in the next sections, to access multi-modal inquiry data. To study the effects of two different types of scaffolding on students' inquiry each class was assigned to one of two learning situations: the students in one of the classes used the STOCHASMOS inquiry environment and Microsoft PowerPoint ("PPT"), while the students in the other class used the STOCHASMOS inquiry environment and the scaffolded web-based WorkSpace of STOCHASMOS ("WorkSpace") to organize their inquiry data and create their written explanations. Both classes were taught by the same science teacher, who had sixteen years of teaching experience and a master's degree in science education. It was the first time the teacher was teaching an extended software-based inquiry investigation.

Instruction was designed to be comparable across classes. This was achieved by frequent meetings with the teacher, before and after each class session, to minimize divergences in approach. To assess the similarity of instruction in the two classes, we compared the number and duration of sessions for each class, the tasks students worked on during each session, and the whole-class teacher interventions. As indicated by the videotapes and researcher field notes, the teacher kept the instruction as similar as possible in terms of duration, emphases, and opportunities for feedback in both classes. The students had not participated in any other extended inquiry-based science projects during the school year and had not been taught any other ecosystem topics up to that time in the year. Based on their teachers' reports and the national

Formatted: Indent: First line: 36 pt

Deleted: s

1  
2 curriculum framework, it was assumed that all students were briefly taught about food chains  
3  
4 back in 3<sup>rd</sup> grade.  
5  
6

## 7 **6.2 The inquiry environment**

8

9  
10 Students in both classes worked with the Flamingo inquiry investigation, which was  
11 hosted on STOCHASMOS, a web-based platform for inquiry teaching and learning. The  
12 students had access to complex data relating to an authentic environmental science problem  
13 about the sudden death of a large number of flamingo birds at the Larnaca Salt Lake  
14 (Hadjichristoforou, 2004). To successfully solve the problem and present a persuasive  
15 explanation, students were expected to create and communicate a causal explanation detailing  
16 how the changing relationships between the abiotic and biotic factors in the salt lake ecosystem  
17 resulted in the death of the flamingos. The successful solution of the problem required the  
18 understanding that the heavy rainfall in 2003 increased the water level more than any other year  
19 in recent decades, and this led to a decrease in the lake's salinity. The fluctuations of salinity  
20 regulate the birth and hatching of Artemia Salina, a shrimp on which the Flamingo feed.  
21 Artemia Salina gives birth to cysts, which will only hatch above a certain salinity level. This  
22 chain of events led to a reduction in food levels for the flamingos, while at the same time the  
23 increased rainfall made the nearby rifle shooting range area accessible to the birds, who  
24 wandered there looking for food. In order for students to further understand why the flamingos  
25 died of lead poisoning, they needed to examine the interdependencies within the ecosystem as  
26 well as understand the birds' filter feeding behavior and the impact that external factors had on  
27 it.  
28  
29  
30  
31  
32  
33  
34  
35  
36  
37  
38  
39  
40  
41  
42  
43  
44  
45  
46  
47  
48  
49  
50  
51  
52  
53  
54  
55  
56  
57  
58  
59  
60

Formatted: Indent: First line: 36 pt

### 6.3 The enactment context

\_\_\_\_\_ Prior to the Flamingo investigation, the two classes completed a different, three-day investigation hosted on STOCHASMOS to get acquainted with the inquiry environment section of the platform. They then engaged with the Flamingo investigation, which took place during six weekly 80-minute sessions. Students in both classes were asked by the teacher to record their hypotheses, gather data in support of their ideas, and write a final report addressed to the Fisheries Department explaining why the flamingo died. The students worked in pairs<sup>1</sup> with the goal of synthesizing and presenting a persuasive explanation. The teacher defined a persuasive explanation as one that included a claim, the reasoning behind the claim, and was substantiated by data selected from the investigation environment and analyzed. To increase explanatory power, the explanation ought to refute alternative explanations, by explaining the reasoning behind the refutation, and providing, wherever possible, evidence supporting this refutation. Such a framework, that includes explicit references to the components of an explanation, explains the reasoning behind refuting alternative explanations and provides evidence for it, has been discussed in the literature as having the potential to foster the development of scientific reasoning skills (McNeill, Lizotte, Krajcik, & Marx, 2006; Sadler, 2004).

Formatted: Normal,Normal1

Deleted: ¶

Deleted: The inquiry and explanation-building tools

### 6.4 Software tools used in each of the learning situations

Students in both classes used the STOCHASMOS web-based inquiry environment to access inquiry data and background information about the Flamingo investigation. The students

Formatted: Indent: First line: 36 pt

<sup>1</sup> All students worked in pairs, with one exception in which students worked in a triad, due to the total number of students in the class. For brevity, we will use the word “pairs” for all student groups.

1  
2  
3  
4  
5  
6  
7  
8  
9  
10  
11  
12  
13  
14  
15  
16  
17  
18  
19  
20  
21  
22  
23  
24  
25  
26  
27  
28  
29  
30  
31  
32  
33  
34  
35  
36  
37  
38  
39  
40  
41  
42  
43  
44  
45  
46  
47  
48  
49  
50  
51  
52  
53  
54  
55  
56  
57  
58  
59  
60

in one of the 6<sup>th</sup> grade classes used the STOCHASMOS inquiry environment and the STOCHASMOS WorkSpace to organize their data and document their explanation, whereas the students in the other class used the STOCHASMOS inquiry environment and Microsoft PowerPoint. STOCHASMOS is a scaffolded software platform which builds upon prior design and research efforts, such as enabling students to easily query databases (Tabak, Sandoval, Reiser, & Steinmuller, 2000), providing disciplinary and epistemic scaffolds (Sandoval & Reiser, 2004), providing tools for organizing data and articulating thoughts (Loh et al., 1997; Sandoval & Reiser, 2004), and facilitating the design of web-based scaffolded inquiry environments (Linn, Davis, & Bell, 2004). The design of STOCHASMOS reflects a combination of features seeking to scaffold collaborative *sense-making*, *process management*, and *articulation and reflection* (Quintana, et al., 2004), to support students' inquiry process and explanation building.

The STOCHASMOS platform was purposefully built to facilitate students' *reflective inquiry* and *support the researchers' examination* of students' inquiry practices. As such, one of the main components of STOCHASMOS, the *reflective WorkSpace*, can be de-activated selectively, so that one can create research designs in which the use of the tool can be investigated with or without certain components. Following this logic, one of the classes in this study *was* provided access to the STOCHASMOS inquiry environment only, whereas the other class was provided access to the STOCHASMOS inquiry environment and the STOCHASMOS *reflective inquiry WorkSpace*. We next provide more details about the commonalities and differences between the tools used in each of the classes.

#### 6.4.1 STOCHASMOS components common to both classes: Inquiry environment

The *inquiry environment* was *one of the core STOCHASMOS components* that was made available to both classes. Students used the web-based inquiry environment to access

Formatted: Normal,Normal1

Deleted: facilitate

Deleted: were

Deleted: No explanation-building scaffolding was provided in the STOCHASMOS inquiry environment whereas such scaffolding was purposefully designed in the STOCHASMOS WorkSpace.

Deleted: ¶  
¶

Formatted: Heading 3

Deleted: STOCHASMOS

Deleted: a

[multimodal data about the Flamingo investigation.](#) [The scaffolding tools available in the STOCHASMOS inquiry environment are described in Table 1.](#)

**Table 1. STOCHASMOS Inquiry Environment Tools**

Feature	Function
<a href="#">Tabbed interface</a>	<a href="#">The designer of the learning environment presents the data through a tabbed interface. Tabs segment the information into meaningful chunks. Data are presented in text, images, video, or sound formats. Within each tab data can also be arranged in separate pages, which are shown as a list menu within each page. Within each page the designer can also embed a graph generation tool, which is used to access a database of relevant information. The first tab is titled “My Role”, and includes the driving question of the problem the students are asked to solve.</a>
<a href="#">Glossary</a>	<a href="#">This tool is used to allow students to gain easy access to customized definitions of difficult terminology. Words that have a glossary entry are shown in green color and are underlined. Upon mouse over, a pop-up window opens and displays the definition of the word. The glossary is customizable for each learning environment.</a>
<a href="#">Graph Tool</a>	<a href="#">The Graph tool enables students to run comparisons of numeric data, based on variables which are pre-defined by the designer. It can display data as bar or line charts.</a>
<a href="#">Hints</a>	<a href="#">Hints can provide more help or explanation regarding the work that students are expected to do. They are customizable at the designer’s level and are unique for each learning environment.</a>

Formatted Table

Deleted: ¶

Deleted: Students in both classes used the STOCHASMOS web-based inquiry environment to access inquiry data and background information about the Flamingo investigation. The students in one of the 6<sup>th</sup> grade classes used the STOCHASMOS inquiry environment and the STOCHASMOS WorkSpace to organize their data and document their explanation, whereas the students in the other class used the STOCHASMOS inquiry environment and Microsoft PowerPoint. No explanation-building scaffolding was provided in the STOCHASMOS inquiry environment whereas such scaffolding was purposefully designed in the STOCHASMOS WorkSpace. STOCHASMOS was selected as a platform to investigate the designers’ intent to support inquiry-based learning and evidence-based explanation building, whereas PowerPoint was selected because of the students’ familiarity with it as a medium to present their ideas. We next provide descriptions of these two tools, describing in more detail the less familiar tool, STOCHASMOS.¶

¶  
6.4.1 The STOCHASMOS learning platform¶  
STOCHASMOS is a scaffolded software platform which builds upon prior design and research efforts, such as enabling students to easily query databases (Tabak, Sandoval, Reiser, & Steinmuller, 2000), providing tools for organizing data and articulating thoughts (Loh et al., 1997; Sandoval & Reiser, 2004), and facilitating the design of web-based scaffolded inquiry environments (Linn, Davis, & Bell, 2004). The design of STOCHASMOS reflects a combination of features seeking to scaffold collaborative *sense-making, process management, and articulation and reflection* (Quintana, et al., 2004), to support students’ inquiry process and explanation building. ¶  
6.4.1.1 Scaffolding sense-making and process management¶

Deleted: B. J.

To facilitate process management and focus the learners’ attention on the sense making and synthesis part of their investigation we implemented a strategy described by Quintana et al. (2004) as providing tools to “automatically handle nonsalient routine tasks”. According to this strategy, certain micro-tasks such as graphing data in the process of solving a more complex problem, may distract some novice learners and increase their cognitive load. Providing tools to automatically create graphs can focus the learner’s cognitive resources on the conceptual issues of which graphs to generate and how to interpret them (Reiser et al., 2001). Following these

guidelines, we designed a graph generation tool embedded within the inquiry environment, to support students' conceptual engagement with the data. The intent behind the software-based scaffolding was to support students in engaging in scientific inquiry largely independently and to minimize the need to continually refer to the teacher for tasks they could accomplish on their own.

This type of scaffolding was complemented by other teacher and task-related scaffolding, as different types of mechanisms need to co-exist and work in synergy, in order to successfully support learning in complex, classroom-based learning situations (Tabak, 2004). For instance, to facilitate students' investigation processes the teacher asked all students in both classes to begin their work by writing down three hypotheses and then select one of them as a starting point. Such teacher-controlled scaffolds were discussed with the teacher ahead of class, in the course of preparatory meetings, and were implemented with all participating students.

#### 6.4.2 The STOCHASMOS Reflective WorkSpace environment

STOCHASMOS includes a separate component, the reflective WorkSpace, where students can document and organize data from the STOCHASMOS inquiry environment and provide written articulations of their explanations. The WorkSpace can be activated or deactivated by the designer of the learning environment. For this study, the WorkSpace area was de-activated for the students in the PowerPoint class. The WorkSpace provided students with scaffolding to help them organize their inquiry-related data and articulate their thinking. Figure

1 illustrates the scaffolds which are available in the STOCHASMOS reflective WorkSpace, while Table 2 explains their function.

Deleted: (see Figure 1)

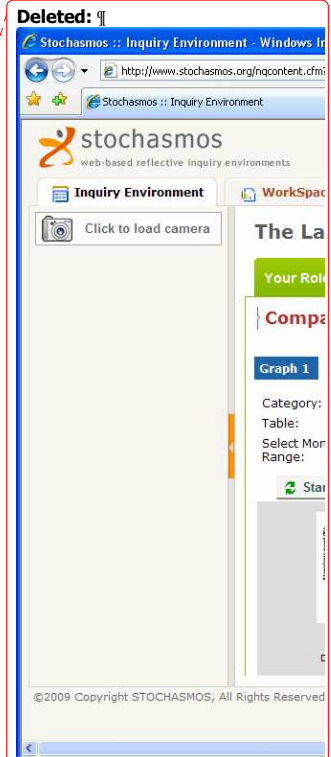

Figure 1. The output of the graph generation tool in the STOCHASMOS inquiry environment.

Deleted: All students in both classes had access the graph tool through the STOCHASMOS inquiry environment.

Deleted: 6.4.2 Explanation construction tools

Formatted: Heading 2

Deleted: 2.1

Deleted: 6.4.1.2 Scaffolding data organization, articulation and reflection

Formatted: Indent: First line: 36 pt

Deleted: area,

Deleted: (Figure 2)

Deleted: create

Deleted: ,

Deleted: such as a data camera capture tool and customizable template pages, and a suite of annotation tools.

Deleted: Table 1 lists

Deleted: on

The screenshot shows the Stochasmos Workspace interface. On the left, there are several tool panels: 'Data Camera Capture tool', 'Image Browser', 'Data Boxes', and 'Annotation and Organization tools'. The main workspace contains two data visualizations: a bar chart titled 'Average Brine Shrimp (individuals)' and a bar chart titled 'Rainfall data'. Annotations are present on the charts, such as 'We observe that the month the Flamingos died there were no artemia salina shrimps...' and 'Also the Flamingos need to be near water with high salinity concentration...'. A text box at the bottom asks 'Which hypothesis do the data support or disconfirm?' and provides a partial answer: 'The season the Flamingos died there were no brine shrimp at the Salt Lake, because there were no single-cell algae. The water was due to the fact that the water salinity was very low.'

Figure 1. The explanation building scaffolding in the STOCHASMOS WorkSpace

Table 2. STOCHASMOS Reflective WorkSpace Scaffolding

WorkSpace Feature	Function
Data Camera Capture Tool	This tool is present in the Inquiry and the WorkSpace environments. Clicking on it while in the Inquiry environment allows students to specify and capture an area on their screen, which includes data to support their arguments. After selecting the “capture image” button on the Data Camera Capture Tool, the image of the data is automatically stored and can be retrieved from the Image Browser section in the Reflective WorkSpace.
Image Browser	The Image Browser tool facilitates access to captured data, which are represented as thumbnails. Students can browse all the data they have captured and can drag and drop selected data into data boxes, which reside in pages created from templates.
Annotation and Organization Tools	A suite of tools is available to allow students to annotate their data and articulations, stored in pages created from templates. The following annotation and organization tools were available in the current version of the Reflective WorkSpace: Insert Text Box, Insert Image Box, Insert Arrows, Insert Data link Box, Delete.



<u>WorkSpace Feature</u>	<u>Function</u>
<u>Templates</u>	<u>Students use templates, accessible from the Reflective WorkSpace, to create their own pages. Templates are pre-designed and are unique to each learning environment. Once the students select a template, they name it according to its role (e.g. environment). Once created, the page then appears in the WorkSpace. Templates can include Articulation spaces, Data organization spaces, and Data Link Boxes.</u>
<u>Articulation Boxes</u>	<u>Students use Articulation Boxes to record written interpretations and explanations of the data.</u>
<u>Data Boxes</u>	<u>Students use Data Boxes to drag and drop data as evidence from the Image Browser tool.</u>
<u>Data Link box</u>	<u>This tool is used to link to other WorkSpace pages which students created. Linking to other pages facilitates evidence-based explanations.</u>

Formatted Table

As students work with the investigation in the STOCHASMOS inquiry environment, they can select data to support their hypotheses by using the data camera capture tool. The system, then, automatically stores images of these data in the WorkSpace area from where students can retrieve, organize and interpret them. In this study, we used three template pages to guide their inquiry learning: the hypothesis template page, the data page template, and the explanation template page. The hypothesis template page was intended to support students' in articulating multiple hypotheses about the data. The data page template, was designed to ground students' articulations in the data, by providing space for organizing the captured data, and articulation spaces where students can record their interpretations of the data, thus serving to keep the presentation and interpretation of the data distinct. Finally, the explanation page template (Figure 2) was intended to serve as a synthesis space, where the groups could provide an explanation narrative, and link evidence, already organized in data pages, to support their explanations.

Deleted: (Figure 2)

Deleted: 3

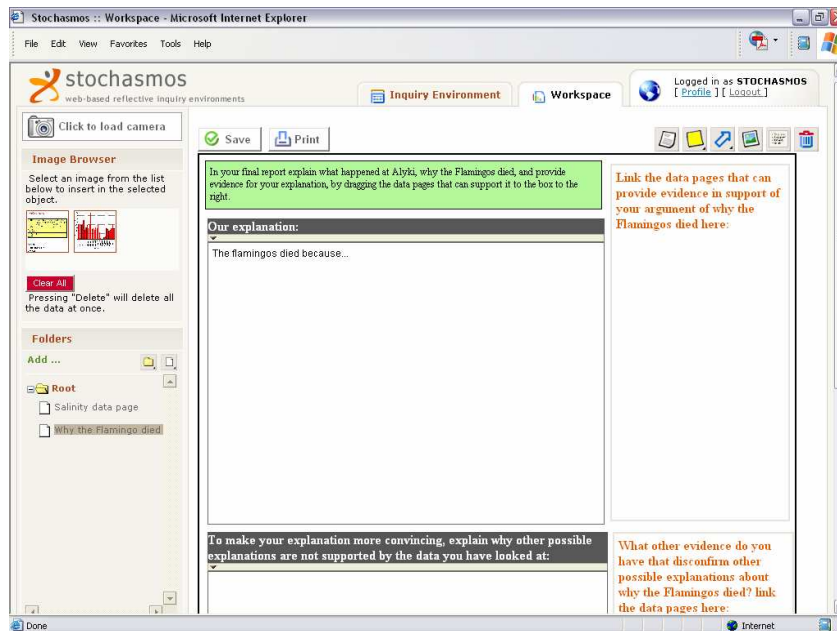

Figure 2. The explanation template page of the STOCHASMOS Reflective WorkSpace

Deleted: 3

Deleted: ¶

Deleted: 2.2

### 6.4.3 PowerPoint

The students in the second class used the STOCHASMOS inquiry environment to access inquiry data and PowerPoint to help them document their explanation. PowerPoint was selected because it was a tool students often used and because we needed a recording medium to document students' explanations so that they could be compared to the WorkSpace class. Students were not provided with written prompts, but were asked by the teacher to use PowerPoint to record hypotheses, organize data from the inquiry environment, and write an evidence-based explanation. Figure 3 shows a student-produced PowerPoint slide to indicate how one pair of students structured their work with PowerPoint; this example is typical of other pairs' work, as well.

Deleted: 6.4.2 The PowerPoint class¶

Deleted: es

Formatted: Indent: First line: 36 pt

Deleted: one

Deleted: of the

Deleted: organize

Deleted: 4

## Bullets

### What do flamingos eat and die? Could it be the bullets?

- **HUNTERS:** Several organizations asked that hunting at the Salt Lake be forbidden but their demands were rejected.
- When the water height increased, the Flamingos moved towards station 5 (shooting grounds) and were not upset when someone approached them (a behavior they normally exhibit). As seen in the picture, there were lead shot shells which the Flamingos ate, because of the scarcity of food.



Figure 3. An example of a pair's explanation in PowerPoint (translated from Greek)

Deleted: 4

In summary, the students in the two learning contexts (Workspace and PowerPoint class)

employed different tools to record an evidence-based explanation, as requested by the teacher.

Deleted: received differentiated scaffolding

Only the Workspace class had access to templates which included static prompts guiding

Deleted: with respect to the template pages that were designed to offer structured guidance for explanation building

students to interpret and document their ideas. All other STOCHASMOS inquiry environment

Deleted: these

scaffolding tools were accessible to both classes. The template pages and the prompts they

included, in effect provided one of the two classes with a sequence of activities that guided the

explanation building process. This sequence was not available to the other class. Instead, this

class was given specifications from the onset of the unit, which required that their explanations

Deleted: start

should include hypotheses, data and the reasoning that connects the data to the hypotheses.

### 6.5 Data collection, coding, and analysis

We collected a variety of qualitative and quantitative data for each class, including pre- and post-test responses, data from students' explanation building process, researchers' field notes, and each of the 26 pairs' work on the computer.

In order to assess the participants' cognitive ability, we administered two ad-hoc measures: the Raven's Standard Progressive Matrices (RSPM), as a general measure of non-verbal intelligence, and a test that measured the participants' understanding of ecosystems (SUE). Raven's Standard Progressive Matrices is a paper-and-pencil, multiple-choice and culture-fair test widely used as a measure of general learning capacity. RSPM consisted of sixty progressive difficulty items and is thought to assess abstract reasoning ability (Raven, Raven, and Court, 1998). Webb & Treagust (2006) have presented an extensive review arguing in favor of the use of the Raven's test to assess "educative ability or fluid intelligence" (Webb & Treagust, 2006) in several contexts.

Each student also took an individual pre-test and post-test on students' understanding of ecosystems (SUE), asking students to construct a concept map, representing their ecosystem understanding prior to and after the enactment. It has been widely argued in the literature that concept maps can provide a graphical representation of people's knowledge on a given subject (Cañas et al., 2003; Yin, Vanides, Ruiz-Primo, Ayala, & Shavelson, 2005). For the SUE task, students were presented with an example concept map from an unrelated content which dealt with animals on a farm, and were asked to use a list of concepts and verbs (or add their own) to create a concept map describing the salt lake ecosystem. This list included concepts and verbs relevant to the ecosystem as well as non-relevant items. This method can be seen as an open-ended task and has been described as an accurate approach to identifying students' mental

Formatted: Indent: First line: 0 pt

Deleted:

Formatted: Indent: First line: 36 pt

Deleted: P.

representations (Ruiz-Primo, Schultz, Li, & Shavelson, 2001). Students' conceptual understanding was scored using an expert criterion map as a reference, representing important relationships between biotic and abiotic factors in the ecosystem (Figure 4). Using a scoring system reported in the literature (Yin, et al., 2005) for each student map we counted the number of appropriate concepts and the number of appropriate relationships between concepts. Inter-rater reliability was conducted by the first author and a graduate research assistant using 30% of the tests. Reliability was estimated at 88%, with all disagreements resolved after discussion between the two coders. Following this, the first author coded the remaining tests.

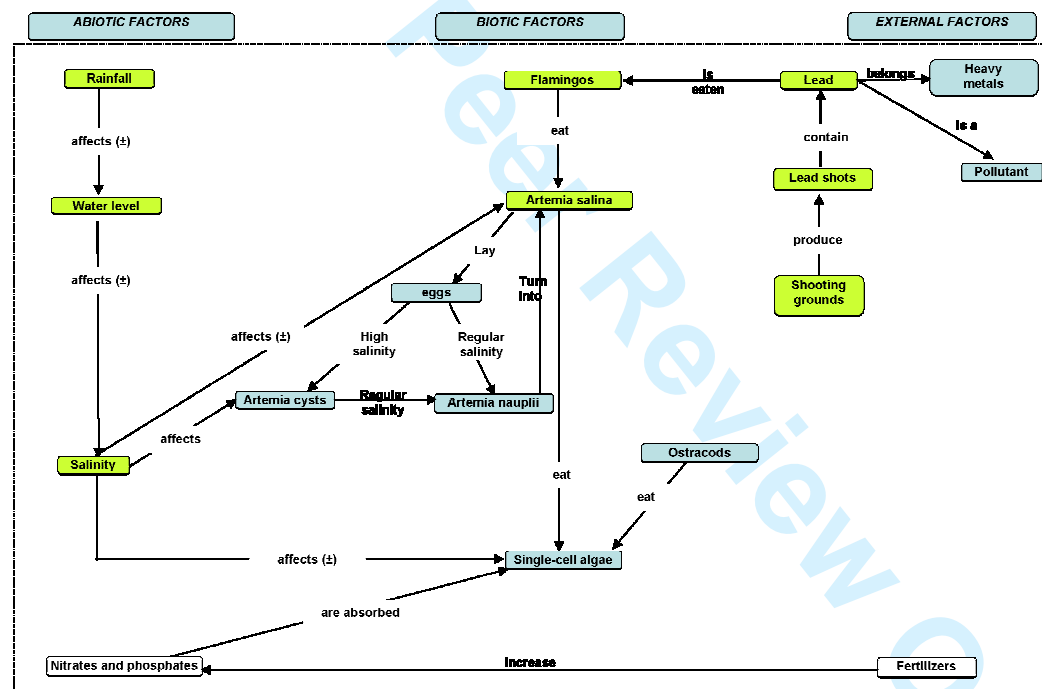

Figure 4. The expert criterion map about the Flamingo death problem at the Larnaca salt lake

1  
2  
3  
4  
5  
6  
7  
8  
9  
10  
11  
12  
13  
14  
15  
16  
17  
18  
19  
20  
21  
22  
23  
24  
25  
26  
27  
28  
29  
30  
31

Because we had two conditions (WorkSpace class, PowerPoint class), we tested for the initial equivalency of the classes. A two-step cluster analysis was performed to identify natural groupings of children's cognitive ability by using RSPM and SUE as grouping variables. RSPM and SUE were converted into z-scores, to avoid unequal weighting of the variables due to their differing scales. The two-step cluster analysis is an exploratory statistical technique which, based on a number of grouping variables can automatically select the number of clusters so that examinees within a group are similar. The analysis showed that the participants could be grouped in two clusters, one of low learning capacity ( $M=1.43$ ) and one of high capacity ( $M=4.33$ ). Students in the high learning capacity cluster had higher scores on both the RSPM and SUE variables. The first cluster consisted of 29 students (55%), and the second cluster consisted of 24 students (45%). Each class was comprised of both clusters. A chi-square test indicated that the students in the two classes were equivalent with respect to their learning capacity [ $\chi^2(1) = .46, p > .05$ ]. Two t-test analyses with RSPM and SUE as dependent variables and class as independent variable also demonstrated the equivalency of the classes [ $t(51) = -.58, p > .05$ , and  $t(51) = -.14, p > .05$ , respectively].

32  
33  
34  
35  
36  
37  
38  
39  
40  
41  
42  
43  
44  
45  
46  
47  
48  
49  
50  
51  
52  
53  
54  
55  
56  
57  
58  
59  
60

Since we wanted to examine how the learning capacity may have interacted with the reflective scaffolding condition, the participants in each class were grouped in pairs of three cognitive ability categories, using the results of the cluster analysis: high-high (HH), high-low (HL), low-low (LL). In grouping the students we also consulted with their teachers to form groups who had the potential of collaborating well. There is ample empirical evidence for a strong association between cognitive ability, as it is measured through standardized intelligence tests, and scholastic performance (Deary, Strand, Smith, & Fernandes, 2007; Jensen, 1998; Rohde & Thompson, 2007). Measures of general cognitive ability are frequently utilized in the

psychological literature as means of measuring school learning capacity. Moreover having in mind that scholastic performance reflects scholastic aptitude, one can expect the existence of a relationship between scholastic aptitude and individual differences in scholastic learning capacity and understanding. Thus, the methodological manipulation of students with different cognitive ability, may allow a deeper understanding of the interaction between educational and psychological prerequisites of explanation building. Table 3 shows the number of pairs in each cognitive ability category and scaffolding condition. A Kruskal-Wallis test indicated that the three groups performed significantly different on RSPM and SUE [ $\chi^2(2) = 45.1, p < .05$  and  $\chi^2(2) = 6.22, p < .05$ ] respectively.

Deleted: 1

Table 3. Pairs in each cognitive ability category and scaffolding condition

Formatted: Font: Not Bold

Deleted: /

Cognitive ability grouping	Number of Pairs in each Reflective Scaffolding condition		Mean Ranks	
	PowerPoint	WorkSpace	RSPM	SUE
High-High (HH, High)	4	5	44.08	32.97
High-Low (HL, Mixed)	5	5	25.88	27.22
Low-Low (LL, Low)	4	3	8.0	19.53
Total	13	13		

The relationships represented in the expert criterion map were also used to decide the correctness of the mechanism-based rationale put forth in each pair's explanation and the quality of the students' explanations. Each pair's final explanation, taken from the PowerPoint files and from the STOCHASMOS WorkSpace was coded using a modified version of Toulmin's (1958) argumentation model. The explanation coding scheme is shown in [the appendix](#). Each explanation was coded for the main explanation provided about why the flamingo died and for

Deleted: Table 2

1  
2 the students' refuted rival explanations. The main explanation was coded for a) the existence of  
3 a claim (Levels 0-2), b) the mechanism-based rationale explaining the claim (Levels 0-5), and c)  
4 evidence in support of the claim (Levels 0-4). Similarly, each of the refuted rival explanations  
5 was coded for a) the inclusion of refuted claims (Levels 0-1), b) the existence of a rationale as to  
6 why the claims were refuted (Levels 0-3), and c) the citation of evidence to support the refutation  
7 of the rival explanations (Levels 0-4).

8  
9  
10  
11  
12  
13  
14 The reasoning levels in the coding scheme represent a progression in students'  
15 understanding of the content. The level attributed to each explanation was used to obtain an  
16 explanation score. Scores for each explanation component were added to obtain a total  
17 explanation score for each pair. The maximum possible total score for an explanation was 19  
18 points: 11 points for the Main Explanation score, and 8 points for the Refuted Rival Explanations  
19 score. All twenty-six explanations were coded by a graduate research associate. Inter-rater  
20 reliability was obtained with the help of a biology teacher, who scored 15% of the total number  
21 of explanations. The inter-rater agreement was 79% and the disagreements were discussed and  
22 resolved between the coders. The remaining explanations were coded by the graduate researcher  
23 on the basis of the discussions with the biology teacher.

## 34 35 7. Results

36  
37  
38 This study was designed to examine the role of reflective scaffolding in supporting students  
39 of different cognitive ability grouping in constructing explanations during an inquiry-based  
40 investigation. Two questions were asked: 1) What was the nature of students' collaborative  
41 explanations? 2) What was the relationship between the pairs' cognitive ability grouping,  
42 reflective scaffolding, and the collaborative final explanations? The findings' section is  
43  
44  
45  
46  
47  
48  
49  
50  
51  
52  
53  
54  
55  
56  
57  
58  
59  
60

Formatted: Indent: First line: 21.3 pt



organized around these questions, after a brief discussion on the effectiveness of the intervention based on the results of the pre- and post-tests.

All pairs, in both classes, constructed explanations describing the reasons the Flamingo died. To assess students' learning gains, and examine the effectiveness of the intervention, we compared their pre- and post-tests using the Wilcoxon signed ranks test. The analysis indicated a statistically significant difference for both the WorkSpace class,  $z(26)=-3.60$ ,  $p<.01$ , and for the PowerPoint class,  $z(25)=-2.39$ ,  $p=.012$ . These results validate the pedagogical intervention, as one that can support meaningful learning about ecosystems.

### 7.1 The nature of students' collaborative explanations

To answer the main research questions, we focused on the analysis of the pairs' collaborative final explanations, as documented in their written artifacts in the STOCHASMOS WorkSpace and in PowerPoint. All pairs in the WorkSpace class and the pairs in the PowerPoint class provided claims explained the reasoning behind their claims. Examining the component of the explanations by using a Mann-Whitney U test, we found differences between the two conditions only on the refuted explanations students provided [ $U(13,13)=39.5$ ,  $p=.02$ ]. Table 4 presents the descriptive statistics for the groups' explanations in the PPT and WorkSpace class.

Deleted: 2

Table 4. Descriptive statistics for the PPT and WorkSpace classes

Deleted: 2

Type of scaffolding	# of Groups	Explanation component	Mean score	Std. Deviation	Min.	Max.
WorkSpace	13	Total Explanation	11.2	3.8	6	16
	13	Main explanation	6.6	1.9	3	9
	13	Refuted Rival Explanations	4.6	2.2	0	7
PPT	13	Total Explanation	8.2	4.2	4	16
	13	Main explanation	5.5	2.2	2	9
	13	Refuted Rival Explanations	2.7	2.6	0	7

As Table 4 shows, the mean total explanation score for the WorkSpace pairs was higher (M=11.2) than the PowerPoint pairs' (M=8.23). The analysis of the data in Table 4 using the Mann-Whitney U test showed that the mean score for the WorkSpace condition was marginally higher than that of the PowerPoint condition [U(13,13)=48, p=.06]. In the following sections, we present findings on the similarities and differences observed across conditions and between cognitive ability grouping.

Deleted: 2

Deleted: 2

Deleted: ¶

### 7.1.1 Students' use of evidence in support of the main explanation claim and reasoning

One of the main reported inquiry challenges relates to the construction of evidence-based explanations and communicating the evidence on which conclusions are based. We examined the evidentiary basis of students' explanations using the explanation coding scheme (shown in the appendix). Eleven of the thirteen pairs in the WorkSpace class (85%) and nine of the thirteen pairs in the PowerPoint class (69%) provided evidence in support of their claims. This evidence was scored in the range of Levels 0-4 (L1=evidence cited, but all evidence was inappropriate, L3=all evidence appropriate but not sufficient, L4=complete evidence basis provided). None of the pairs in either class received a full evidence score, as no explanation included baseline comparisons of ecosystem measurements from years prior to the one of the death of the flamingos.

Formatted: Indent: First line: 36 pt

Deleted: Table 5 (

The evidence provided by eight of the thirteen pairs in the WorkSpace class and five of the thirteen pairs in the PowerPoint class was characterized as appropriate, with no contradictory or irrelevant information included, thus being labelled Level 3. Table 5 shows the scoring of the evidence provided by the pairs in each class.

Deleted: 3

Table 5. Levels of evidence present in the students' main explanations

Deleted: 3

Level of evidence	WorkSpace (n=13 pairs)		PowerPoint (n=13 pairs)	
	# of pairs	%	# of pairs	%
L4	0	0	0	0
L3	8	62	5	38
L2	2	15	1	8
L1	1	8	2	15
L0	2	15	5	38

L4: All evidence is sufficient and appropriate.

L3: No contradictory or irrelevant evidence cited. However, the evidence is not sufficient.

L2: Some evidence provided, but not sufficient. Some of it is contradictory and/or false.

L1: Evidence is provided but all evidence is inappropriate.

L0: No evidence provided

Deleted: The levels of evidence correspond to the levels described in more detail in Table 2. Briefly:[]

As indicated in Table 5, the majority of the WorkSpace pairs (62%) provided evidence

Deleted: 3

scored as belonging to Level 3, indicating an adequate evidence basis to support a causal claim, without any inappropriate, contradictory, or irrelevant evidence included. The respective percentage for the PowerPoint class was 38%. This suggests a difference between the two scaffolding conditions. When examining the same results according to the pairs' learning capacity grouping, we found that none of the four homogenous low cognitive ability pairs in the PowerPoint class provided evidence, whereas only one of the three homogenous low cognitive ability pairs in the WorkSpace class did not provide evidence in support of their claim. At the same time, the observation that no pair attained a Level 4 evidence basis suggests that all students had difficulties with baseline comparisons.

### 7.1.2 Students' attention to refuted explanations of the data

In another study, we provided evidence that 7<sup>th</sup> grade student pairs, regardless of academic ability level, may not, on their own, consider alternative explanations of their data as

1  
2 important to thoroughly research or communicate (Author). In this work, we argued that  
3  
4 students' epistemologies guided their inquiry processes and shaped their written explanations.  
5  
6 Throughout the Flamingo investigation, the teacher emphasized that students' explanations ought  
7  
8 to be persuasive and that each pair should provide evidence for both their main claim and for  
9  
10 explanations they had rejected on the basis of evidence. The STOCHASMOS WorkSpace  
11  
12 explanation template also included explicit structures as reminders to also consider alternative  
13  
14 explanations they had refuted and the evidence to support their refutations. Hence, in our  
15  
16 analysis of the data we also focused on students' refuted explanations, and how the scaffolding  
17  
18 provided may have supported the students' written explanations.  
19

20 Our analyses indicated that 21 of the 26 pairs from both classes provided claims they  
21  
22 believed were plausible but not correct as rival explanations. The examination of the rival  
23  
24 explanation claims listed, indicated that 92% of the WorkSpace pairs (n=12 of 13) listed  
25  
26 explanations they had refuted, in contrast to 69% of the PowerPoint pairs (n=9 of 13). One  
27  
28 mixed cognitive ability pair in each class did not list any refuted explanations. In the PowerPoint  
29  
30 class there was also one high and three low cognitive ability pairs who did not list alternative  
31  
32 explanations.  
33

34 There were differences between the classes in the number of pairs providing reasoning  
35  
36 and citing evidence in support of the refuted explanations of the data. Forty-six percent of the  
37  
38 PowerPoint pairs stated their reasoning for refuting alternative explanations of their data and  
39  
40 cited evidence in support of listed refuted alternative explanations. On the other hand, the  
41  
42 percentage of pairs in the WorkSpace class providing reasoning for refuting alternative  
43  
44 explanations was much higher (92%, 12 of the 13 pairs), with 77% of these pairs (n=10 of the 13  
45  
46 pairs) also providing evidence to support their rejection of the refuted explanations.  
47  
48  
49  
50  
51  
52  
53  
54  
55  
56  
57  
58  
59  
60

Communicating and attempting to discount alternative explanations of the data are cognitive behaviours that shape students' practical epistemologies of scientific explanations (Sandoval, 2005) and which one would like to encourage with middle school students. Even though many students in our study were able to list alternative explanations of their data and provide evidence in support of their ideas, an examination of the quality of their evidence suggests that the students can still improve in this respect. Specifically, none of the pairs attained a Level 4 for evidence, whereas only seven of the twenty-six pairs reached a Level 3, the level at which all evidence cited is appropriate, and at which no contradictory or irrelevant data are cited as evidence. Table 6 shows the results for each class.

Table 6. Scoring of the evidence component of the students' refuted explanations.

Level of evidence	STOCHASMOS inquiry environment + WorkSpace (n=13 pairs)		STOCHASMOS inquiry environment + PowerPoint (n=13 pairs)	
	# of pairs	Percentage	# of pairs	%
L4	0	0	0	0
L3	4	31	3	23
L2	3	23	1	8
L1	3	23	3	23
L0	3	23	6	46

L4: All evidence is sufficient and appropriate.

L3: No contradictory or irrelevant evidence cited. However, the evidence is not sufficient.

L2: Some evidence provided, but not sufficient. Some of it is contradictory and/or false.

L1: Evidence is provided but all evidence is inappropriate.

L0: No evidence provided

The findings presented so far, suggest some subtle differences between the two scaffolding contexts. Next in the paper, we present the results for the second research question, which investigated the relationship between grouping, scaffolding context and students' collaborative explanations.

Deleted: 4

Deleted: ¶

Deleted: 4

Deleted: The levels of evidence correspond to the levels described in more detail in Table 2. Briefly:¶

Formatted: Tabs: 468 pt, Left + Not at 399.75 pt

## 7.2 Relationship between grouping, scaffolding and explanations

To examine the effects of the reflective scaffolding and cognitive ability grouping on the pairs' written explanations we used non-parametric statistical tests, due to the small sample size.

The hypothesis tested, using the Kruskal Wallis test, was that reflective scaffolding equally supports all grouping situations (high-, low-, and mixed- cognitive ability) to construct explanations of the ecosystem disturbance. The analysis showed that there was no difference between the pairs in the three grouping situations in the WorkSpace reflective scaffolding class for the total explanation score,  $\chi^2(2)=2.38$ ,  $p>.05$ , the main explanation,  $\chi^2(2)=4.12$ ,  $p>.05$ , and for the refuted rival explanations,  $\chi^2(2)=2.50$ ,  $p>.05$ . The same test with the PowerPoint class data indicated a significant difference between the pairs in each grouping situation (high-, low-, and mixed-ability groups) for the measure of the total explanation score,  $\chi^2(2)=6.109$ ,  $p<.05$ , and the main explanation score,  $\chi^2(2)=8.390$ ,  $p<.05$ . There was no difference between the pairs for the refuted rival explanations,  $\chi^2(2)=2.279$ ,  $p>.05$ . Subsequently, a series of Mann Whitney U tests were carried out to provide post-hoc comparisons of the Mean Ranks. These tests showed that there was a significant difference for the main explanation of the Flamingo death problem between the pairs in the homogenous high and homogenous low grouping class ( $U=.00$ ,  $p<.05$ ), between the pairs in the mixed and low cognitive ability grouping conditions ( $U=1.0$ ,  $p<.05$ ), but not between the high and the mixed cognitive ability pairs ( $U=4.0$ ,  $p>.05$ ). These findings indicate that the high and mixed cognitive ability pairs outperformed the low cognitive ability ones, but that there were no significant difference between the high and the mixed cognitive ability pairs. Our analysis also shows that initial cognitive ability, as indicated by the results of the Raven's Standard Progressive Matrices (RSPM) and the conceptual understanding test

Formatted: Indent: First line: 36 pt

1  
2 (SUE), was not an important factor in differentiating between pairs of students in the WorkSpace  
3  
4 class, whereas it was an important factor in differentiating between pairs in the PowerPoint class.  
5  
6

## 7 8. Discussion

9  
10 This study set out to examine the relationship between reflective scaffolding, cognitive  
11 ability grouping and the quality of students' collaborative explanations of a complex, ecosystem  
12 problem. Students in two 6<sup>th</sup> grade classes worked in homogenous pairs of high, low, and mixed  
13 cognitive ability grouping, with each intact class being assigned to one scaffolding context  
14 (WorkSpace, PowerPoint). One of the main issues emerging from the analysis of the data was  
15 the presence of significant differences between the different groupings in the PowerPoint  
16 context, and the corresponding absence of such a difference in the WorkSpace context. Based on  
17 these results, it seems that the reflective scaffolding offered through the WorkSpace environment  
18 might have more positively contributed to the lower cognitive ability pairs' explanation building  
19 process. We discuss the main results of this study next.  
20  
21  
22  
23  
24  
25  
26  
27  
28  
29  
30  
31

### 32 *The relationship between reflective scaffolding and evidence-based explanations*

33  
34 When examining the pairs' explanations, we noticed differences between the two  
35 scaffolding contexts. These differences were obvious especially when examining whether  
36 students included data in support of their claims: on these occasions, it appears that there was a  
37 difference in favour of the WorkSpace groups, who more often cited evidence to support their  
38 ideas and provided better quality evidence. These findings indicate that the reflective inquiry  
39 scaffolding supported students in communicating the data on which they based their decisions.  
40  
41  
42  
43  
44  
45  
46 The findings also suggest that designing larger scaffolding structures (e.g. templates) to make the  
47  
48  
49  
50  
51  
52  
53  
54  
55  
56  
57  
58  
59  
60

Formatted: Indent: First line: 36 pt

Formatted: Indent: First line: 36 pt

1  
2 requirement of providing evidence explicit to students and giving them the tools to facilitate the  
3  
4 linking of evidence can help address problems with communicating evidence reported in other  
5  
6 studies (Bell & Linn, 2000; Sandoval, 2003). Furthermore, beyond the learning benefits that  
7  
8 such actions bear for the students, the explicit communication of evidence can support teachers  
9  
10 in more validly assessing student understanding and can help create a common ground of  
11  
12 communication between the teacher and the students. The latter is crucial, especially in the  
13  
14 context of software-based scaffolding that cannot be dynamically adapted to the individual  
15  
16 learning needs, as is often the case with much educational software.

17  
18 At the same time, the analysis of the data highlighted an important challenge our students  
19  
20 faced: that of providing sufficient evidence. Such findings suggest that future scaffolding efforts  
21  
22 should focus on helping students move beyond identifying data as evidence and focus their  
23  
24 reflective conversations on whether the evidence they have is adequate in supporting their  
25  
26 claims. The latter has implications regarding the support provided for engaging students in  
27  
28 reflective discourse about the data. Several studies, as well as our own experiences, have  
29  
30 suggested that students have difficulties in evaluating the quality of the available evidence  
31  
32 (McNeill & Krajcik, 2007; Sandoval & Millwood, 2005).

### 33 34 35 36 *Comparing student grouping and evidence-based explanations within scaffolding conditions*

37  
38 The statistical analysis of students' collaborative explanations in each scaffolding context  
39  
40 showed that there were significant differences between the student pairs in the PowerPoint  
41  
42 context, but not within the student pairs in the WorkSpace context. Specifically, in the  
43  
44 PowerPoint context, there were differences between the main explanation score of the high  
45  
46 cognitive ability and mixed cognitive ability pairs and the explanation scores of the low  
47  
48  
49  
50  
51  
52  
53  
54  
55  
56  
57  
58  
59  
60



1  
2 cognitive ability pairs, but there were no statistically significant results between the explanation  
3  
4 scores of the high-cognitive ability and mixed-cognitive ability pairs. In contrast, we found no  
5  
6 statistically significant differences between the pairs in the WorkSpace class. These findings  
7  
8 suggest that the pairs' explanations were related to their learning capacity in the case of the  
9  
10 PowerPoint class, but that the pairs' learning capacity did not influence the quality of their  
11  
12 explanations in the WorkSpace class. The findings also suggest that the scaffolding provided,  
13  
14 being one of the main differences between the two learning contexts, might have supported the  
15  
16 lower cognitive ability pairs in performing at a similar level as higher cognitive ability pairs.

17  
18 In considering the above conclusion it is important to reflect on possible scaffolding  
19  
20 mechanisms that might have helped the students. In both scaffolding contexts, we attempted to  
21  
22 change students' task by explicitly integrating reflective inquiry scaffolding to support students'  
23  
24 explanation building, as an integral part of students' inquiry activity, either in the WorkSpace or  
25  
26 in PowerPoint. Furthermore, we provided more explicit structures and prompts in the WorkSpace  
27  
28 to support students in articulating ideas, reflecting on data gathered, and linking data as evidence.  
29  
30 The analysis of the data showed that students easily adopted both task structures, and engaged  
31  
32 with identifying and documenting data in either environment. What might be the reason for the  
33  
34 differences between the two scaffolding contexts? One possible explanation is that the  
35  
36 WorkSpace structures within STOCHASMOS, such as the availability of prompts and the  
37  
38 explicit task structure to identify, document, and explain data as evidence may have made the  
39  
40 explanatory framework explicit to students. One of main structures of the WorkSpace  
41  
42 environment is prompting, for which there are several discussions in the literature regarding its  
43  
44 effect in promoting understanding (Chi, et al., 1994; Davis, 2003; Duschl, Schweingruber, &  
45  
46 Shouse, 2007). We argue that this scaffolding would be hard to replicate in PowerPoint, whose  
47  
48  
49  
50  
51  
52  
53  
54  
55  
56  
57  
58  
59  
60

1  
2 affordances allow for a different task and organizational structure, all meant to allow the user to  
3  
4 sequentially organize and present information. In the same way, we believe that a powerful  
5  
6 motivator was the coupling of the prompts with the presence of the data to be interpreted. The  
7  
8 current study provides evidence regarding the hypothesis that the extent to which software  
9  
10 structures can scaffold learning may also depend on students' cognitive ability.

11  
12 The findings are in line with research arguing that reflective inquiry scaffolding might be  
13  
14 more useful to students of lower academic ability, even though it appears that it can also support  
15  
16 higher cognitive ability students (B. J. Zimmerman, 1986). It is known that low-achievers  
17  
18 benefit by providing and receiving explanations in heterogeneous grouping situations (Swing &  
19  
20 Peterson, 1982), while the quality of low-achieving students' interactions –and thus of learning-  
21  
22 may be lower in homogeneous grouping situations. Most of the literature findings on supporting  
23  
24 low-achieving students' understanding of higher-order problems point to the need to provide  
25  
26 scaffolding by higher-achieving peers or the teacher (Cohen, 1994). However, Zohar & Dori  
27  
28 (2003) argued that it is not uncommon for teachers to underestimate lower learning capacity  
29  
30 students and provide low-level support in their interactions with them.

31  
32 The findings of this study provide evidence for software-based means of supporting  
33  
34 students' explanation building, supporting a hypothesis that the reflective inquiry scaffolding  
35  
36 used in this study assisted lower cognitive ability students in taking primary responsibility for  
37  
38 making sense of ill-structured inquiry investigation data. In this respect, software-based  
39  
40 scaffolding that can support low achieving students' collaborative engagement with higher-order  
41  
42 reasoning tasks can be seen as a significant partner in supporting higher-order thinking alongside  
43  
44 the support offered by the teacher, peers and other external factors.

1  
2 When interpreting the results of any study, one also needs to have in mind the study's  
3 limitations. One of the limitations of the present work is the small sample size, since only 13  
4 pairs were available to study in each classroom. Even though such issues are common when  
5 researching naturalistic situations, such as the real world of classrooms, collecting comparable  
6 data from more classrooms would strengthen the results of the study. Furthermore, discourse  
7 analyses of students' videotaped conversations and interactions can contribute to a better  
8 understanding of the role of software scaffolding in students' inquiry. Such examination can  
9 provide more detail in understanding how particular features of the software may have  
10 contributed to students' explanation building and may highlight how such tools mediate student  
11 activity in context.  
12  
13  
14  
15  
16  
17  
18  
19  
20  
21

## 22 **9. Conclusions and implications**

23  
24  
25  
26  
27  
28 This study examined the relationships between students' cognitive ability grouping and  
29 reflective scaffolding in supporting the collaborative explanation building of 6<sup>th</sup> grade students,  
30 from two intact classes, working collaboratively to solve a complex ecological problem. Both  
31 classes used the STOCHASMOS inquiry environment to access rich inquiry data, the student  
32 pairs in one class used the STOCHASMOS WorkSpace to organize, interpret and reflect on their  
33 data, whereas the students in the other class used PowerPoint, which they freely structured to  
34 help them construct evidence-based explanations. To help us examine the role of reflective  
35 scaffolding we compared the quality of students' explanations in each class. Findings indicate  
36 that the pairs in the WorkSpace class cited evidence to a greater extent, and that the WorkSpace  
37 scaffolding supported students' addressing alternative explanations of their data, linking their  
38  
39  
40  
41  
42  
43  
44  
45  
46  
47  
48  
49  
50  
51  
52  
53  
54  
55  
56  
57  
58  
59  
60

Deleted: I

Deleted: ¶

1  
2 reasoning for refuting these explanations to data they had examined. Findings also show that  
3  
4 especially the students in the lower cognitive ability grouping in the WorkSpace benefited from  
5  
6 receiving the scaffolding. Such findings indicate that middle-school students can develop  
7  
8 evidence-based reasoning with appropriate scaffolding and that all students can start appreciating  
9  
10 and participate in the epistemic game of constructing scientific explanations (Collins &  
11  
12 Ferguson, 1993). The findings also indicate that it is possible through instructional design to  
13  
14 provide differentiated scaffolding that supports the engagement, reflective participation, and  
15  
16 active inquiry of all students in complex, scientific tasks. The results of this study can inform  
17  
18 practice, design, and research, as they indicate opportunities for scaffolding students'  
19  
20 participation in inquiry learning and contribute to our understanding of the ways in which  
21  
22 scaffolding can be effective.  
23  
24  
25

#### 26 **Notes, Acknowledgements**

27 To be included  
28  
29  
30  
31  
32  
33  
34  
35  
36  
37  
38  
39  
40  
41  
42  
43  
44  
45  
46  
47  
48  
49  
50  
51  
52  
53  
54  
55  
56  
57  
58  
59  
60

## References

Author.

Baker, M., & Lund, K. (1997). Promoting reflective interactions in a computer-supported collaborative learning environment. *Journal of Computer Assisted Learning*, 13, 175-193.

Formatted: Complex Script Font: 12 pt, English U.S.

Barron, B. (2000). Problem solving in video-based microworlds: Collaborative and individual outcomes of high achieving sixth grade students. *Journal of Educational Psychology*, 92, 391-398.

Bell, P., & Linn, M. C. (2000). Scientific arguments as learning artifacts: designing for learning from the web with KIE. *International Journal of Science Education*, 22(8), 797-817.

Blumenfeld, P., Soloway, E., Marx, R. W., Krajcik, J. S., Guzdial, M., & Palincsar, A. (1991). Motivating project-based learning: Sustaining the doing, supporting the learning. *Educational Psychologist*, 26, 369-398.

Bowers, C. A., Pharmer, J. A., & Salas, E. (2000). When Member Homogeneity is Needed in Work Teams: A Meta-Analysis. *Small Group Research*, 31(3), 305-327. doi: 10.1177/104649640003100303

Brewer, W. F., Chinn, C. A., & Samarapungavan, A. (2000). Explanation in scientists and children. In F. C. Keil & R. A. Wilson (Eds.), *Explanation and cognition*, 279-298. Cambridge, MA: MIT Press.

Cañas, A. J., Coffey, J. W., Carnot, M. J., Feltovich, P., Hoffman, R. R., Feltovich, J. (2003). *Summary of literature pertaining to the use of concept mapping techniques and technologies for education and performance support*. Pensacola, FL.

Cheng, R. W.-y., Lam, S.F., & Chan, J. C.Y. (2008). When high achievers and low achievers work in the same group: The roles of group heterogeneity and processes in project-based learning. *British Journal of Educational Psychology*, 78, 205-221.

Chi, M. T. H., Bassok, M., Lewis, M. W., Reimann, P., & Glaser, R. (1989). Self-explanations: How students study and use examples in learning to solve problems. *Cognitive Science*, 13, 145-182.

Chi, M. T. H., Leeuw, N. d., Chiu, M.-H., & LaVancher, C. (1994). Eliciting self explanations improves understanding. *Cognitive Science*, 18(3), 439-477.

Clark, D. J., Weinberger, A., Jucks, R., Spitulnik, M., & Wallace, R. (2003). Designing Effective Science Inquiry in Text-Based Computer-Supported Collaborative Learning Environments *International Journal of Educational Policy, Research, and Practice*, 4(1), 55-82.

Collins, A., & Ferguson, W. (1993). Epistemic forms and epistemic games: Structures and Strategies to guide inquiry. *Educational Psychologist*, 28(1), 25-42.

Davis, E. A. (2003). Prompting middle school science students for productive reflection: Generic and directed prompts. *The Journal of the Learning Sciences*, 12(1), 91-142.

Dillenbourg, P., Baker, M., Blaye, A., & O' Malley, C. (1996). The evolution of research on collaborative learning. In E. Spada & P. Reiman (Eds.), *Learning in Humans and Machine: Towards an interdisciplinary learning science*. (pp. 189-211). Oxford: Elsevier.

Deleted: ¶

de Jong, T. (2006). Scaffolds for computer simulation based scientific discovery learning. In J. Elen & R. E. Clark (Eds.), *Dealing with complexity in learning environments* (pp. 107-128). Londong: Elsevier Science Publishers.

Formatted: Complex Script Font: 12 pt, English U.S.

- 1  
2  
3  
4  
5  
6  
7  
8  
9  
10  
11  
12  
13  
14  
15  
16  
17  
18  
19  
20  
21  
22  
23  
24  
25  
26  
27  
28  
29  
30  
31  
32  
33  
34  
35  
36  
37  
38  
39  
40  
41  
42  
43  
44  
45  
46  
47  
48  
49  
50  
51  
52  
53  
54  
55  
56  
57  
58  
59  
60
- de Vries, E., Lund, K., & Baker, M. (2002). Computer-mediated epistemic dialogue: explanation and argumentation as vehicles for understanding scientific notions. *The Journal of the Learning Sciences*, 11(1), 63-103.
- Deary, I. J., Strand, S., Smith, P., & Fernandes, C. (2007). Intelligence and educational achievement. *Intelligence*, 35, 13-21.
- Dewey, J. (1910). *How we think*. New York: Heath.
- Dillenbourg, P. (2002). Over-scripting CSCL: The risks of blending collaborative learning with instructional design. In P. A. Kirschner (Ed.), *Three worlds of CSCL: Can we support CSCL?* 61-91. Heerlen: Open University of the Netherlands.
- Duschl, R. A., Schweingruber, H. A., & Shouse, A. W. (Eds.). (2007). *Taking Science to School: Learning and Teaching Science in Grades K-8* National Academies Press Publications.
- Fuchs, L. S., Fuchs, D., Kazdan, S., Karns, K., Calhoun, M. B., Hamlett, C. L. (2000). Effects of Workgroup Structure and Size on Student Productivity during Collaborative Work on Complex Tasks. *The Elementary School Journal*, 100(3), 183-212.
- Glassner, A., Weinstock, M., & Neuman, Y. (2005). Pupils' evaluation and generation of evidence and explanation in argumentation. *British Journal of Educational Psychology*, 75, 105-118.
- Hadjichristoforou, M. (2004). Lead shot at Larnaca salt lake – assessment and restoration activities. *Department of Fisheries and Marine Research, Cyprus. Paper presented at the 5th European Regional Meeting on the implementation and effectiveness of the Ramsar Convention. 4-8 December 2004, Yerevan, Armenia*
- Harskamp, E., Ding, N., & Suhre, C. (2008). Group composition and its effect on female and male problem-solving in science education. *Educational Research*, 50(4), 307-318.
- Hutchins, E. (1995). *Cognition in the wild*: MIT Press.
- Järvelä, S., Häkkinen, P., Arvaja, M., & Leinonen, P. (2004). Instructional support in CSCL. In J. W. Strijbos, P. A. Kirschner & R. L. Martens (Eds.), *What we know about CSCL* (pp. 115-139). New York: Kluwer Academic Publishers.
- Jensen, A. R. (1998). *The g factor: The science of mental ability*. Westport, CT: Praeger.
- Jermann, P., Soller, A., & Lesgold, A. (2004). Computer software support for CSCL. In J. W. Strijbos, P. A. Kirschner & R. L. Martens (Eds.), *What we know about CSCL*, 141-166. Kluwer Academic Publishers.
- Jermann, P., Soller, A., & Lesgold, A. (2007). Computer software support for cscl In H. U. Hoppe, H. Ogata & A. Soller (Eds.), *The Role of Technology in CSCL: Studies in Technology Enhanced Collaborative Learning: Studies in Technology Enhanced Collaborative Learning*, 141-166. Springer US.
- Johnson, D. W., & Johnson, R. T. (1989). *Cooperation and competition: Theory and research*: Interaction Book Company.
- Johnson, D. W., Johnson, R. T., & Stanne, M. B. (2000). Cooperative Learning Methods: A Meta-Analysis. Retrieved December 10, 2009, from <http://www.cooperation.org/pages/cl-methods.html>
- Krajcik, J. (2003). The value and challenges of using learning technologies to support students in learning science. *Research in Science education*, 32, 411-414.
- Krajcik, J., Blumenfeld, P., Marx, R., Bass, K. M., & Fredricks, J. (1998). Inquiry in project-based science classrooms: initial attempts by middle school students. *The Journal of the Learning Sciences*, 7(3&4), 313-350.

- 1  
2 Kreijns, K., Kirschner, P. A., & Jochems, W. (2003). Identifying the pitfalls for social interaction  
3 in computer-supported collaborative learning environments. A review of the research.  
4 *Computers in Human Behavior*, 19(3), 335-353.
- 5 Kuhn, D., Amsel, E., & O'Loughlin, M. (1988). *The development of scientific thinking skills*. San  
6 Diego: Academic Press.
- 7 Kutnick, P., & Thomas, M. (1990). Dyadic Pairings for the Enhancement of Cognitive  
8 Development in the School Curriculum: Some Preliminary Results on Science Tasks.  
9 *British Educational Research Journal*, 16(4), 399-406.
- 10 Linn, M. C. (2003). Technology and science education: starting points, research programs, and  
11 trends. *International Journal of Science Education*, 25(6), 727-758.
- 12 Linn, M. C., Clark, D., & Slotta, J. D. (2003). WISE design for knowledge integration. *Science*  
13 *Education*, 87(4), 517-538.
- 14 Linn, M. C., Davis, E. A., & Bell, P. (Eds.). (2004). *Internet Environments for Science*  
15 *Education*. Mahwah, New Jersey: Lawrence Erlbaum Associates, Publishers.
- 16 Loh, B. (2003). *Using articulation and inscription as catalysts for reflection: design principles*  
17 *for reflective inquiry*. Ph.D. dissertation, Northwestern University, Evanston, IL.
- 18 Loh, B., Radinsky, J., Reiser, B. J., Gomez, L., Edelson, D. C., & Russell, E. (1997). The  
19 Progress Portfolio: Promoting reflective inquiry in complex investigation environments.  
20 In R. Hall, N. Miyake & N. Enyedy (Eds.), *Proceedings of Computer Supported*  
21 *Collaborative Learning '97*, 169-178. Toronto, Ontario, Canada.
- 22 Loh, B., Reiser, B. J., Radinsky, J., Edelson, D. C., Gomez, L. M., & Marshall, S. (2001).  
23 Developing Reflective Inquiry Practices: A Case Study of Software, the Teacher, and  
24 Students. In S. K. Crowley, C. Schunn & T. Okada (Eds.), *Designing for Science:*  
25 *Implications from Everyday, Classroom, and Professional Settings*. Mahwah, NJ:  
26 Erlbaum.
- 27 Manlove, S., Lazonder, A. W., & De Jong, T. (2006). Regulative support for collaborative  
28 scientific inquiry learning *Journal of Computer Assisted Learning*, 22, 87-98.
- 29 McNeill, K. L., & Krajcik, J. (2007). Middle school students' use of appropriate and  
30 inappropriate evidence in writing scientific explanations. In M. Lovett & P. Shah (Eds.),  
31 *Thinking with Data: the Proceedings of the 33rd Carnegie Symposium on Cognition*.  
32 Mahwah, NJ: Lawrence Erlbaum Associates, Inc.
- 33 McNeill, K. L., & Krajcik, J. (2007). Middle school students' use of appropriate and  
34 inappropriate evidence in writing scientific explanations. In M. Lovett & P. Shah (Eds.),  
35 *Thinking with Data: the Proceedings of the 33rd Carnegie Symposium on Cognition*.  
36 Mahwah, NJ: Lawrence Erlbaum Associates, Inc.
- 37 McNeill, K. L., Lizotte, D. J., Krajcik, J., & Marx, R. W. (2006). Supporting students'  
38 construction of scientific explanations by fading scaffolds in instructional materials. *The*  
39 *Journal of the Learning Sciences*, 15(2), 153-191.
- 40 Mynatt, C. R., Doherty, M. E., & Tweney, R. D. (1977). Confirmation bias in a simulated  
41 research environment: an experimental study of scientific inference. In P. N. Johnson-  
42 Laird & P. C. Wason (Eds.), *Thinking: Readings in Cognitive Science*, 315-325.  
43 Cambridge: Cambridge University Press.
- 44 NRC (1996). *National science education standards*. Washington, D. C.: National Academy  
45 Press.
- 46  
47  
48  
49  
50  
51  
52  
53  
54  
55  
56  
57  
58  
59  
60

- O'Donnell, A. M. (2006). The role of peers and group learning. In P. Alexander & P. Winne (Eds.), *Handbook of educational psychology* (2nd ed.), 781-802. Mahwah, NJ: Lawrence Erlbaum.
- Quintana, C., Eng, J., Carra, A., Wu, H., & Soloway, E. (1999). Symphony: A case study in extending learner-centered design through process-space analysis. *Proceedings of CHI 99 Conference on Human Factors in Computing Systems*, 473-480.
- Quintana, C., Reiser, B. J., Davis, E. A., Krajcik, J., Fretz, E., Duncan, R. G. Et al. (2004). A scaffolding design framework for software to support science inquiry. *The Journal of the Learning Sciences*, 13(3), 337-386.
- Reiser, B. J. (2004). Scaffolding complex learning: the mechanisms of structuring and problematizing student work. *The Journal of the Learning Sciences*, 13(3), 273-304.
- Reiser, B. J., Tabak, I., Sandoval, W. A., Smith, B. K., Steinmuller, F., & Leone, A. J. (2001). BGuILE: Strategic and conceptual scaffolds for scientific inquiry in biology classrooms. In S. M. C. D. Klahr (Ed.), *Cognition and instruction: Twenty-five years of progress*, 263-305. Mahwah, NJ: Erlbaum.
- Rogoff, B. (2008). Observing Sociocultural activity on three planes: Participatory appropriation, guided participation, and apprenticeship. In K. Hall, P. Murphy & J. Soler (Eds.), *Pedagogy and Practice: Culture and Identities*: Sage Publications.
- Rohde, T. E., & Thompson, L. A. (2007). Predicting academic achievement with cognitive ability. *Intelligence*(35), 83-92.
- Ruiz-Primo, M. A., Schultz, S. E., Li, M., & Shavelson, R. J. (2001). Comparison of the reliability and validity of scores from two concept-mapping techniques. *Journal of Research in Science Teaching*, 38(2), 260-278.
- Sadler, T. D. (2004). Informal reasoning regarding socioscientific issues: a critical review of research. *Journal of Research in Science Teaching*, 41(5), 513-536.
- [Saleh, M., Lazonder, A. W., & Jong, T. d. \(2007\). Structuring collaboration in mixed-ability groups to promote verbal interaction, learning, and motivation of average-ability students. \*Contemporary Educational Psychology\*, 32\(3\), 314-331.](#)
- Salmon, W. C. (1989). *Four Decades of Scientific Explanations*: University of Minnesota Press.
- Salomon, G., Perkins, D. N., & Globerson, T. (1991). Partners in cognition: Extending human intelligence with intelligent technologies. *Educational Researcher*, 20(3), 2-9.
- Sandoval, W. A. (1998). ExplanationConstructor [Computer software]. Evanston, IL: Northwestern University.
- Sandoval, W. A. (2003). Conceptual and epistemic aspects of students' scientific explanations. *Journal of the Learning Sciences*, 12(1), 5-51.
- Sandoval, W. A. (2005). Understanding students' practical epistemologies and their influence on learning through inquiry. *Science Education*, 89(4), 634-656.
- Sandoval, W. A., & Millwood, K. A. (2005). The quality of students' use of evidence in written scientific explanations. *Cognition and Instruction*, 23(1), 23-55.
- Sandoval, W. A., & Reiser, B. J. (2004). Explanation-driven inquiry: integrating conceptual and epistemic scaffolds for scientific inquiry. *Science Education*, 88, 345-372.
- Scardamalia, M., & Bereiter, C. (1994). Computer support for knowledge-building communities. *The Journal of the Learning Sciences*, 3, 265-283.
- Slavin, R. (1990). *Cooperative learning: Theory, research and practice*. Englewood Cliffs, NJ: Prentice Hall.

Formatted: Complex Script Font: 12 pt, English U.S.



- 1  
2  
3 Soller, A., Martinez, A., Jermann, P., & Muehlenbrock, M. (2005). From Mirroring to Guiding:  
4 A Review of State of the Art Technology for Supporting Collaborative Learning.  
5 *International Journal of Artificial Intelligence in Education*, 15, 261-290.
- 6 Stahl, G., Koschmann, T., & Suthers, D. D. (2006). Computer-Supported Collaborative  
7 Learning: An historical perspective. In R. K. Sawyer (Ed.), *The Cambridge Handbook of*  
8 *the Learning Sciences*, 409-425: Cambridge University Press.
- 9 Suthers, D. D. (2001). Towards a Systematic Study of Representational Guidance for  
10 Collaborative Learning Discourse. *Journal of Universal Computer Science*, 7(3), 254-  
11 277.
- 12 Suthers, D. D., & Jones, D. (1997). *An architecture for intelligent collaborative educational*  
13 *systems*. Paper presented at the AI-Ed 97, the 8th World Conference on Artificial  
14 Intelligence in Education, Kobe, Japan.
- 15 Suthers, D. D., & Weiner, A. (1995). *Groupware for developing critical discussion skills*. Paper  
16 presented at the CSCL '95 Computer Supported Cooperative Learning, Bloomington,  
17 Indiana.
- 18 Tabak, I. (2004). Synergy: A Complement to Emerging Patterns of Distributed Scaffolding.  
19 *Journal of the Learning Sciences*, 13(3), 305-355.
- 20 Tabak, I., Sandoval, W. A., Reiser, B. J., & Steinmuller, F. (2000). The Galapagos Finches. In J.  
21 J. V. Vaughan (Ed.), *Bioquest Library Volume VI*. San Diego, CA: Academic Press.
- 22 Toth, E. E., Suthers, D. D., & Lesgold, A. M. (2002). "Mapping to Know": The Effects of  
23 Representational Guidance and Reflective Assessment on Scientific Inquiry. *Science*  
24 *Education*, 86(2), 264-286.
- 25 Toulmin, S. E. (1958). *The uses of argument*: Cambridge [Eng.] University Press.
- 26 Webb, N. M. (1982). Peer interaction and learning in cooperative small groups. *Journal of*  
27 *Educational Psychology*, 74(5), 642-655.
- 28 Webb, P., & Treagust, D. F. (2006). Using Exploratory Talk to Enhance Problem-solving and  
29 Reasoning Skills in Grade-7 Science Classrooms. *Research in science education*, 36,  
30 381-401.
- 31 Wu, H. K., & Hsieh, C. E. (2006). Developing Sixth Graders' Inquiry Skills to Construct  
32 Explanations in Inquiry-based Learning Environments. *International Journal of Science*  
33 *Education*, 28(11), 1289 - 1313.
- 34 Yin, Y., Vanides, J., Ruiz-Primo, M. A., Ayala, C. C., & Shavelson, R. J. (2005). Comparison of  
35 two concept-mapping techniques: Implications for scoring, interpretation, and use.  
36 *Journal of Research in Science Teaching*, 42(2), 166-184.
- 37 Zimmerman, B. J. (1986). Becoming a self-regulated learner: which are the key subprocesses?  
38 *Contemporary Educational Psychology*(11), 307-313.
- 39 Zimmerman, B. J. (2002). Becoming a self-regulated learner: An overview. *Theory into Practice*,  
40 41(2), 64-70.
- 41 Zimmerman, C. (2000). The development of scientific reasoning skills. *Developmental Review*,  
42 20, 99-149.
- 43 Zimmerman, C. (2005). The development of scientific reasoning skills: What psychologists  
44 contribute to an understanding of elementary science learning. *Final Draft of a Report to*  
45 *the National Research Council Committee on Science Learning Kindergarten through*  
46 *Eighth Grade*, 1-109.
- 47 Zohar, A., & Dori, Y. J. (2003). Higher order thinking skills and low-achieving students: are they  
48 mutually exclusive? *The Journal of the Learning Sciences*, 12(2), 145-181.
- 49  
50  
51  
52  
53  
54  
55  
56  
57  
58  
59  
60

1  
2 Zuzovsky, R., & Tamir, P. (1999). Growth patterns in students' ability to supply scientific  
3 explanations: findings from the Third International Mathematics and Science Study in  
4 Israel. *International Journal of Science Education*, 21(10), 1101-1121.  
5  
6  
7  
8  
9  
10  
11  
12  
13  
14  
15  
16  
17  
18  
19  
20  
21  
22  
23  
24  
25  
26  
27  
28  
29  
30  
31  
32  
33  
34  
35  
36  
37  
38  
39  
40  
41  
42  
43  
44  
45  
46  
47  
48  
49  
50  
51  
52  
53  
54  
55  
56  
57  
58  
59  
60

For Peer Review Only

1  
2  
3  
4  
5  
6  
7  
8  
9  
10  
11  
12  
13  
14  
15  
16  
17  
18  
19  
20  
21  
22  
23  
24  
25  
26  
27  
28  
29  
30  
31  
32  
33  
34  
35  
36  
37  
38  
39  
40  
41  
42  
43  
44  
45  
46  
47  
48  
49  
50  
51  
52  
53  
54  
55  
56  
57  
58  
59  
60

For Peer Review Only

Appendix

Deleted: ces

## Prompting provided for the Workspace and the PowerPoint class

### A. Prompting which was similar in both conditions (provided by the teacher)

1. Create an evidence-based explanation
2. Write down three hypotheses about what might have led to the death of the Flamingos
3. Collect evidence from the inquiry environment to investigate your hypotheses.
4. Write an explanation indicating what may have caused the Flamingo death and which hypotheses you refuted.

### B. STOCHASMOS Workspace prompts

Students in the STOCHASMOS Workspace condition had three template pages available to them (hypothesis page, data page, explanation page). Screenshots of each of the template pages are provided in the next pages. Students could create an unlimited number of each of the template pages, which they could use to organize and articulate their explanations. There was no limitation set in terms of how many pages they could create.

1  
2  
3  
4  
5  
6  
7  
8  
9  
10  
11  
12  
13  
14  
15  
16  
17  
18  
19  
20  
21  
22  
23  
24  
25  
26  
27  
28  
29  
30  
31  
32  
33  
34  
35  
36  
37  
38  
39  
40  
41  
42  
43  
44  
45  
46  
47  
48  
49  
50  
51  
52  
53  
54  
55  
56  
57  
58  
59  
60

The screenshot shows the Stochasmos workspace interface. The browser address bar displays <http://www.stochasmos.org>. The page title is "Stochasmos :: Workspace - Microsoft Internet Explorer". The interface includes a navigation menu with "Inquiry Environment" and "Workspace" tabs. The user is logged in as "STOCHASMOS". The main workspace contains a question: "What caused the Flamingo to die?" with a photo of a smiling woman. Two speech bubbles prompt the user to discuss hypotheses with a partner and record them, and to check if hypotheses are supported by data. Below the question are three hypothesis input fields: "Hypothesis 1" (with the text "We believe that the Flamingo died because..."), "Hypothesis 2" (with the text "Our second hypothesis is that..."), and "Hypothesis 3" (with the text "Another reason for the Flamingo death might be"). A red box contains the teacher's instruction: "Write at least three hypotheses on why the flamingos might have died. Then, choose one to investigate first, and see if the existing data can confirm or disconfirm it!".

Deleted: 6

Figure 5: Hypothesis page template prompts

1  
2  
3  
4  
5  
6  
7  
8  
9  
10  
11  
12  
13  
14  
15  
16  
17  
18  
19  
20  
21  
22  
23  
24  
25  
26  
27  
28  
29  
30  
31  
32  
33  
34  
35  
36  
37  
38  
39  
40  
41  
42  
43  
44  
45  
46  
47  
48  
49  
50  
51  
52  
53  
54  
55  
56  
57  
58  
59  
60

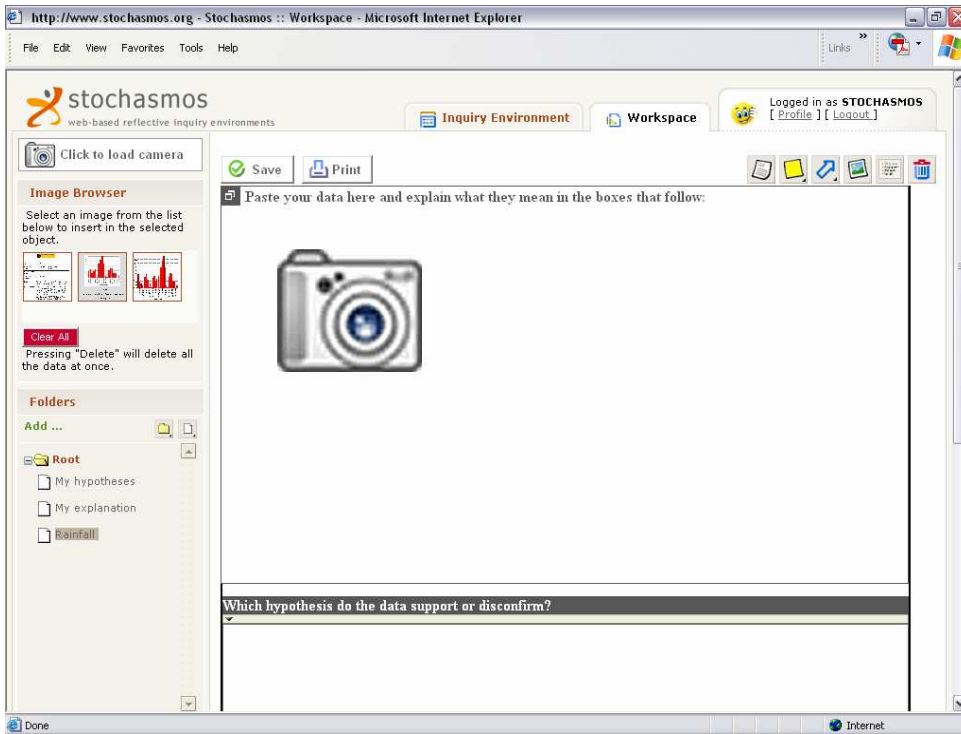

Deleted: 7

Figure 6: Data page template prompts

Review Only

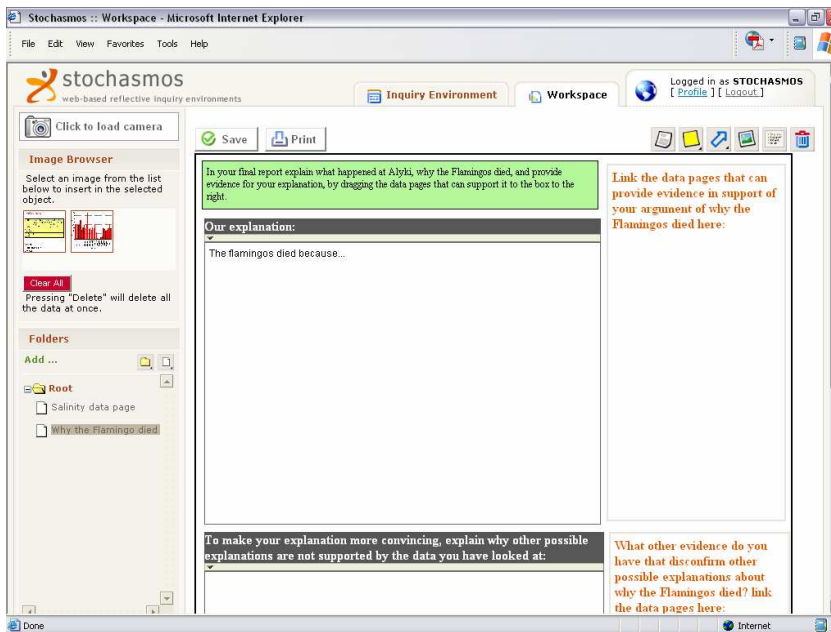

Deleted: 8

**Figure 7: Explanation page template prompts**

### C. PowerPoint prompts

No other prompting was embedded in PowerPoint. There was no limitation set in terms of how many PowerPoint pages students could create.

Table 7. The Flamingo explanation coding scheme.

Formatted: Indent: First line: 0 pt

Deleted: 5

	Level					
Main explanation	0	1	2	3	4	5
<b>Claim</b>	The group has not provided any claim answering the problem they were asked to solve.	The group has no one definite claim and may e.g. present two claims.	The group has provided a claim stating an answer to the problem they were asked to solve.			
<b>Reasoning</b>	The group does not provide a mechanistic account of the claim they have provided or provides a reasoning that is not related to the claim put forth.	The group has attempted to provide reasoning but the statement(s) provided are merely observational and describing facts. Students may provide observations or descriptions that do not provide a causal ecosystem mechanism of how the flamingos died.	Students present a causal mechanism that only refers to the exogenic or endogenic environmental factors that influenced the salt lake ecosystem and may have caused some flamingos to die.	Students provide an ecosystem-related mechanism for how the flamingo died, in which they explicitly mention relationships between exogenic environmental and endogenic biological factors of the ecosystem as they are related to the Flamingos. However, the mechanism is not adequately explained: for instance, two factors (biotic or abiotic, e.g. flamingo, rainfall) may be linked, but intermediate links may be ignored or not adequately explained (rainfall, water height, brine shrimp, flamingo).	Students provided an ecosystem-based mechanism, where they describe the key ideas of how the interdependence of biotic and abiotic factors led to the death of some of the flamingos. The reasoning cannot be given full marks because it may lack important comparisons such as reference to baseline data from previous and future years.	Full marks -same as #4, but explanation refers to baseline data, as well.



	Level					
Main explanation	0	1	2	3	4	5
				Some false reasoning may also exist.		
Evidence cited (explicitly linking the claim about the death of the flamingos with investigation data)	The group has not provided any evidence to support their claim as to why the flamingos die or may cite as evidence background data.	The group has provided evidence explicitly supporting their claim but all evidence linked is not appropriate.	The group provided some evidence but some of the evidence is contradictory or/and false. The evidence provided is not sufficient to support the claim.	The group has provided evidence in support of their claim. There is no contradictory or irrelevant evidence cited, and the evidence is all appropriate. The group has linked their claim and the evidence cited. However, the evidence is not sufficient to support the claim stated.	The group has provided evidence in support of their claim. All evidence provided is sufficient and appropriate. The group has linked the evidence cited and their claim stated.	
Rival explanations						
Listed other explanations they refuted	The group has not listed any rival explanations they have refuted.	The group has listed one or more rival explanations they have attempted to refute.				

	Level					
Main explanation	0	1	2	3	4	5
Provided a reasoning for rejecting rival explanations	The group has not provided any reasons for refuting the rival explanations they listed.	The group has explained their reasoning as to why they refuted some or all of the rival explanations. However, the rationale provided in each case is <i>irrelevant</i> or <i>insufficiently elaborated</i> for <u>all</u> the refuted claims.	The group has provided a rationale as to why at least <i>some</i> of the rival explanations listed were refuted. However, the rationale behind rejecting some of the explanations may be <i>missing</i> or <i>not described adequately</i> .	The group has provided a valid rationale for all the rival explanations they have refuted.		
Cited evidence in support of the refutation of the rival explanations	The group provided no evidence to support their refutation of rival explanations.	The group has provided evidence to support the reason they refuted a rival explanation but all evidence linked is not appropriate.	The group provided evidence for some or all of the alternative explanations they have refuted. One or more of the following may hold true: some of this evidence may not be relevant, appropriate, or sufficient, based on the information that was available. The evidence may not be clearly connected to particular counter-claims.	The group has provided relevant evidence in support of their refuted explanations. There is no contradictory or irrelevant evidence cited, and the evidence is all appropriate. The group has explained the connection between the alternative explanations and the evidence cited. However, the evidence may not be sufficient or well-justified to support the claim or claims stated.	The group has provided evidence in support of their refutation of alternative explanations. All evidence provided is sufficient and appropriate. The group has explained the connection between the evidence cited and the refuted claim.	

**Deleted:** ¶  
 ¶  
 Baker, M., & Lund, K. (1997). Promoting reflective interactions in a computer-supported collaborative learning environment. *Journal of Computer Assisted Learning*, 13, 175-193. ¶  
 Chi, M. T. H., Leeuw, N. d., Chiu, M.-H., & LaVancher, C. (1994). Eliciting self explanations improves understanding. *Cognitive Science*, 18(3), 439-477. ¶  
 De Jong, T. (2006). Scaffolds for computer simulation based scientific discovery learning. In J. Elen & R. E. Clark (Eds.), *Dealing with complexity in learning environments* (pp. 107-128). London: Elsevier Science Publishers. ¶  
 Dillenbourg, P., Baker, M., Blaye, A., & O' Malley, C. (1996). The evolution of research on collaborative learning. In E. Spada & P. Reiman (Eds.), *Learning in Humans and Machine: Towards an interdisciplinary learning science*. (pp. 189-211). Oxford: Elsevier. ¶  
 Linn, M. C., Clark, D., & Slotta, J. D. (2003). WISE design for knowledge integration. *Science Education*, 87(4), 517-538. ¶  
 Saleh, M., Lazonder, A. W., & Jong, T. d. (2007). Structuring collaboration in mixed-ability groups to promote verbal interaction, learning, and motivation of average-ability students. *Contemporary Educational Psychology*, 32(3), 314-331. ¶  
 Sandoval, W. A. (2003). Conceptual and epistemic aspects of students' scie( ... [1]

- Formatted:** Font: Italic, Do not check spelling or grammar
- Formatted:** Indent: Before: 0 pt, First line: 0 pt
- Formatted:** Font: Italic, Do not check spelling or grammar
- Formatted:** Font: Italic, Do not check spelling or grammar
- Formatted:** Font: Italic, Do not check spelling or grammar
- Formatted:** Font: Italic, Do not check spelling or grammar
- Formatted:** Font: Italic, Do not check spelling or grammar
- Formatted:** Font: Italic, Do not check spelling or grammar
- Formatted:** Font: 10 pt, Do not check spelling or grammar
- Formatted:** Font: 10 pt, Do not check spelling or grammar
- Formatted:** Font: Italic, Do not check spelling or grammar
- Formatted:** Font: Italic, Do not check spelling or grammar

1  
2  
3  
4  
5  
6  
7  
8  
9  
10  
11  
12 Baker, M., & Lund, K. (1997). Promoting reflective interactions in a computer-supported  
13 collaborative learning environment. *Journal of Computer Assisted Learning*, 13, 175-193.  
14 Chi, M. T. H., Leeuw, N. d., Chiu, M.-H., & LaVancher, C. (1994). Eliciting self  
15 explanations improves understanding. *Cognitive Science*, 18(3), 439-477.  
16 De Jong, T. (2006). Scaffolds for computer simulation based scientific discovery  
17 learning. In J. Elen & R. E. Clark (Eds.), *Dealing with complexity in learning*  
18 *environments* (pp. 107-128). Londong: Elsevier Science Publishers.  
19 Dillenbourg, P., Baker, M., Blaye, A., & O' Malley, C. (1996). The evolution of research  
20 on collaborative learning. In E. Spada & P. Reiman (Eds.), *Learning in Humans and*  
21 *Machine: Towards an interdisciplinary learning science*. (pp. 189-211). Oxford:  
22 Elsevier.  
23 Linn, M. C., Clark, D., & Slotta, J. D. (2003). WISE design for knowledge integration.  
24 *Science Education*, 87(4), 517-538.  
25 Saleh, M., Lazonder, A. W., & Jong, T. d. (2007). Structuring collaboration in mixed-  
26 ability groups to promote verbal interaction, learning, and motivation of average-ability  
27 students. *Contemporary Educational Psychology*, 32(3), 314-331.  
28 Sandoval, W. A. (2003). Conceptual and epistemic aspects of students' scientific  
29 explanations. *Journal of the Learning Sciences*, 12(1), 5-51.  
30 Sandoval, W. A. (2003). The inquiry paradox: why doing science doesn't necessarily  
31 change ideas about science. In C. P. Constantinou & Z. C. Zacharia (Eds.), *Proceedings of the*  
32 *Sixth International Computer-Based Learning in Science Conference* (pp. 825-834).  
33 Nicosia, Cyprus.  
34 Webb, N. M. (1982). Peer interaction and learning in cooperative small groups. *Journal*  
35 *of Educational Psychology*, 74(5), 642-655.  
36  
37  
38  
39  
40  
41  
42  
43

44 Baker, M., & Lund, K. (1997). Promoting reflective interactions in a computer-supported  
45 collaborative learning environment. *Journal of Computer Assisted Learning*, 13, 175-193.  
46 Chi, M. T. H., Leeuw, N. d., Chiu, M.-H., & LaVancher, C. (1994). Eliciting self  
47 explanations improves understanding. *Cognitive Science*, 18(3), 439-477.  
48 De Jong, T. (2006). Scaffolds for computer simulation based scientific discovery  
49 learning. In J. Elen & R. E. Clark (Eds.), *Dealing with complexity in learning*  
50 *environments* (pp. 107-128). Londong: Elsevier Science Publishers.  
51 Dillenbourg, P., Baker, M., Blaye, A., & O' Malley, C. (1996). The evolution of research  
52 on collaborative learning. In E. Spada & P. Reiman (Eds.), *Learning in Humans and*  
53 *Machine: Towards an interdisciplinary learning science*. (pp. 189-211). Oxford:  
54 Elsevier.  
55  
56  
57  
58  
59  
60

- 1  
2  
3 Linn, M. C., Clark, D., & Slotta, J. D. (2003). WISE design for knowledge integration.  
4 *Science Education*, 87(4), 517-538.  
5  
6 Saleh, M., Lazonder, A. W., & Jong, T. d. (2007). Structuring collaboration in mixed-  
7 ability groups to promote verbal interaction, learning, and motivation of average-ability  
8 students. *Contemporary Educational Psychology*, 32(3), 314-331.  
9  
10 Sandoval, W. A. (2003). Conceptual and epistemic aspects of students' scientific  
11 explanations. *Journal of the Learning Sciences*, 12(1), 5-51.  
12  
13 Sandoval, W. A. (2003). The inquiry paradox: why doing science doesn't necessarily  
14 change ideas about science. In C. P. Constantinou & Z. C. Zacharia (Eds.), *Proceedings of the*  
15 *Sixth International Computer-Based Learning in Science Conference* (pp. 825-834).  
16 Nicosia, Cyprus.  
17  
18 Sandoval, W. A., & Reiser, B. J. (2004). Explanation-driven inquiry: integrating  
19 conceptual and epistemic scaffolds for scientific inquiry. *Science Education*, 88, 345-372.  
20  
21 Webb, N. M. (1982). Peer interaction and learning in cooperative small groups. *Journal*  
22 *of Educational Psychology*, 74(5), 642-655.  
23  
24  
25  
26  
27  
28  
29  
30  
31  
32  
33  
34  
35  
36  
37  
38  
39  
40  
41  
42  
43  
44  
45  
46  
47  
48  
49  
50  
51  
52  
53  
54  
55  
56  
57  
58  
59  
60