



HAL
open science

Combined Lung-Sound- and Reflux-Monitoring: A pilot study of a novel approach to detect nocturnal respiratory symptoms in Gastro-Oesophageal Reflux Disease (GERD)

Steffen Kunsch, Volker Gross, Albrecht Neesse, Christoph Nell, Keywan Sohrabi, Thomas Gress, Volker Ellenrieder, Ulrich Köhler

► To cite this version:

Steffen Kunsch, Volker Gross, Albrecht Neesse, Christoph Nell, Keywan Sohrabi, et al.. Combined Lung-Sound- and Reflux-Monitoring: A pilot study of a novel approach to detect nocturnal respiratory symptoms in Gastro-Oesophageal Reflux Disease (GERD). *Alimentary Pharmacology and Therapeutics*, 2011, 33 (5), pp.592. 10.1111/j.1365-2036.2010.04559.x . hal-00605687

HAL Id: hal-00605687

<https://hal.science/hal-00605687>

Submitted on 4 Jul 2011

HAL is a multi-disciplinary open access archive for the deposit and dissemination of scientific research documents, whether they are published or not. The documents may come from teaching and research institutions in France or abroad, or from public or private research centers.

L'archive ouverte pluridisciplinaire **HAL**, est destinée au dépôt et à la diffusion de documents scientifiques de niveau recherche, publiés ou non, émanant des établissements d'enseignement et de recherche français ou étrangers, des laboratoires publics ou privés.

**Combined Lung-Sound- and Reflux-Monitoring: A pilot study
of a novel approach to detect nocturnal respiratory
symptoms in Gastro-Oesophageal Reflux Disease (GERD)**

| | |
|-------------------------------|--|
| Journal: | <i>Alimentary Pharmacology & Therapeutics</i> |
| Manuscript ID: | APT-0906-2010.R2 |
| Wiley - Manuscript type: | Original Scientific Paper |
| Date Submitted by the Author: | 06-Dec-2010 |
| Complete List of Authors: | Kunsch, Steffen; University of Marburg, Department of Gastroenterology Gross, Volker; University of Applied Sciences Giessen-Friedberg, Department of Biomedical Engineering Neesse, Albrecht; University of Marburg, Department of Gastroenterology Nell, Christoph; University of Marburg, Department of Pulmonary Diseases Sohrabi, Keywan; University of Applied Sciences Giessen-Friedberg, Department of Biomedical Engineering Gress, Thomas; Universitätsklinikum Gießen und Marburg, Klinik für Innere Medizin; University of Marburg, Department of Gastroenterology Ellenrieder, Volker; University of Marburg, Department of Gastroenterology Köhler, Ulrich; University of Marburg, Department of Pulmonary Diseases |
| Keywords: | GERD or GORD < Disease-based, X keyword = no topic , Y keyword = no topic, Z keyword = no topic |
| | |

Combined Lung-Sound- and Reflux-Monitoring: A pilot study of a novel approach to detect nocturnal respiratory symptoms in Gastro-Oesophageal Reflux Disease (GERD)

S. Kunsch^{1*}, V. Gross^{3*}, A. Neesse¹, A. K. Sohrabi³, C. Nell², TM. Gress¹, V. Ellenrieder^{1**}, U. Koehler^{2**}

1. Department of Gastroenterology, Endocrinology and Metabolism, Faculty of Medicine, Philipps-University of Marburg, Germany.
2. Department of Pulmonary Diseases, Faculty of Medicine, Philipps-University of Marburg, Germany.
3. Department of Biomedical Engineering, University of Applied Sciences Giessen-Friedberg, Germany.

Corresponding Author:

Prof.Dr.T.M.Gress

Faculty of Medicine

Department of Gastroenterology, Endocrinology and Metabolism

Philipps-University of Marburg

Baldingerstr. 1

35043 Marburg

Germany

Tel.: ++ 49 6421 58 66460

Fax.: ++ 49 6421 58 68922

e-mail: gress@med.uni-marburg.de

* SK and VG contributed equally and should both be considered first authors

** UK and VE contributed equally and should both be considered last authors

This study was supported by a Research Grant of the University Medical Center Giessen and Marburg (UKGM)

ABSTRACT:

Background and aims: Increased prevalence of respiratory symptoms has been commonly reported in patients with gastroesophageal reflux disease (GERD). Here, we introduce a novel Lung-Sound-Monitoring device that allows simultaneous measurement of both nocturnal respiratory symptoms and episodes of acidic and biliary refluxes. **Methods:** Nocturnal respiratory symptoms (coughing and wheezing) were continuously recorded in 20 healthy subjects and 30 reflux patients with respiratory symptoms in parallel to combined pH-monitoring and Bilitec measurement. **Results:** Analysis could be completed in 20 healthy subjects and in 25 patients with reflux. A clear temporal correlation to reflux phases was detected in 49% of coughing and 41% of wheezing events, respectively. Moreover, 89% of the coughing and 100% of the wheezing events succeeded reflux episodes. **Finally, the technique was capable of assessing a statistically significant difference between patients and controls regarding the occurrence of these symptoms.** **Conclusions:** Our pilot study establishes the Lung-Sound-Monitoring system as a unique tool to objectively measure the temporal correlation between gastroesophageal reflux and the appearance of respiratory symptoms. It represents a useful technique to identify patients with respiratory symptoms due to reflux and therefore allows to determine and quantify the impact of therapeutic interventions such as antireflux therapy on respiratory symptoms.

Introduction:

Gastro-oesophageal reflux disease (GERD) is caused by reflux of gastric acids and duodenal components such as bile acids into the oesophagus and represents one of the most common disorders in the industrialized world [1]. Interestingly, an increased prevalence of respiratory symptoms such as chronic coughing or bronchial asthma have been reported in association with GERD [2-7], in particular during the sleeping period [8-10]. However, an etiologic relationship of these two disease entities has not been corroborated [11]. Oesophageal-bronchial microaspiration and vagus nerve stimulation by refluxate with subsequent bronchial obstruction and hyper-responsiveness are pathophysiological mechanisms that have been hypothesized to be the cause of respiratory symptoms in GERD patients [12-17]. These concepts are further supported by clinical observations showing that respiratory symptoms alleviate or even disappear after surgical or medical therapy of GERD [18-21]. In contrast, there is also evidence that chronic coughing and wheezing caused by any type of bronchopulmonary disease can precipitate reflux events by increasing intra-abdominal pressure, thus consecutively triggering passage of gastric contents into the oesophagus [22]. Controversially, respiratory symptoms of a large percentage of patients with chronic coughing or asthma do not respond favourably to proton pump inhibitor therapy [18;23-28].

Since the suspected mechanisms of disease as described above are diverse there is no level A evidence to support any type of treatment regimen, thus management of patients with suspected reflux-induced respiratory symptoms remains largely empirical [11;29]. Consequently it is of major importance to develop an approach and technology reliably allowing to measure and quantify the occurrence of respiratory symptoms in association with the occurrence of acidic and biliary gastro-oesophageal reflux in a standardized and objective way. This is necessary to identify subgroups of

1
2
3 patients showing a temporal association between reflux episodes and respiratory
4 symptoms, which should help to determine the pathophysiological mechanism
5 responsible for this association. Furthermore it would allow to identify patients that
6 will benefit from medical or surgical treatment, and to monitor treatment efficacy. A
7 large number of studies have investigated this potential association [30;31], however,
8 methodological limitations mainly concerning the accurate and objective detection of
9 respiratory symptoms reduce their validity. For instance, the use of event buttons or
10 patient diaries for the recording of coughs is highly subjective and not possible during
11 the sleeping period, when the majority of reflux-associated respiratory symptoms are
12 supposed to occur [32]. Therefore, a new technical device is required that combines
13 objective detection of respiratory symptoms with simultaneous measurement of reflux
14 episodes.

15
16 Here, we introduce an outpatient Lung-Sound-Monitoring device capable to
17 continuously record respiratory symptoms throughout the night and to measure acid
18 (pH-monitoring) and biliary dominated (Bilitec Measurement) reflux events in parallel.
19 For the first time, the two distinct respiratory symptoms “coughing” and “wheezing”
20 can be objectively distinguished and precisely determined in temporal association
21 with different types of gastro-oesophageal reflux.

22
23 The presented pilot study was conducted to proof the feasibility of this novel
24 approach combining Lung-Sound-Monitoring with simultaneous measurement of
25 acidic and biliary reflux in patients with respiratory symptoms.
26
27
28
29
30
31
32
33
34
35
36
37
38
39
40
41
42
43
44
45
46
47
48
49
50
51
52
53
54
55
56
57
58
59
60

Materials and Methods

Evaluation of healthy subjects

Lung-Sound-Monitoring was performed in 20 healthy subjects prior to the recruitment of GERD patients to prove the feasibility and to evaluate normal frequency of nocturnal respiratory symptoms like coughing or wheezing. Individuals with the history of clinical symptoms of GERD, chronic pulmonary diseases or regular medication of any type were excluded. To evaluate a potential effect of the oesophageal catheter on the frequency of respiratory symptoms Lung-Sound-Monitoring was performed twice in 8 out of the 20 healthy subjects. Throughout the first night the participants were evaluated without an oesophageal catheter, in the following night Lung-Sound Monitoring was repeated with an oesophageal pH/Bilitec catheter in place.

Patients and study protocol:

30 patients were enrolled in this pilot study. All patients were referred to the outpatients department of the University of Marburg for suspected reflux disease. The pattern of clinical symptoms was evaluated with a questionnaire, specifically designed by our group [33]. The symptoms heartburn, regurgitation, chest pain, dysphagia, nocturnal coughing, wheezing, hoarseness and vomiting were graded according to severity into 1: not existing, 2: mild, 3: moderate and 4: severe. Only patients with typical clinical symptoms of a reflux disease and suspected respiratory symptoms like wheezing, nocturnal coughing or hoarseness within the last six month were enrolled. Patients with chronic pulmonary diseases (e.g. asthma or chronic obstructive bronchitis) or previous GI-surgery, such as antireflux surgery or gastric resection were excluded. Standardised clinical work-up of patients included combined oesophageal 24h pH-measurement and Bilitec®2000 in combination with

1
2
3 nocturnal Lung-Sound-Monitoring. Nocturnal Lung-Sound-Monitoring was performed
4
5 at the patients' home and supervised by trained medical staff. Oesophageal
6
7 manometry and gastroscopy were routinely performed in all patients to exclude
8
9 oesophageal motility disorders or malignancy. If the patient was on acid suppression
10
11 therapy this was withdrawn at least 7 days prior to the diagnostic procedures. The
12
13 study protocols were approved by the local ethics committee of the University of
14
15 Marburg.
16
17
18

19 Lung-Sound-Monitoring

20
21
22 Following CORSA criteria for standardisation of lung sound measurement [34] we
23
24 developed a mobile device for long-time recording of lung sounds [35]. For validation
25
26 purposes, we first recorded lung sounds of 40 selected patients with exacerbated
27
28 chronic lung diseases and compared the measurements with those received by
29
30 simultaneous auscultation through a trained physician. The appearance of the key
31
32 respiratory symptoms wheezing and coughing were noted by the physician and
33
34 compared with the detection of lung sounds by our device. Analysis of lung sounds
35
36 revealed a sensitivity and specificity of 100% for both symptoms, respectively.
37
38
39

40
41 The Lung-Sound-Monitoring device system is displayed in Figure 1. Four air-coupled
42
43 microphones are used to capture lung sounds. Two microphones are positioned on
44
45 the basis of each lung, a further one is fixed over the trachea and the remaining
46
47 microphone detects environmental sounds. Signals are filtered and subsequently
48
49 amplified. Analogue filtering applied to the captured sound signal varies from 60 Hz
50
51 (high-pass filter) to 2.500 Hz (low-pass filter). Analogue-to-digital converters are used
52
53 with 16 bits for digitalisation, followed by storage on a computer. The analysis device
54
55 allows the audio-visual interpretation of the recorded lung sounds. Two independent
56
57 and specifically trained investigators analysed the recorded lung sounds and marked
58
59
60

1
2
3 coughing and wheezing events temporally exact (Figure 2). Wheezing was
4
5 empirically defined as clinically relevant when exceeding a period of 2 minutes.
6
7
8
9

10
11
12 *pH Monitoring and measurement of Duodenal-Gastro-Oesophageal Reflux (DGER)*
13

14
15 *by Bilitec®2000:*
16

17 Oesophageal pH monitoring was performed using an antimony pH electrode with a
18 separate skin reference electrode (Medtronic, Germany) in an outpatient setting. All
19 data were stored on a portable digital recorder (Digitrapper Mk III). Prior to each
20 measurement, the pH probe was calibrated in standard buffer solutions of pH 7 and
21 1. An episode of acid reflux was defined as a decrease of the oesophageal pH value
22 below 4 for at least 10s. pH values below 4 for longer than 4% of the total 24h period
23 were classified as pathological.
24
25
26
27
28
29
30
31
32
33

34 The fiber-optic spectrophotometer Bilitec®2000 was used to quantify DGER. The
35 system consists of a miniaturised probe, which carries light signals into the
36 oesophagus and back through a plastic fiber-optic bundle. Two light emitting diodes
37 (470 and 565nm) represent the source for the measurement of bilirubin. The portable
38 photodiode system converts the light into electrical signal. After amplification, the
39 signals are processed by an integrated microcomputer, which calculates the
40 differences of the absorbance at 470 and 565nm. This value is directly proportional to
41 the bilirubin concentration in the sample under study. Bilirubin absorbance is an
42 established marker for DGER [36]. Prior to each measurement, the probe was
43 calibrated in water. A significant episode of DGER was defined as an increase in
44 oesophageal bilirubin absorbance > 0.14 for at least 10s.
45
46
47
48
49
50
51
52
53
54
55
56
57
58
59
60

Bilirubin absorbance above 0.14 for longer than 4,6% of the total 24h period was
classified as pathological. A specialised diet was prescribed to exclude an

1
2
3 interference with DGER measurement. Both, the pH- and the Bilitec-catheter were
4
5 positioned 5cm above the lower oesophageal sphincter. The exact position of the
6
7 lower oesophageal sphincter was determined in all patients using oesophageal
8
9 manometry.
10

11 Analysis of data

12
13 Our analysis software displays the results of the reflux measurements (pH-Monitoring
14
15 and Bilitec 2000) and the detected respiratory symptoms in temporal association.
16
17 Reflux events (acidic, biliary or combined) were automatically detected within a
18
19 period 2 minutes before and after the occurrence of a respiratory symptom (Figure 3).
20
21 Coughing and wheezing events with temporal association to reflux episodes were
22
23 divided into those preceding or following reflux. To calculate statistical significance of
24
25 the temporal association a Symptom Association Probability (SAP) analysis was
26
27 done [37]. To assure the exact temporal synchronisation of lung sound and reflux
28
29 measurement a synchronisation was routinely done at the beginning and the end of
30
31 each measurement.
32
33
34
35
36
37

38 Statistics:

39
40 Data are presented as mean \pm S.D. unless stated otherwise. Two-sided Wilcoxon-
41
42 Mann-Whitney-Test was performed to compare the frequency of coughing and
43
44 wheezing events in healthy subjects and patients. Fisher's exact test was used to
45
46 calculate SAP. Statistical significance was accepted when p was <0.05 (SAP $>95\%$).
47
48
49
50
51
52
53
54
55
56
57
58
59
60

Results:

From January 2008 to January 2010 20 healthy controls and 30 patients with suspected GERD and respiratory symptoms as wheezing, nocturnal coughing or hoarseness were enrolled into this pilot study. In the patients group, 5 out of 30 patients had to be excluded due to incomplete Lung-Sound Monitoring (N=2), incomplete reflux measurement (N=1) and occlusion of the Bilitec sensor by a bolus (N=2). The resulting 25 patients were completely analysed according to the study protocol.

Comparison between healthy controls and patients

Lung-Sound Monitoring was performed in 20 healthy volunteers (14 male, 6 female, average of age 24.1 years \pm 2.1) to prove the feasibility of the technique and to determine the normal frequency of nocturnal coughing and wheezing. Coughing was detected in 6 out of the 20 healthy volunteers (11 events; average per night 0.55 ± 0.9 ; median 0; Q_{75} 1.5; Q_{25} 0; max. 2; min. 0). Wheezing occurred in 2 out of the 20 healthy subjects (2 events; average per night 0.1 ± 0.3 ; median 0; Q_{75} 0; Q_{25} 0; max. 1; min. 0). In the patient group (N=25; 13 male; 12 female; average of age 43 years \pm 19) coughing occurred in 19 (116 events; average per night 4.64 ± 4.7 ; median 3; Q_{75} 8; Q_{25} 1; max. 13; min. 0) and wheezing in 11 out of the 25 patients (39 events; average per night 1.56 ± 2.8 ; median 0; Q_{75} 2; Q_{25} 0; max. 9; min. 0). The statistical analysis of healthy volunteers (n=20) compared to the patients (n=25) resulted in a significant difference of both, coughing and wheezing ($p < 0.05$). These results are displayed in Figure 4.

To evaluate whether the presence of an oesophageal tube has irritating effects and causes and increase in the frequency of respiratory symptoms Lung-Sound

1
2
3 Monitoring was repeated in the following night with a pH/Bilitec catheter in place in 8
4
5 out of the 20 healthy volunteers. The statistical analysis revealed no significant
6
7 difference between the measurement with and without the oesophageal tube,
8
9 providing evidence that the oesophageal tube itself did not affect the frequency of
10
11 nocturnal coughing and wheezing.
12
13
14
15
16

17 Reflux measurement

18
19 In all of the remaining 25 patients a combined 24 hour pH- and Bilitec-Measurement
20
21 was performed in parallel to Lung-Sound Monitoring. Over the 24 hour period 21 out
22
23 of the 25 patients exhibited increased reflux (8 combined, 6 isolated acidic and 7
24
25 isolated biliary reflux). The average fraction of time with a pH smaller than 4 within
26
27 the 24 hours of measurement was 5.3% (± 3.5). The average time with a bilirubin
28
29 absorbance greater than 0.14 was 14% (± 12.6). Overall 653 nocturnal reflux events
30
31 were detected (Average 26.1 events per night, ± 26.9) consisting of 108 combined,
32
33 230 acidic and 315 biliary reflux events.
34
35
36
37
38
39
40

41 Coughing

42
43 Our mobile device detected nocturnal coughs in 19 out of the 25 patients. A total
44
45 number of 116 nocturnal coughs were identified. A temporal association between
46
47 coughing and reflux was assumed if a reflux event occurred in a 2 minutes interval
48
49 before or after each coughing event. 59 of the total number of coughing events (51%)
50
51 were considered independent of reflux, whereas 57 of 116 coughing events (49%)
52
53 showed a temporal association with reflux events. These 57 coughing events were
54
55 associated with different types of reflux events: I. biliary reflux (N=37; 64%), II. acidic
56
57 reflux (N=10; 18%) and III. combined reflux (N=10; 18%).
58
59
60

1
2
3 For a more precise description of the exact temporal association of coughing and
4 reflux we separated the resulting 57 coughing events with temporal association to
5 reflux events into I. a reflux-coughing succession (RC-S) and II. a coughing-reflux
6 succession (CR-S). The majority of coughing events showed a RC-S (51/57; 89%). In
7
8 32 (63%) of these coughing events the reflux event persisted until coughing started.
9
10 In the remaining 19 events (37%) reflux occurred in the 2 minutes interval before the
11
12 cough but was already normalised when the patient started to cough. Only a small
13
14 percentage of the 57 coughing events with a temporal correlation to reflux showed a
15
16 coughing-reflux succession (6/57; 11%).
17
18
19

20 To determine if the temporal correlation between coughing and reflux events is
21
22 significant a symptom association probability (SAP) analysis was performed. In 9 out
23
24 of the 19 patients with nocturnal coughing (47%) a positive SAP analysis indicated a
25
26 statistically significant temporal correlation between the respiratory symptom
27
28 coughing and reflux events.
29
30

31 Notably, all patients showing a positive association in the SAP-analysis had a RC-S.
32
33 Furthermore we analysed if the type of reflux had an influence on the results of the
34
35 SAP-analysis. SAP-positive patients displayed biliary (N=6), acidic (N=1) and
36
37 combined (N=2) reflux events (Figure 5), thus indicating a predominance of biliary
38
39 reflux.
40
41
42
43
44
45
46
47
48
49

50 Wheezing

51
52 In 11 out of 25 patients nocturnal wheezing was detected. A temporal association
53
54 between wheezing and reflux was assumed if a reflux event occurred in a 2 minutes
55
56 interval before or after a wheezing event. A total number of 39 nocturnal wheezing
57
58 episodes were identified of which 23 (59%) were considered to occur independent of
59
60 reflux, whereas 16 (41%) showed a temporal association with reflux events. These

1
2
3 16 wheezing episodes were associated with different types of reflux events including
4 biliary reflux (N=5; 31%), acidic reflux (N=9; 56%) and combined reflux (N=2; 13%).
5
6

7
8 In analogy to the evaluation of coughing the detected wheezing episodes with
9 temporal association to reflux events (N=16) were separated into a reflux-wheezing
10 succession (RW-S) and a wheezing-reflux succession (WR-S). All wheezing
11 episodes with temporal association to reflux showed a RW-S (16/16; 100%). In 10
12 cases (63%) the reflux event persisted until the occurrence of wheezing. In the
13 remaining 6 cases (37%) reflux occurred in the 2 minutes interval before the
14 wheezing event but had already stopped before wheezing started. Interestingly,
15 reflux in the 2 minutes period after wheezing was not observed.
16
17

18
19 To determine if the correlation between wheezing and reflux events is significant or
20 only by chance a symptom association probability (SAP) analysis was performed. In
21 5 out of the 11 patients (45%) with nocturnal wheezing, SAP analysis was positive
22 (greater than 95%) for wheezing episodes. All these patients had a RW-S and
23 showed biliary (N=1), acidic (N=3) and combined (N=1) reflux events (Figure 6), thus
24 indicating a predominance of acidic reflux.
25
26
27
28
29
30
31
32
33
34
35
36
37
38
39
40
41
42
43
44
45
46
47
48
49
50
51
52
53
54
55
56
57
58
59
60

Discussion:

An increased prevalence of respiratory symptoms has been commonly observed in reflux patients lending support to the plausible assumption that GERD might contribute to the occurrence of pulmonary disorders in certain patients. Unfortunately, however, methodological limitations of current available approaches to detect respiratory symptoms in GERD patients have hampered the design of clinical studies to address this issue and to demonstrate a clear temporal correlation between reflux-events and the presence of respiratory symptoms such as coughing and wheezing.

Here, we present a novel and unique diagnostic tool that combines the simultaneous measurement of acidic and biliary reflux episodes with lung sounds recording in GERD patients. This novel device operates via air-coupled microphones that accurately detect lung sounds in a similar way as a doctor's stethoscope. By use of analogue filters and analogue-to-digital converters the device provides an audio-visual graphical display of the recorded lung sounds [35]. Subsequent computer analysis then allows to determine a putative temporal association of both events, reflux and respiratory symptoms.

In this pilot study, we exclusively focused on the detection of nocturnal lung sounds since (i) there is a growing body of epidemiological data suggesting that nocturnal reflux plays the major role in inducing respiratory symptoms [9], (ii) physiological alterations including slower gastric emptying, decreased saliva production and swallowing frequency as well as a diminished pressure in the upper oesophageal sphincter during night-time may facilitate aspiration of gastric contents into the upper airways [8] and (iii) multiple other stimuli such as exercise, temperature or air pollution may trigger respiratory symptoms during day time.

First, we aimed to evaluate the feasibility of the diagnostic approach to monitor lung sounds in parallel to acidic and biliary reflux in healthy subjects. As expected,

1
2
3 the equipment used in an outpatient setting was well tolerated by all participants.
4
5 Overall the healthy control group showed a significantly lower number of coughing
6
7 and wheezing events as compared to GERD patients. To exclude that the presence
8
9 of pH-monitoring and Bilitec catheters in the oesophagus alone is sufficient to induce
10
11 respiratory symptoms, we recorded the nocturnal lung sounds in a subgroup of
12
13 healthy controls in the presence and in the absence of the pH-monitoring/Bilitec
14
15 catheters. This analysis revealed no significant differences between the frequency of
16
17 respiratory symptoms in presence or absence of the oesophageal catheters.
18
19

20
21 Nocturnal coughing was detected in 19 out 25 GERD patients and almost half of the
22
23 coughing events (49%) coincided with reflux events. Interestingly, 89% of these
24
25 coughing events were preceded by reflux whereas reflux was rarely detected after a
26
27 cough. In contrast, nocturnal wheezing was only observed in 11 out of 25 patients
28
29 and 41% of these wheezing events coincided with reflux events. Notably, 100% of
30
31 these wheezing events were preceded by reflux episodes. At a first glance, it may
32
33 appear surprising that the most frequently observed temporal association was that
34
35 reflux events were followed by respiratory symptoms. This may be due to the
36
37 selection of patients enrolled in our study. In contrast to previous studies primarily
38
39 investigating patients with chronic coughing or asthma [30;31;37-39], we exclusively
40
41 enrolled patients with typical symptoms of GERD and respiratory symptoms during
42
43 the last 6 months. Therefore, the probability to detect patients in which coughing or
44
45 wheezing provokes reflux was naturally rather low.
46
47
48
49
50
51

52
53 Symptom-associated probability (SAP) analysis was first introduced by Weusten et
54
55 al. in 1994 [40] as a tool to estimate, if there is a real association between two
56
57 observed events and thus to exclude that the association is caused only by chance.
58
59 Using this SAP analysis on our data set, we identified 9 patients with values
60
indicating a positive association for the reflux-coughing succession whereas for none

1
2
3 of the patients with coughing-reflux succession a positive association could be
4 shown. Furthermore the SAP analysis yielded a statistically significant correlation
5 between reflux and wheezing for 5 out of 11 patients with wheezing events, which, as
6 mentioned above, were all preceded by the reflux event. Although our pilot study
7 does not have the power to draw general conclusions on the type of reflux inducing
8 the corresponding respiratory symptoms, it is interesting to note that the majority of
9 patients showing a positive association between coughing and reflux had
10 predominantly biliary reflux events, whereas wheezing was more often preceded by
11 acidic reflux. These observations are in line with previous data further supporting the
12 hypothesis that non acidic components of the refluxate (such as biliary acids) may, at
13 least in part, be responsible for reflux induced coughing, whereas obstructive
14 respiratory symptoms such as wheezing may be primarily caused by acidic reflux
15 [38;41;42].

16
17 To conclude, we have developed a novel technical approach for simultaneously
18 measuring lung sounds and acidic and biliary reflux episodes. The novelty of the
19 presented device is the long time detection of all nocturnal respiratory symptoms with
20 the quality of an auscultation with a stethoscope. Thus, this approach is superior,
21 more reliable and objective than previously used techniques to detect respiratory
22 symptoms. Using the mobile Lund-Sound-Monitoring device tool we could identify
23 subgroups of patients with a clear temporal correlation between reflux and respiratory
24 symptoms such as coughing and wheezing. These results support the hypothesis of
25 a causative role of reflux episodes in triggering respiratory symptoms in GERD
26 patients. Our study was primarily aimed at showing the feasibility of this new
27 approach which can now be used for prospective studies to further investigate the
28 mechanisms of reflux associated pulmonary diseases and to control for success
29 under therapy. Follow up investigations of patients off and on proton pump inhibitors

1
2
3 will show if initiation of a sufficient antireflux therapy has an impact on the objective
4
5 frequency of respiratory symptoms.
6
7

8 Taken together this novel technology might be a useful tool for further scientific
9
10 approaches but also capable to routinely identify a subgroup of patients with a causal
11
12 relationship of GERD and pulmonary symptoms in the future.
13
14
15
16

17 Reference List

- 18
19
20 [1] Moayyedi P, Axon AT: Review article: gastro-oesophageal reflux disease--the
21 extent of the problem. *Aliment Pharmacol Ther* 2005;22 Suppl 1:11-19.
22
23 [2] Vakil N, van Zanten SV, Kahrilas P, Dent J, Jones R: The Montreal definition
24 and classification of gastroesophageal reflux disease: a global evidence-
25 based consensus. *Am J Gastroenterol* 2006;101:1900-1920.
26
27 [3] Havemann BD, Henderson CA, El-Serag HB: The association between gastro-
28 oesophageal reflux disease and asthma: a systematic review. *Gut*
29 2007;56:1654-1664.
30
31 [4] Sontag SJ, Schnell TG, Miller TQ, Khandelwal S, O'Connell S, Chejfec G,
32 Greenlee H, Seidel UJ, Brand L: Prevalence of oesophagitis in asthmatics.
33 *Gut* 1992;33:872-876.
34
35 [5] Ford AC, Forman D, Moayyedi P, Morice AH: Cough in the community: a
36 cross sectional survey and the relationship to gastrointestinal symptoms.
37 *Thorax* 2006;61:975-979.
38
39 [6] Nordenstedt H, Nilsson M, Johansson S, Wallander MA, Johnsen R, Hveem
40 K, Lagergren J: The relation between gastroesophageal reflux and respiratory
41 symptoms in a population-based study: the Nord-Trondelag health survey.
42 *Chest* 2006;129:1051-1056.
43
44 [7] Irwin RS, Richter JE: Gastroesophageal reflux and chronic cough. *Am J*
45 *Gastroenterol* 2000;95:S9-14.
46
47 [8] Fass R, Achem SR, Harding S, Mittal RK, Quigley E: Review article: supra-
48 oesophageal manifestations of gastro-oesophageal reflux disease and the role
49 of night-time gastro-oesophageal reflux. *Aliment Pharmacol Ther* 2004;20
50 Suppl 9:26-38.
51
52 [9] Gislason T, Janson C, Vermeire P, Plaschke P, Bjornsson E, Gislason D,
53 Boman G: Respiratory symptoms and nocturnal gastroesophageal reflux: a
54 population-based study of young adults in three European countries. *Chest*
55 2002;121:158-163.
56
57
58
59
60

- 1
2
3 [10] Sontag SJ, O'Connell S, Miller TQ, Bernsen M, Seidel J: Asthmatics have
4 more nocturnal gasping and reflux symptoms than nonasthmatics, and they
5 are related to bedtime eating. *Am J Gastroenterol* 2004;99:789-796.
6
7 [11] Galmiche JP, Zerbib F, Bruley d, V: Review article: respiratory manifestations
8 of gastro-oesophageal reflux disease. *Aliment Pharmacol Ther* 15-3-
9 2008;27:449-464.
10
11 [12] Tuchman DN, Boyle JT, Pack AI, Schwartz J, Kokonos M, Spitzer AR, Cohen
12 S: Comparison of airway responses following tracheal or esophageal
13 acidification in the cat. *Gastroenterology* 1984;87:872-881.
14
15 [13] Jack CI, Calverley PM, Donnelly RJ, Tran J, Russell G, Hind CR, Evans CC:
16 Simultaneous tracheal and oesophageal pH measurements in asthmatic
17 patients with gastro-oesophageal reflux. *Thorax* 1995;50:201-204.
18
19 [14] Wu DN, Yamauchi K, Kobayashi H, Tanifuji Y, Kato C, Suzuki K, Inoue H:
20 Effects of esophageal acid perfusion on cough responsiveness in patients with
21 bronchial asthma. *Chest* 2002;122:505-509.
22
23 [15] Singh V, Aggarwal V, Bansal S, Nijhawan S, Chaudhary N: Effect of
24 intraesophageal acid instillation on airway reactivity in patients with asthma. *J*
25 *Assoc Physicians India* 2000;48:601-602.
26
27 [16] Vincent D, Cohen-Jonathan AM, Leport J, Merrouche M, Geronimi A, Pradalier
28 A, Soule JC: Gastro-oesophageal reflux prevalence and relationship with
29 bronchial reactivity in asthma. *Eur Respir J* 1997;10:2255-2259.
30
31 [17] Ing AJ, Ngu MC, Breslin AB: Pathogenesis of chronic persistent cough
32 associated with gastroesophageal reflux. *Am J Respir Crit Care Med*
33 1994;149:160-167.
34
35 [18] Kiljander TO, Salomaa ER, Hietanen EK, Terho EO: Gastroesophageal reflux
36 in asthmatics: A double-blind, placebo-controlled crossover study with
37 omeprazole. *Chest* 1999;116:1257-1264.
38
39 [19] Field SK, Sutherland LR: Does medical antireflux therapy improve asthma in
40 asthmatics with gastroesophageal reflux?: a critical review of the literature.
41 *Chest* 1998;114:275-283.
42
43 [20] Littner MR, Leung FW, Ballard ED, Huang B, Samra NK: Effects of 24 weeks
44 of lansoprazole therapy on asthma symptoms, exacerbations, quality of life,
45 and pulmonary function in adult asthmatic patients with acid reflux symptoms.
46 *Chest* 2005;128:1128-1135.
47
48 [21] Field SK, Gelfand GA, McFadden SD: The effects of antireflux surgery on
49 asthmatics with gastroesophageal reflux. *Chest* 1999;116:766-774.
50
51 [22] Moote DW, Lloyd DA, McCourtie DR, Wells GA: Increase in gastroesophageal
52 reflux during methacholine-induced bronchospasm. *J Allergy Clin Immunol*
53 1986;78:619-623.
54
55
56
57
58
59
60

- 1
2
3 [23] Ours TM, Kavuru MS, Schilz RJ, Richter JE: A prospective evaluation of
4 esophageal testing and a double-blind, randomized study of omeprazole in a
5 diagnostic and therapeutic algorithm for chronic cough. *Am J Gastroenterol*
6 1999;94:3131-3138.
7
8
9 [24] Mathew JL, Singh M, Mittal SK: Gastro-oesophageal reflux and bronchial
10 asthma: current status and future directions. *Postgrad Med J* 2004;80:701-
11 705.
12
13 [25] Field SK: Gastroesophageal reflux and respiratory symptoms. *Chest*
14 1999;116:843.
15
16
17 [26] Kiljander TO, Harding SM, Field SK, Stein MR, Nelson HS, Ekelund J, Illueca
18 M, Beckman O, Sostek MB: Effects of esomeprazole 40 mg twice daily on
19 asthma: a randomized placebo-controlled trial. *Am J Respir Crit Care Med* 15-
20 5-2006;173:1091-1097.
21
22
23 [27] Gibson PG, Henry RL, Coughlan JL: Gastro-oesophageal reflux treatment for
24 asthma in adults and children. *Cochrane Database Syst Rev* 2003;CD001496.
25
26 [28] Mastrorade JG, Anthonisen NR, Castro M, Holbrook JT, Leone FT, Teague
27 WG, Wise RA: Efficacy of esomeprazole for treatment of poorly controlled
28 asthma. *N Engl J Med* 9-4-2009;360:1487-1499.
29
30 [29] Gause GS: Pulmonary manifestations of gastroesophageal reflux disease.
31 *Ann Thorac Med* 2009;4:115-123.
32
33
34 [30] Harding SM, Guzzo MR, Richter JE: 24-h esophageal pH testing in
35 asthmatics: respiratory symptom correlation with esophageal acid events.
36 *Chest* 1999;115:654-659.
37
38
39 [31] Avidan B, Sonnenberg A, Schnell TG, Sontag SJ: Temporal associations
40 between coughing or wheezing and acid reflux in asthmatics. *Gut*
41 2001;49:767-772.
42
43 [32] Paterson WG, Murat BW: Combined ambulatory esophageal manometry and
44 dual-probe pH-metry in evaluation of patients with chronic unexplained cough.
45 *Dig Dis Sci* 1994;39:1117-1125.
46
47
48 [33] Kunsch S, Neesse A, Linhart T, Steinkamp M, Fensterer H, Adler G, Gress
49 TM, Ellenrieder V: Impact of pantoprazole on duodeno-gastro-esophageal
50 reflux (DGER). *Z Gastroenterol* 2009;47:277-282.
51
52 [34] Sun XQ, Cheetham BM, Evans KG, Earis JE: Estimation of analogue pre-
53 filtering characteristics for CORSA standardisation. *Technol Health Care*
54 1998;6:275-283.
55
56
57 [35] Gross V, Reinke C, Dette F, Koch R, Vasilescu D, Penzel T, Koehler U: Mobile
58 nocturnal long-term monitoring of wheezing and cough. *Biomed Tech (Berl)*
59 2007;52:73-76.
60

- 1
2
3 [36] Bechi P, Pucciani F, Baldini F, Cosi F, Falciai R, Mazzanti R, Castagnoli A,
4 Passeri A, Boscherini S: Long-term ambulatory enterogastric reflux monitoring.
5 Validation of a new fiberoptic technique. *Dig Dis Sci* 1993;38:1297-1306.
6
7
8 [37] Wunderlich AW, Murray JA: Temporal correlation between chronic cough and
9 gastroesophageal reflux disease. *Dig Dis Sci* 2003;48:1050-1056.
10
11 [38] Sifrim D, Dupont L, Blondeau K, Zhang X, Tack J, Janssens J: Weakly acidic
12 reflux in patients with chronic unexplained cough during 24 hour pressure, pH,
13 and impedance monitoring. *Gut* 2005;54:449-454.
14
15
16 [39] Patterson N, Mainie I, Rafferty G, McGarvey L, Heaney L, Tutuian R, Castell
17 D, Johnston BT: Nonacid reflux episodes reaching the pharynx are important
18 factors associated with cough. *J Clin Gastroenterol* 2009;43:414-419.
19
20
21 [40] Weusten BL, Roelofs JM, Akkermans LM, Van Berge-Henegouwen GP,
22 Smout AJ: The symptom-association probability: an improved method for
23 symptom analysis of 24-hour esophageal pH data. *Gastroenterology*
24 1994;107:1741-1745.
25
26
27 [41] Zerbib F, Roman S, Ropert A, des Varannes SB, Pouderoux P, Chaput U,
28 Mion F, Verin E, Galmiche JP, Sifrim D: Esophageal pH-impedance monitoring
29 and symptom analysis in GERD: a study in patients off and on therapy. *Am J*
30 *Gastroenterol* 2006;101:1956-1963.
31
32 [42] Tutuian R, Mainie I, Agrawal A, Adams D, Castell DO: Nonacid reflux in
33 patients with chronic cough on acid-suppressive therapy. *Chest* 2006;130:386-
34 391.
35
36
37
38
39
40
41
42
43
44
45
46
47
48
49
50
51
52
53
54
55
56
57
58
59
60

1
2
3
4
5 Figure 1: Configuration of the novel Lung-Sound Monitoring device. 4 air-coupled
6 microphones are used to capture lungs sounds. Analog-to-digital converters are used
7 with 16 bits for digitalisation, followed by storage on a computer (A). 2 microphones
8 are placed on the basis of each lung, 1 microphone is fixed over the trachea and the
9 remaining microphone detects environmental sounds (B).
10
11
12
13
14
15
16
17
18

19 Figure 2: Audio-visual analysis of lung sounds. The typical pattern of normal lung
20 sound, coughing and wheezing is displayed. A: environmental sounds, T: trachea,
21 L1: Left lung basis, L2: Right lung basis.
22
23
24
25
26
27

28 Figure 3: Computerized analysis of the simultaneous measurements of pH, biliary
29 reflux in correlation to coughing events. As an example a coughing event (blue
30 arbour) is displayed in temporal association with a combined reflux event (pH<4 and
31 bilirubin absorption > 0.14).
32
33
34
35
36

37 Figure 4: Number of coughing and wheezing events per night. HV (healthy
38 volunteers; N=20) and PG (patients group; N=25). The values are displayed in
39 median (x), 75 and 25 quartile (□), minimum (⊥) and maximum (⊤). The statistical
40 analysis revealed a significant difference between the frequency of coughing and
41 wheezing in HV and PG (p<0.05*).
42
43
44
45
46
47
48
49

50 Figure 5: Flow diagram for detection of nocturnal coughing in the study population.
51
52
53
54
55
56
57
58
59
60

Figure 6: Flow diagram for the detection of nocturnal wheezing in the study
population. SAP analysis was performed in each individual

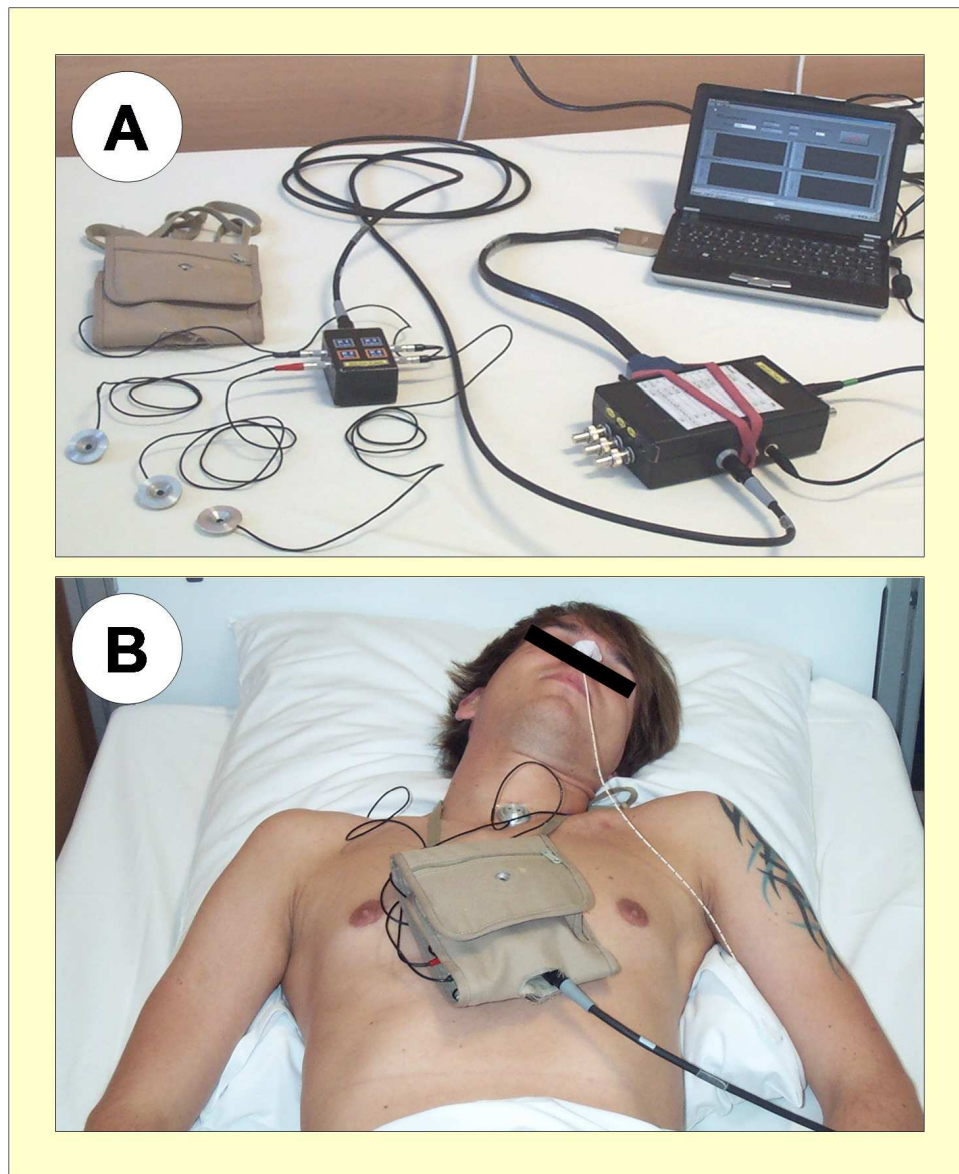

Figure 1: Configuration of the novel Lung-Sound Monitoring device. 4 air-coupled microphones are used to capture lungs sounds. Analog-to-digital converters are used with 16 bits for digitalisation, followed by storage on a computer (A). 2 microphones are placed on the basis of each lung, 1 microphone is fixed over the trachea and the remaining microphone detects environmental sounds (B).

531x642mm (72 x 72 DPI)

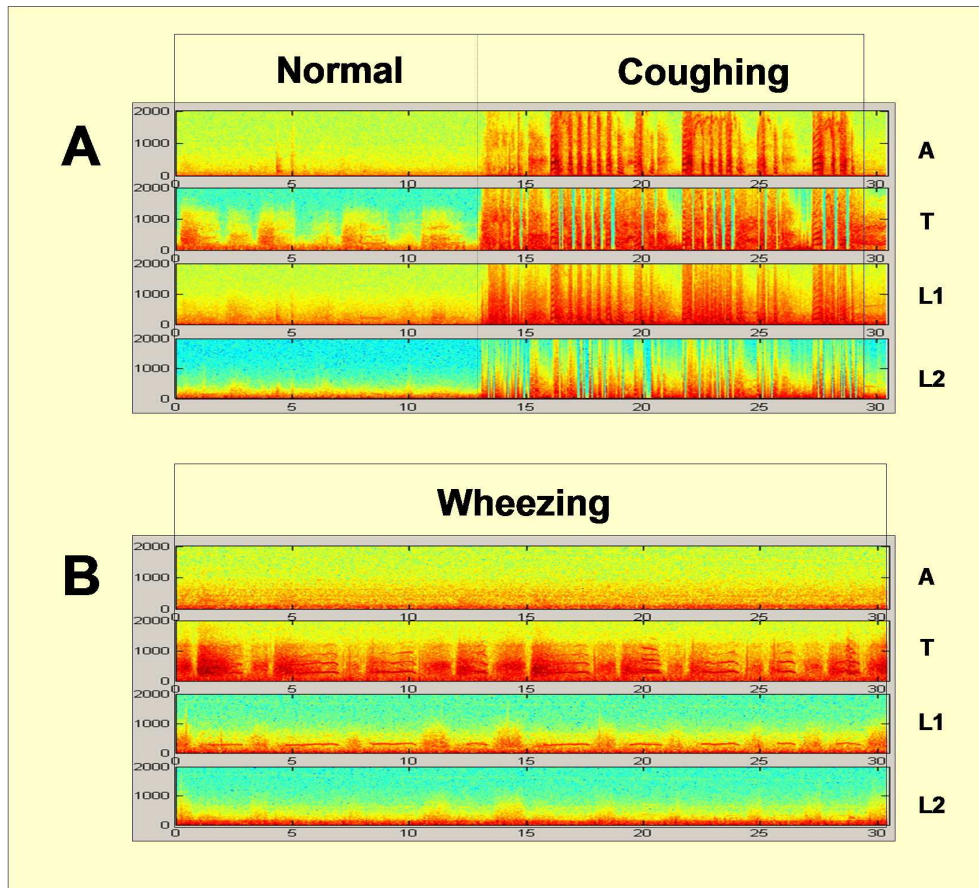

Figure 2: Audio-visual analysis of lung sounds. The typical pattern of normal lung sound, coughing and wheezing is displayed. A: environmental sounds, T: trachea, L1: Left lung basis, L2: Right lung basis.

611x555mm (72 x 72 DPI)

1
2
3
4
5
6
7
8
9
10
11
12
13
14
15
16
17
18
19
20
21
22
23
24
25
26
27
28
29
30
31
32
33
34
35
36
37
38
39
40
41
42
43
44
45
46
47
48
49
50
51
52
53
54
55
56
57
58
59
60

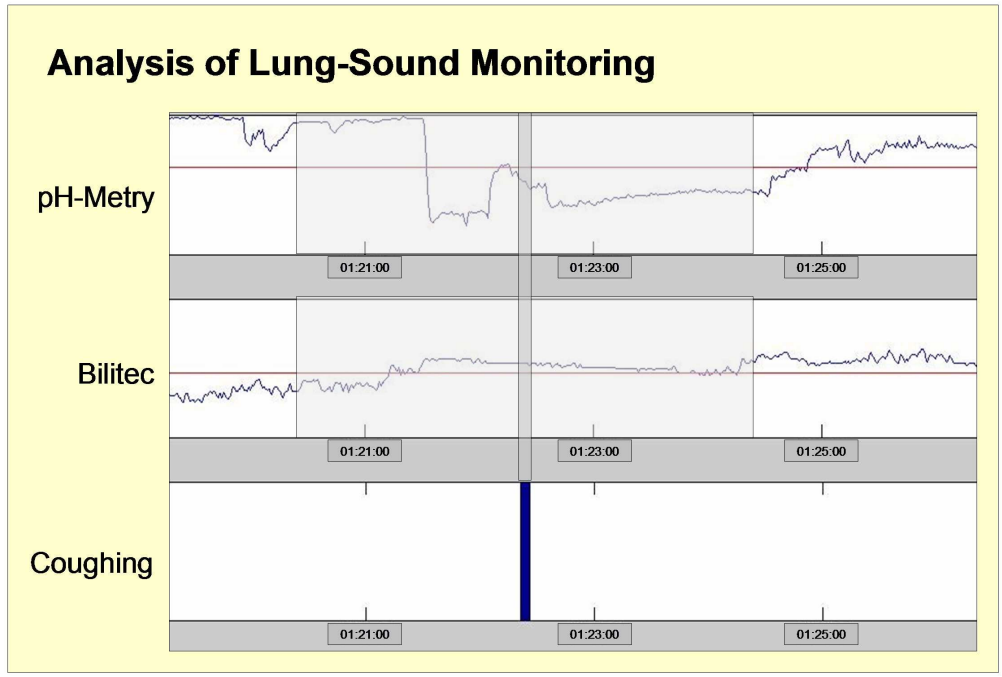

Figure 3: Computerized analysis of the simultaneous measurements of pH, biliary reflux in correlation to coughing events. As an example a coughing event (blue arbour) is displayed in temporal association with a combined reflux event (pH<4 and bilirubin absorption > 0.14).
786x536mm (72 x 72 DPI)

Review

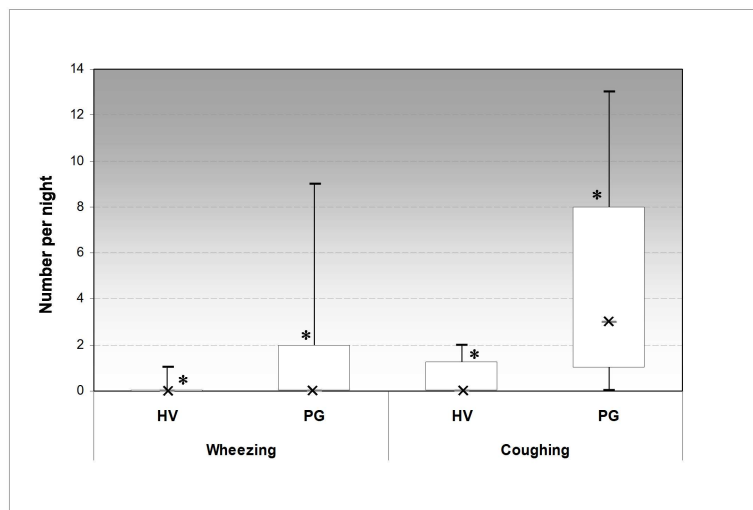

Figure 4: Number of coughing and wheezing events per night. HV (healthy volunteers; N=20) and PG (patients group; N=25). The values are displayed in median (x), 75 and 25 quartile (□), minimum (⊥) and maximum (⊤). The statistical analysis revealed a significant difference between the frequency of coughing and wheezing in HV and PG ($p < 0.05^*$).
1016x762mm (72 x 72 DPI)

1
2
3
4
5
6
7
8
9
10
11
12
13
14
15
16
17
18
19
20
21
22
23
24
25
26
27
28
29
30
31
32
33
34
35
36
37
38
39
40
41
42
43
44
45
46
47
48
49
50
51
52
53
54
55
56
57
58
59
60

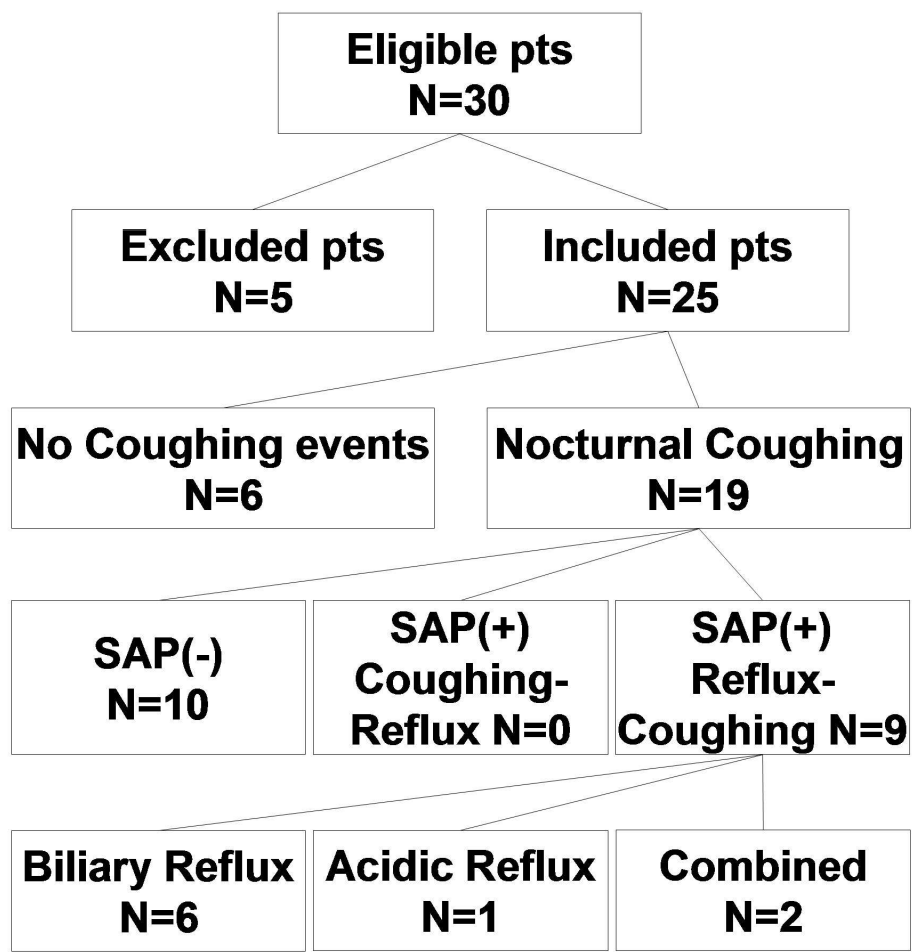

Figure 5: Flow diagram for detection of nocturnal coughing in the study population. SAP analysis was performed for each individual.
662x673mm (72 x 72 DPI)

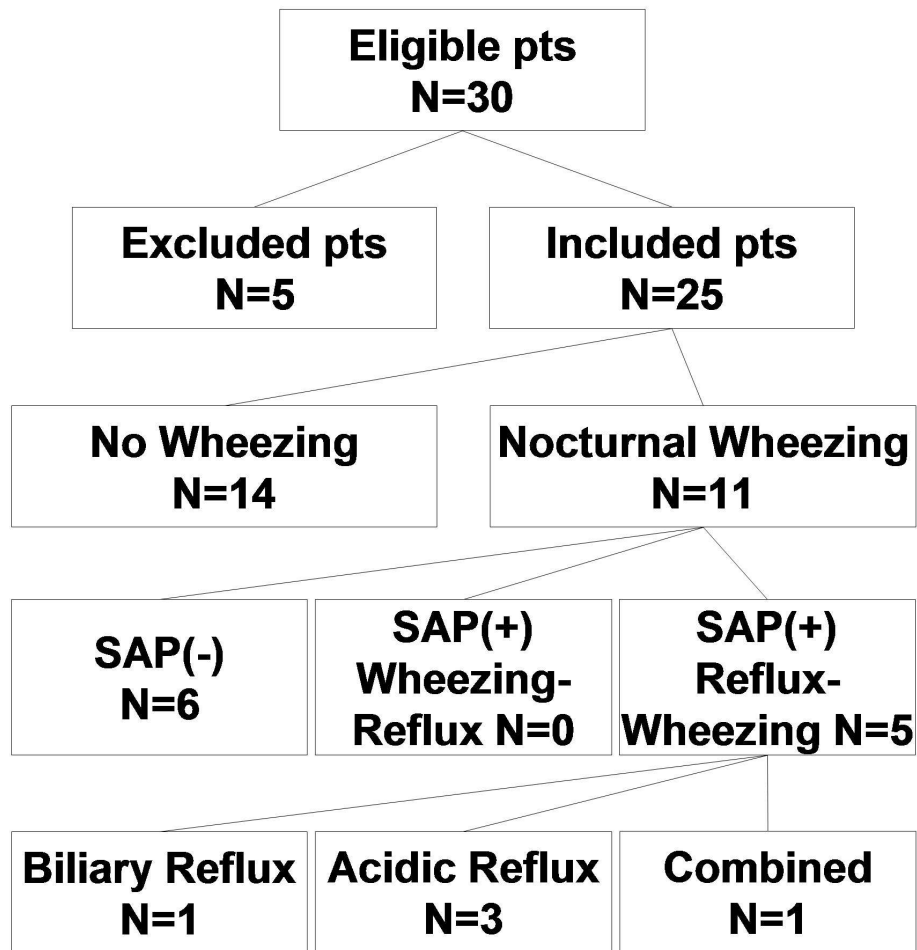

Figure 6: Flow diagram for the detection of nocturnal wheezing in the study population. SAP analysis was performed in each individual.
658x671mm (72 x 72 DPI)