



**HAL**  
open science

# DID THE PATTERN OF AGGREGATE EMPLOYMENT GROWTH CHANGE IN THE EURO AREA IN THE LATE 1990S?

Gilles Mourre

► **To cite this version:**

Gilles Mourre. DID THE PATTERN OF AGGREGATE EMPLOYMENT GROWTH CHANGE IN THE EURO AREA IN THE LATE 1990S?. *Applied Economics*, 2006, 38 (15), pp.1783-1807. 10.1080/00036840500427072 . hal-00581881

**HAL Id: hal-00581881**

**<https://hal.science/hal-00581881>**

Submitted on 1 Apr 2011

**HAL** is a multi-disciplinary open access archive for the deposit and dissemination of scientific research documents, whether they are published or not. The documents may come from teaching and research institutions in France or abroad, or from public or private research centers.

L'archive ouverte pluridisciplinaire **HAL**, est destinée au dépôt et à la diffusion de documents scientifiques de niveau recherche, publiés ou non, émanant des établissements d'enseignement et de recherche français ou étrangers, des laboratoires publics ou privés.



**DID THE PATTERN OF AGGREGATE EMPLOYMENT GROWTH CHANGE IN  
THE EURO AREA IN THE LATE 1990S?**

Journal:	<i>Applied Economics</i>
Manuscript ID:	APE-04-0127.R1
Journal Selection:	Applied Economics
Date Submitted by the Author:	10-Feb-2005
JEL Code:	C20 - General < C2 - Econometric Methods: Single Equation Models < C - Mathematical and Quantitative Methods, E24 - Employment Unemployment Wages < E2 - Consumption, Saving, Production, Employment, and Investment < E - Macroeconomics and Monetary Economics, H50 - General < H5 - National Government Expenditures and Related Policies < H - Public Economics, J23 - Employment Determination Job Creation Demand for Labor Self-Employment < J2 - Time Allocation, Work Behavior, and Employment Determination and Creation < J - Labor and Demographic Economics
Keywords:	Euro area, Aggregate employment, Demand for labour, Labour market institutions, Active labour market policies

powered by ScholarOne  
Manuscript Central™

For Peer Review

1  
2  
3  
4  
5  
6  
7  
8  
9  
10  
11  
12  
13  
14  
15  
16  
17  
18  
19  
20  
21  
22  
23  
24  
25  
26  
27  
28  
29  
30  
31  
32  
33  
34  
35  
36  
37  
38  
39  
40  
41  
42  
43  
44  
45  
46  
47  
48  
49  
50  
51  
52  
53  
54  
55  
56  
57  
58  
59  
60

1  
2  
3 **DID THE PATTERN OF AGGREGATE EMPLOYMENT GROWTH CHANGE**  
4  
5 **IN THE EURO AREA IN THE LATE 1990S?**  
6  
7  
8  
9

10  
11  
12 **Running title:**

13  
14 **Changing pattern of aggregate Employment Growth in the euro area**  
15  
16  
17

18  
19  
20  
21 **Abstract**  
22

23  
24 The paper examines whether the pattern of growth in euro area employment seen in the  
25 period 1997-2001 differed from that recorded in the past and what could be the reasons for that.  
26 First, a standard employment equation is estimated for the euro area as a whole. This shows that  
27 the lagged impact of both output growth and real labour cost growth, together with a  
28 productivity trend and employment “inertia”, can account for most of the employment  
29 developments between 1970 and the early 1990s. Conversely, these traditional determinants can  
30 only explain part of the employment development seen in recent years (1997-2001). Second, the  
31 paper shows sound evidence of a structural break in the aggregate employment equation in the  
32 late 1990s. Third, the paper provides some tentative explanations for this change in aggregate  
33 employment developments, using in particular country panels of institutional variables and of  
34 active labour market policies but also cross-sectional analyses. Among the relevant factors  
35 likely to have contributed to rising aggregate employment in recent years are changes in the  
36 sectoral composition of euro area employment, the strong development of part-time jobs, lower  
37 labour tax rates and possibly less stringent employment protection legislation and greater  
38 subsidies to private employment.  
39  
40  
41  
42  
43  
44  
45  
46  
47  
48  
49  
50  
51  
52  
53  
54  
55  
56  
57

58 *JEL Classification numbers:* C20, E24, H50, J23.  
59  
60

1  
2  
3  
4  
5  
6  
7  
8  
9  
10  
11  
12  
13  
14  
15  
16  
17  
18  
19  
20  
21  
22  
23  
24  
25  
26  
27  
28  
29  
30  
31  
32  
33  
34  
35  
36  
37  
38  
39  
40  
41  
42  
43  
44  
45  
46  
47  
48  
49  
50  
51  
52  
53  
54  
55  
56  
57  
58  
59  
60

*Key words:* Euro area; Aggregate employment; Demand for labour; Labour market institutions;  
Active labour market policies.

For Peer Review

## 1. Introduction

Until recently, the emphasis in the economic literature to account for the improvement in labour markets in Europe in 1997-2001 was mainly put on the decline in structural unemployment. It has been argued that overly rigid institutional structures have prevented the necessary adjustment to changes in the economic environment, thereby leading to higher or more persistent unemployment (Scarpetta, 1996; Nickell 1997; Layard and Nickell, 1998; Morgan and Mourougane, 2001). Blanchard and Wolfers (2000) attribute the rise in unemployment in Europe to the interaction of institutions with adverse macroeconomic shocks.

More recently, several studies have dealt with employment growth directly to shed some light on the strong improvement of labour market performance in many European countries in the late 1990s. From a descriptive point of view, Duchêne and Jacquot (1999) investigate whether a break occurred in the trend growth rate of labour productivity per person employed during the first half of the 1990s in the main OECD countries and whether such a break could be accounted for by changes in relative factor costs or in the number of hours worked. Some other studies have focused on specific aspects to explain the improvement in net employment creation, such as wage discipline in Economic and Monetary Union (Pichelmann, 2001) or the change in employment composition (ECB, 2002a). Some more comprehensive studies have attempted to survey all the changes capable of accounting for the higher job intensity in Europe (European Commission, 2000; Decressin et al., 2001; Garibaldi and Mauro, 2002). The geographic focus varies across these studies (EU countries, large euro area countries or OECD countries). This paper continues in this vein by analysing the determinants of employment for *the euro area as a whole*, while not neglecting heterogeneity across countries. From a methodological point of view, the paper follows that of Fagan, Henry and Mestre (2001), who estimated an aggregate dynamic employment equation for the euro area with an error correction mechanism. While Fagan et al. ran their equation up to 1997, this article focuses on the pattern of employment in recent years.

1  
2  
3 The employment rate in the euro area, at almost 64% in 2001, was considerably lower than  
4 in the United States (nearly 75%). The period 1997-2001 however saw a protracted period of  
5 sustained employment growth, which led to a fall in unemployment despite a strong increase in  
6 the labour force (Genre and Gómez-Salvador, 2002). Total employment has grown at an  
7 average year-on-year rate of 1.5% from 1997 to 2001, compared with a decline of 0.2% between  
8 1990 and 1997. This corresponds to an increase of around 7 million in the number of persons  
9 employed, whereas earlier in the 1990s, by comparison, employment fell by over 1 million. This  
10 strong employment growth is also noticeable when compared with the previous period of strong  
11 growth, registered in the late 1980s. Since the late 1960s, as seen in Table 1, the average growth  
12 rate recorded in the late 1990s is only comparable to that recorded in the second half of the  
13 1980s (1.4%). However, the ratio of employment growth to real GDP growth indicates that real  
14 GDP growth was more job intensive in the recent period, at 0.6, compared with 0.4 in the late  
15 1980s. Likewise, the ratio of employment growth to real GDP growth became higher in the late  
16 1990s in the euro area than that in the US and the UK. By contrast, this ratio was lower than in  
17 the US during past periods of expansion and also lower than that in the UK in the late 1980s.

18  
19  
20  
21  
22  
23  
24  
25  
26  
27  
28  
29  
30  
31  
32  
33  
34  
35  
36 What accounts for this development? This paper argues that the traditional determinants  
37 (GDP growth, labour cost developments, trend productivity) do not fully explain the strong  
38 employment growth recorded in the euro area in the recent period. Sound econometric evidence,  
39 based mainly on time-series analysis, but also on panel data analysis, suggests that the recent  
40 employment performance is related to a structural change in aggregate employment behaviour  
41 in the euro area. Looking further, in order to explain the factors underlying this change, a panel  
42 of time-varying institutions and measures of active labour market policies is used. This latter  
43 methodological approach can be associated with the branch of the literature initiated by  
44 Scarpetta (1996) and extended by Belot and van Ours (2000) and Nickell et al. (2001). These  
45 articles used cross-sectional or pooled time series data on indicators of labour market  
46 performance and labour market institutions to account for unemployment differentials across  
47  
48  
49  
50  
51  
52  
53  
54  
55  
56  
57  
58  
59  
60

1  
2  
3 countries. However, the results found using institutional variables are often unclear or not  
4  
5 robust, partly due to measurement problems.  
6  
7

8 The rest of the paper is structured as follows. Section 2 presents a standard employment  
9  
10 equation, estimated for the euro area as a whole. Section 3 shows the existence of a structural  
11  
12 break in the aggregated employment equation in the late 1990s. Section 4 provides some  
13  
14 tentative explanations for this change, using in particular country panels of institutional  
15  
16 variables and of active labour market policies as well as cross-sectional analysis.  
17  
18  
19  
20  
21

## 22 **2. Estimation of a standard employment equation**

### 23 **2.1 Theoretical framework**

24  
25 A CES production function with two production factors and constant returns to scale,  
26  
27 proposed by Arrow et al. (1961), provides a simple and standard analytical framework to  
28  
29 highlight the effect of the main determinants of labour demand:  
30  
31  
32  
33  
34

$$35 Y = \left[ \alpha (a_t L_t)^{\frac{\sigma-1}{\sigma}} + (1 - \alpha) K_t^{\frac{\sigma-1}{\sigma}} \right]^{\frac{\sigma}{\sigma-1}}$$

36  
37 with  $Y$  standing for output,  $L$  for labour,  $K$  for capital,  $a$  for labour productivity<sup>i</sup>,  $\alpha$  for the  
38  
39 labour-intensity of the method of production and  $\sigma$  for the elasticity of substitution between  
40  
41 effective labour ( $aL$ ) and capital. Then, the first order condition of firm's profit maximisation  
42  
43 leads to equate the marginal labour productivity to real compensation per employee  $w/p$ . This  
44  
45 leads to the following expression:  
46  
47  
48  
49  
50

$$51 \frac{w}{p} = \alpha a_t^{\frac{\sigma-1}{\sigma}} L_t^{-\frac{1}{\sigma}} Y_t^{\frac{1}{\sigma}}$$

52  
53 We suppose conventionally that labour productivity growth is constant and positive with  
54  
55  $\log a_t = \beta.t$  and  $\beta > 0$ , reflecting trend technological progress. After rearranging and writing in  
56  
57 logarithms, we end up with:  
58  
59  
60



$$\log L_t = \log Y_t - \sigma \log(w/p) - (1 - \sigma) \beta \cdot t + \sigma \log \alpha$$

The employment level depends on total output, a labour productivity trend and real labour costs. The elasticity of substitution is conventionally between zero and unity (imperfect substitution between production factors), the elasticity of employment to real labour costs is negative and lower than 1 in absolute value and the coefficient of productivity trend is negative as well. If the elasticity of substitution is equal to unity, the production function becomes a Cobb-Douglas function and labour demand has the following form:  $\log L_t = \log Y_t - \log(w/p) + \log \alpha$ , with a unit elasticity of real labour costs and no time trend.

There are a number of other possible equivalent ways to specify the long run condition for employment in this framework. For instance, instead of the profit maximisation problem, Fagan et al. (2001) used the employment level induced by the inverted (Cobb-Douglas) production function, which depends upon real GDP, total capital stock and trend total factor productivity. Alternatively, following the cost-minimisation problem subject to a given capital stock, employment becomes a function of real GDP, technical progress and relative factor prices. However, the choice of the profit-maximisation approach stems from the fact that real wage statistics are more reliable than capital stock data or capital cost data and available on a quarterly basis. Moreover, in this specification, employment only depends on output and labour market variables (labour costs and trend labour productivity).

In this setting, real labour cost elasticity gives a measure of the elasticity of substitution  $\sigma$ . In economic terms, this parameter means that a growth of 1% in the relative cost of labour to capital will lead to a growth of  $\sigma\%$  in the ratio of capital to labour. More formally, we have  $\sigma = d(K/L)/d(w/r) \cdot r/w \cdot L/K$ , where  $r$  is the cost of capital. The interpretation of the time trend should also be discussed. The absolute value of its (negative) coefficient depends negatively on the elasticity of substitution  $\sigma$  and positively on trend labour productivity, mirroring technology developments, assumed to be constant over time. The constant,  $\sigma \cdot \log \alpha$ , which turns into  $\mu \cdot \sigma \cdot \log \alpha$  with  $\mu$  being the mark-up over costs in the case of imperfect competition (see Morgan,

2001), depends positively on the elasticity of substitution  $\sigma$ , the labour-intensity of the method of production  $\alpha$  and the market power of firms  $\mu$ .

In this setting, the elasticity of employment to output is unity. Calling into question this result would mean to allow for the interaction between the level of labour productivity and the level of output. For instance, if we set  $\log a_t = \beta.t + \gamma \log Y$  with  $0 < \gamma < 1$ , the elasticity becomes less than unity. Such an interaction is difficult to explain. One could suppose that the level of output reflects the level of knowledge in the economy, as argued in some endogenous growth models. But no sound evidence has been provided on this. Therefore, in the subsequent section, we will assume an elasticity of employment to output equal to unity and use panel data analysis to test it.

## 2.2 Data used

The euro area data for the period 1985-2002 are built from the aggregation of quarterly ESA95 National Account series. Before 1985, they have been back-cast using data of the ECB area-wide model<sup>ii</sup>. Employment series refers to total employment (employees plus self-employed) in terms of persons employed. An alternative could have been to reason in terms of hours worked or full-time equivalents. This choice was motivated by two reasons. First, part-time employment data, needed to compute full-time equivalents, are missing before 1991 on a quarterly basis (Eurostat quarterly labour indicator) and are not available on an annual basis before 1983 (European Community Labour Force Survey)<sup>iii</sup>. Second, compared with the number of employed persons, the estimates of hours worked are more fragile and the concept itself more uncertain (hours effectively worked or hours usually worked in the reference period). The number of persons employed is more consistent with the measures of unemployment and the labour force. However, tentative estimates based on hours worked and full-time equivalent employment will be provided in this paper as a robustness check.

Labour cost data refer to total compensation per employee deflated by euro area GDP deflator at market prices. This series encompasses total labour costs, i.e. direct (wages) and indirect (social security contribution) remuneration. However, unlike employment data,

1  
2  
3 compensation per employee covers only employees' compensation, excluding remunerations of  
4 the self-employed, which are unavailable. This could slightly bias the estimation of the  
5 employment equation, because it is implicitly assumed that average compensation received by  
6 the self-employed has grown at the same pace as compensation per employee.  
7  
8  
9  
10  
11  
12  
13  
14

### 15 **2.3 Estimation method**

16  
17  
18 The explanatory variables being non-stationary, we have chosen an error-correction-model  
19 specification, allowing for distinguishing the short-term dynamics from the long-term  
20 determinants (corresponding to the cointegration relation). The use of quarterly data starting in  
21 1970 yields a relatively long time series dimension, allowing for the precise analysis of the  
22 dynamics, which generally requires data with reasonable frequency and implies a large loss of  
23 degrees of freedom. Moreover, the relatively long period chosen covers at least three full  
24 economic cycles, which will help to better distinguish the cyclical behaviour of labour demand  
25 from possible structural changes.  
26  
27  
28  
29  
30  
31  
32  
33  
34

35 From an economic point of view, the use of an error-correction model is justified by the  
36 existence of costs of adjustment, which induce a slow response to shocks to labour demand (e.g.  
37 changes in GDP or labour costs), as pointed out by the large literature on dynamic labour  
38 demand, e.g. Nickell (1986). As explained by Hamermesh and Pfann (1996), these adjustment  
39 costs are of two kinds. First, the *net* costs are those of changing the numbers of employees in the  
40 firms, for instance the loss of efficiency due to the internal reorganisation of work. *Gross* costs  
41 of adjusting labour demand are those related to the flows of workers entering or leaving the  
42 firm, such as search and recruitment costs, slow adjustment of capital stock, the cost of training  
43 and job protection legislation (mandatory notice of layoffs, severance payment, cost of legal  
44 disputes, etc).  
45  
46  
47  
48  
49  
50  
51  
52  
53  
54  
55  
56  
57

58 In order to disentangle the long-term equilibrium relation between variables and the  
59 dynamics, we will follow the two-step procedure of Engel and Granger (see Hamilton, 1994).  
60

We will estimate first the long-run level of labour demand and identify a cointegration relationship between variables. Second, an equation in first differences will be estimated to capture dynamics. In order to avoid endogeneity, the contemporaneous quarterly change in GDP and real labour costs is omitted. An estimate using instrumental variables approach, where the contemporaneous change in GDP is instrumented by lagged changes in GDP, confirms that this current term is not significant. Conversely, it turns out to be highly significant with a standard OLS approach, suggesting that the contemporary correlation between GDP and employment growth mainly captures the reverse causality, i.e. the current impact of employment to activity.

With  $E$ ,  $Y$  and  $w/p$  standing respectively for total employment, real GDP and real labour costs, euro area labour demand can be modelled by the following equation, where  $\alpha$ ,  $\beta$  and  $\gamma$  are estimated separately by OLS.

$$\Delta \ln E_t = \sum_{i=1}^I a_i \Delta \ln E_{t-i} + \sum_{i=1}^I b_i \ln \Delta Y_{t-i} + \sum_{i=0}^I c_i \Delta \ln \left( \frac{w}{p} \right)_{t-i} - d \left( \ln E_{t-1} - \ln Y_{t-1} + \alpha \ln \left( \frac{w}{p} \right)_{t-1} + \beta(t-1) + \gamma \right)$$

However, this labour demand equation is estimated with *actual* employment data, which by definition satisfy the equilibrium condition between labour demand and the labour supply. Therefore, labour supply variables may have explained a part of the employment developments. Due to lack of data or data limitation, it appears quite difficult to control for labour supply variables in a macroeconomic equation. For instance, institutional data, constructed by Nickell and Nunziata (2001) and available at the country level, cannot be aggregated at the euro level, given the strong methodological differences in the construction of those series across countries. Moreover, the low number of observations limits the relevance of using them in a time-series approach. Another relevant supply-side dimension, the structure of population by educational attainment, cannot be taken into account, because of the lack of a long-time series. However, some demographic variables may be used to control for a part of the labour supply effects. The working age population<sup>iv</sup> appears a natural control variable positively related to employment growth, as it represents the potential labour force. Moreover, recent studies, such as Korenman and Neumark (2000) or Jimeno and Rodriguez-Palenzuela (2002) point to the importance of the

1  
2  
3 age structure of the working-age population and in particular of the relative size of the youth  
4 population to explain aggregate employment and unemployment rates. Young people are most  
5 affected by labour market institutions which impose some kind of wage floor (like minimum  
6 wages, collective bargaining, employment protection legislation, unemployment benefits, etc.),  
7 which translates into a low youth employment rate compared to that of prime-age people. The  
8 increase in the relative size of the young population is supposed to decrease employment. Thus,  
9 an equation controlling for these shifts in the size and structure of the working-age population is  
10 estimated. However, as shown in equations (1) to (4) in Table 2, the effect of both demographic  
11 variables turns out to be clearly insignificant. This suggests that, given the lack of specific  
12 labour-supply-related data, actual employment developments in the euro area seem to be  
13 captured reasonably well by the standard labour demand equation<sup>v</sup>. This is highlighted by  
14 equations (1) and (2) reported in Table 3.  
15  
16  
17  
18  
19  
20  
21  
22  
23  
24  
25  
26  
27  
28  
29  
30  
31

### 32 **3. Is there any evidence of a structural change in recent years?**

33  
34  
35 This section presents some evidence pointing to a structural change in the employment  
36 behaviour in the late 1990s. First, a break is introduced in the euro area employment equation,  
37 in which the number of person employed measures employment. The role of the break and the  
38 traditional determinants is carefully assessed. Second, the robustness of the break is tested by  
39 using other measures of employment (full-time equivalent, hours worked), which permits to  
40 evaluate the importance of part-time employment developments. Lastly, the question of cross-  
41 country heterogeneity is addressed.  
42  
43  
44  
45  
46  
47  
48  
49  
50

#### 51 **3.1 Evidence of a break in the standard employment equation for the euro area**

52  
53 Some evidence points to a possible change in the pattern of euro area employment in recent  
54 years. Although the overall stability of the equation is not rejected, some instability is visible at  
55 the end of the period when performing a recursive estimate of the coefficient. This may explain  
56 why the Error Correction Mechanism (ECM) term is not highly significant (see equations 1 and  
57  
58  
59  
60

1  
2  
3 2 in Table 3). Another piece of evidence is the poor performance of the dynamic simulation at  
4 the end of the period, which clearly overestimates employment in the early 1990s and  
5 underestimates it in the late 1990s (Figure 1). Dynamic contributions computed on the basis of  
6 equation 1 in Table 3 and shown in Figure 2 suggest that residuals have substantially  
7 contributed to employment growth in the period 1997-2001, explaining 0.7 p.p. of total  
8 employment growth each year on average. This is confirmed by the instability displayed by  
9 equations (1) and (2) in Table 3 from *around 1997*, when estimating its coefficients recursively.

### 10 11 12 13 14 15 16 17 18 19 20 3.1.1 *Quality of the dynamic simulation and the forecasting performance when allowing for a* 21 *break* 22

23  
24 In order to identify possible changes in employment pattern, we reestimate equation (2)  
25 (one-step ECM procedures) in Table 3 by allowing for breaks in all variables. Then we  
26 sequentially remove the least significant break until only statistically significant breaks remain.  
27 As shown in detail in Table 4, this sequential procedure leads to retaining only one break, in the  
28 intercept. According to various criteria (adjusted R square, t-value of the break, RMSE of  
29 recursive out-of-sample forecast), the break appears most relevant when starting in 1997. This is  
30 in line with the result yielded by the dynamic contribution of the residuals from the traditional  
31 equation and the recursive estimates of the coefficient. The break still appears highly significant  
32 and its magnitude is unchanged, when controlling for some observable labour-supply effects  
33 mentioned earlier (working age population and the relative size of the youth population). This  
34 emerges when comparing equations (3) and (4) in Table 2 with equation (4) in Table 3.  
35  
36  
37  
38  
39  
40  
41  
42  
43  
44  
45  
46  
47  
48

49 The break in intercept can be interpreted as the additional employment growth recorded  
50 between 1997 and 2001 which cannot be explained by traditional determinants. It corresponds  
51 to an upward shift in the long term relationship in levels, which translates into a higher but  
52 *temporary* employment growth rate until the new long-term level is reached, unlike a break in  
53 the trend, which would imply a permanent change in the growth rate. According to the  
54 theoretical model presented earlier in section 2, the increase in the intercept may be interpreted  
55 either as an increase in the mark-up  $\mu$ , which seems unlikely given the increase in competition  
56  
57  
58  
59  
60

1  
2  
3 induced by the continuing integration in the Single market<sup>vi</sup>, or a rise in the labour-intensity of  
4  
5 the method of production  $\alpha$ .  
6  
7

8  
9 When including a break, the adjusted  $R^2$  from the two-step ECM estimation increases from  
10 0.61 to 0.65 (see equations 1 and 3 in Table 3) and the dynamic simulations derived from either  
11 one-step or two-step estimation appear to be very close to the actual series and much better than  
12 that given by equation 1 without a break (see Figure 3). The introduction of the break makes the  
13 error correction mechanism very significant, which was not the case without a break. Each  
14 coefficient of the equation appears very stable. The long-term elasticity of real labour costs  
15 (estimated in one step) is slightly lower than that estimated in one step *without* the break. The  
16 strong elasticity of employment to real labour costs in equation 1 could have artificially  
17 captured the structural changes, which occurred in a period of moderate wage developments  
18 recorded since 1997.  
19  
20  
21  
22  
23  
24  
25  
26  
27  
28  
29

30  
31 Another illustration of the inability of traditional determinants to fully explain employment  
32 growth in the recent period is provided by the results of the *out-of-sample* dynamic  
33 performance. Over 3 million jobs created in the euro area since 1999 are not explained by the  
34 employment equation estimated between 1970Q1 and 1999Q1 (see Figure 4). In other words,  
35 0.7 p.p. of the annual employment growth between 1999Q2 and 2002Q2 does not stem from the  
36 traditional determinants. More formally, the root mean squared errors (RMSEs) of the out-of-  
37 sample forecasts are one third lower when allowing for a break.  
38  
39  
40  
41  
42  
43  
44  
45

### 46 47 3.1.2 *The role of traditional determinants, when allowing for a break* 48

49  
50 To illustrate the role of traditional determinants of employment over time, the dynamic  
51 contributions to employment growth<sup>vii</sup> are computed from equation (4) with a break (see Table  
52 3). The results regarding the contribution of GDP or real labour costs are robust, whatever the  
53 equation considered (1), (2), (3) or (4) and are well reflected in Figure 2. For instance, they are  
54 not much affected by the inclusion of a break in the equation. Conversely, the reaction lags are  
55 very sensitive to the specification of the equation and, particularly, to the inclusion of a break.  
56  
57  
58  
59  
60



1  
2  
3 The positive employment performance in the euro area in 1997-2001 resulted to a large  
4 extent from the robust economic growth in the second half of the 1990s (see Figure 2). Over the  
5 period 1980-2000, employment seems to have been largely driven by GDP growth. For  
6 instance, the poor employment performance in the early 1990s is clearly related to weak activity  
7 growth. Employment equations (including all the lags up to five quarters) also allow for  
8 computing the adjustment lag of employment to GDP over different sub-periods. As shown in  
9 Table 5, in the period 1970-2002, employment growth is found to react to GDP with a mean lag  
10 of around eight quarters, when we estimate the equation with all lags. The mean lag seems to  
11 have decreased in the late 1980s-early 1990s and increased in the recent period. However, when  
12 we use an alternative equation, retaining the significant lags only, these results are reversed and  
13 the mean lag of GDP between 1985 and 2002 shortens somewhat down to 6 quarters, which  
14 leads us to interpret the mean lag with considerable caution. Conversely, the median (50% of  
15 the long-term effect) reaction lag to GDP seems to have been fairly stable over the past thirty  
16 years, at around 4.5 quarters. On the whole, reaction lags tend *not to signal any noticeable*  
17 *change in the adjustment process of employment to GDP.*

18  
19  
20  
21  
22  
23  
24  
25  
26  
27  
28  
29  
30  
31  
32  
33  
34  
35  
36 As shown by Figure 2, the deceleration of real labour cost growth between 1992 and 1996  
37 set the conditions for dynamic employment growth. By contrast with the late 1980s, real labour  
38 cost developments remained moderate during the last upturn of 1997-2000, contributing partly  
39 to the historically strong employment expansion. If real labour cost developments had been the  
40 same as those recorded in the late 1980s, annual employment growth would have been 0.3-0.4  
41 percentage point lower than actually seen since mid-1997. Although most of the slowdown in  
42 employment growth is attributable to the economic downturn, the slight increase in real labour  
43 costs since mid-2000 seems to have adversely affected employment growth in 2001 and the first  
44 half of 2002. Likewise, the poor employment performance in the early 1990s, mainly related to  
45 the slowdown in activity, was worsened by the strong labour cost increase. The slow  
46 employment growth recorded in the late 1970s despite buoyant economic growth was also likely  
47 linked to the substantial increase in real labour costs seen in this period. The various economic  
48  
49  
50  
51  
52  
53  
54  
55  
56  
57  
58  
59  
60



1  
2  
3 equations estimated here suggest that the mean lag of employment to real labour cost  
4  
5 developments between 1985 and early 2002 was around 5 quarters and the median lag between  
6  
7 3 and 5 quarters (see Table 6). Moreover, it seems that the mean and median reaction lags of  
8  
9 employment to labour cost have not changed significantly since 1997.

### 10 11 12 13 14 15 **3.2 Robustness of the break while considering hours worked or employment in full-time** 16 17 **equivalents**

18  
19 Evidence of a structural break in employment behaviour suggests that employment  
20  
21 developments could also have been affected by labour market reforms or structural changes (in  
22  
23 addition to the indirect effect passing through labour cost moderation, such as the social security  
24  
25 contribution cuts). A natural candidate to explain the lower trend productivity in the late 1990s  
26  
27 is the rising share of part-time in total employment, meaning that an increasing proportion of  
28  
29 those employed is working less. This development has caused a reduction of hours worked per  
30  
31 person of 0.25 p.p. per year on average between 1997 and 2001, according to Labour Force  
32  
33 Survey data. As this effect combined with possible measurement effects<sup>viii</sup> may explain around  
34  
35 0.3 p.p. out of 0.7 p.p. unexplained by traditional determinants<sup>ix</sup>, other structural changes or  
36  
37 labour market reforms should have played a role in explaining the remaining 0.4 p.p. in the  
38  
39 change in employment behaviour. Moreover, the timing of part-time employment developments  
40  
41 indicates that they are unlikely to account for a break in employment in the late 1990s. Indeed,  
42  
43 the positive contribution of part-time jobs to total employment growth declined from the late  
44  
45 1990s, as shown by the reduced difference between employment growth measured in number of  
46  
47 persons and in full-time equivalents (see Figure 5). The difference between employment growth  
48  
49 measured in number of persons and in full-time equivalents, which was around 0.4 p.p. on  
50  
51 average between 1991 and 1998, fell to around 0.1 p.p. between 1999 and 2001<sup>x</sup>. Looking  
52  
53 further back, part-time employment developments and their contribution to total employment  
54  
55 growth were broadly similar to those recorded in the late 1980s, when economic growth was  
56  
57 much less job-intensive.  
58  
59  
60

1  
2  
3 To underpin this result, the equation with break (equation 3 in Table 3) is re-estimated with  
4 employment in terms of full-time equivalents (see Table 7). While the error correction  
5 mechanism appears much less significant, the break in intercept is still significant at 5%. The  
6 break is of a lower magnitude than in the equation estimated with employment in terms of  
7 persons: around 0.3 p.p. annual employment growth in full-time equivalents has not been  
8 explained by traditional determinants between 1997 and 2001. Of course, this lower part of  
9 unexplained employment growth after 1997 reflects the effect of part-time on recent  
10 employment growth. This result is broadly consistent with those found by Garibaldi and Mauro  
11 (2002): increases in part-time employment in the services sector, where most part-time jobs  
12 were created, have been associated with increases in the overall number of jobs but most likely  
13 also with partial crowding out of full-time jobs.  
14  
15  
16  
17  
18  
19  
20  
21  
22  
23  
24  
25  
26

27 The use of full-time equivalents improves the measure of “effective” labour but does not  
28 take into account developments in usual hours worked by full-time workers as well as changes  
29 in the number of working days. Thus, the equation with break has also been re-estimated with  
30 employment in terms of *total hours worked* (see Table 7). The series was built by Korteweg and  
31 Vijselaar (2002), using OECD data on total hours worked in the economy, completed by Labour  
32 Force Surveys data on usual weekly working hours. A positive break from 1997 onwards is  
33 significant at the 1% level and corresponds to a 0.4 p.p. unexplained annual growth in hours  
34 worked in the period 1997-2001. This latter result should be taken with caution, given the  
35 fragility of working time measurements, but confirms the break in employment behaviour at the  
36 end of the period.  
37  
38  
39  
40  
41  
42  
43  
44  
45  
46  
47  
48  
49  
50  
51

### 52 **3.3 Taking account of heterogeneity across countries**

53  
54

55 In order to infer that employment behaviour has changed in recent years, it is necessary to  
56 check if the break for the euro area as a whole is broadly based across countries or if this only  
57 reflects specific features in a very limited number of countries. In addition, the findings  
58 presented for the euro area as a whole might be slightly affected by an aggregation bias, due for  
59  
60

1  
2  
3 instance to changes in country weights over time. For this purpose, fixed-effects regressions are  
4  
5 run with a macro-panel of 21 OECD countries. A break in employment equation, modelled as a  
6  
7 dummy for the period 1997-2001, is tested for the EU countries and euro area countries (see  
8  
9 Table 8). As shown in columns 1 and 2, the break for these two groups of countries appears  
10  
11 fairly low and insignificant. The break for countries outside the euro area and the EU turns out  
12  
13 to be negative and clearly insignificant.  
14  
15

16  
17 As shown in Table 9, regressions allowing for a break for each euro area country seem to  
18  
19 indicate that a group of countries (Belgium, France, Ireland, Italy, the Netherlands and Spain)  
20  
21 have recorded a stronger employment growth that is not fully explained by classical  
22  
23 determinants. Indeed, the break in these countries appears significant in all regressions (except  
24  
25 for Ireland). It should also be noted that the significance of the break is not strongly affected by  
26  
27 the choice of its starting date. Although its exact dating is somehow arbitrary, we make the  
28  
29 break start from 1997 onwards in order to be consistent with results for the euro area shown in  
30  
31 section 3.1. This choice is broadly supported by country-by-country estimates<sup>xi</sup>. The break turns  
32  
33 out to be particularly significant for Spain and France. Additional growth recorded in these  
34  
35 countries since 1997 varies from 0.9 percentage point in Belgium to 3.6 percentage points in  
36  
37 Spain. Conversely, the second group of countries (Austria, Finland, Germany, Greece and  
38  
39 Portugal) has not experienced any clear change in their employment pattern. In other words, in  
40  
41 these countries, employment growth was mostly explained by the traditional determinants in the  
42  
43 recent years. For most OECD countries outside the euro area, the break is insignificant, with the  
44  
45 exception of Japan, where it is negative. The regression in column 4 of Table 8 summarises  
46  
47 these results by testing the break globally for both groups. In the first group, accounting for  
48  
49 around 59% of the total euro area employment, more than 0.7 p.p. employment growth has not  
50  
51 been explained by traditional determinants since 1997, this break being statistically significant.  
52  
53 The break is negative but clearly insignificant in the second group of countries<sup>xii</sup>. These results  
54  
55 confirm that most euro area countries have experienced positive structural changes but *not all of*  
56  
57 *them*.  
58  
59  
60

#### 4. What factors may account for a change in aggregate employment pattern in recent years?

This section enters a very difficult area, trying to explain the change in employment pattern, shown empirically in the previous section. Three aspects are investigated in this section: changes in the sectoral composition of the euro area employment, developments in labour market institutions and the impact of active labour market policies.

##### 4.1 Changes in the sectoral composition of euro area employment

Compositional effect may have played a part in explaining development in aggregate employment growth, as suggested by Marimon and Zilibotti (1998). A simple accounting exercise indicates that the average annual growth rate of employment between 1997-2001 would have been around 0.2 percentage point lower if the sectoral composition of employment had remained the same as in 1986-1991 (see Table 10). Indeed, the share of sectors with high employment growth (i.e. market-related services, such as trade, repairs and financial and business services) was much higher at the start of the economic expansion of the late 1990s than at the beginning of the boom of the late 1980s. Those sectors are characterised by a strong economic growth, high employment intensity or both. The strong employment growth in market-related services is broadly attributable to a very strong value-added growth. Job intensity of growth, measured by the ratio of employment to value-added growth, appears to have been very high (1.4) in financial, real estate renting and business services in 1997-2001, while it was higher in trade, repairs, hotels and restaurant, transport and communication than in industry excluding construction.

Symmetrically, sectors with low or negative employment growth (such as agriculture and industry excluding construction) had a lower weight in total employment in the late 1990s than in the previous decade. Given that, as a first approximation, total employment growth can be

1  
2  
3  
4  
5  
6  
7  
8  
9  
10  
11  
12  
13  
14  
15  
16  
17  
18  
19  
20  
21  
22  
23  
24  
25  
26  
27  
28  
29  
30  
31  
32  
33  
34  
35  
36  
37  
38  
39  
40  
41  
42  
43  
44  
45  
46  
47  
48  
49  
50  
51  
52  
53  
54  
55  
56  
57  
58  
59  
60

computed as the sum of sectors' employment growth weighted by the share of each sector in total employment, the movements in the sectors' share might affect total growth even though there is no change in sectoral growth. Another way to consider the compositional effect is to notice that employment growth in all sectors (except agriculture) was lower in the period 1996-2001 than in 1986-1991, while aggregate employment growth was broadly similar, as seen in Table 10.

#### 4.2 The importance of labour market institutions

It was found earlier that part-time development contributed to higher employment growth in the 1990s but cannot fully explain the break in the late 1990s. The evidence of the effect of structural reforms on macroeconomic labour market variables appears patchy in the literature, mainly due to the difficulty to quantify and study labour market reforms at a macro-level. Moreover, most of the labour market institution data used in this section are not available for the late 1990s. Thus, the goal of this section will remain modest, attempting to collect first quantitative evidence by introducing labour market variables in employment equations. While past studies mainly focused on unemployment, this section emphasises the effect of labour market institutions on net employment creation.

Table 11 shows the panel data estimates of employment models when including annual data on labour market institutions as collected from various sources by the OECD and Nickell and Nunziata (2001)<sup>xiii</sup>. Two sets of institutions should be distinguished: those influencing both labour demand and labour supply (job protection legislation<sup>xiv</sup>, total taxes on labour, unionisation<sup>xv</sup> and wage bargaining co-ordination) and those mostly affecting labour supply (benefit replacement rates and benefit durations). Various estimations have been carried out. Regression (1) uses the first group of institutions, while regressions (2) to (8) also integrated the second group of institutions. Following the approach of Belot and van Ours (2000), interactions between institutions are taken into account in regressions (4) and (6). Such interactions are used as a robustness check and take into account the fact that similar reforms could have different

effects in different countries and comprehensive reforms are more effective than piecemeal labour market policy<sup>xvi</sup>.

The equations estimated follow two slightly different specifications. Equations (1) to (4) correspond to the traditional employment equation, estimated in section 2 for the euro area as a whole. They use total employment (in logarithm) as the dependent variable and include also the GDP level and real labour costs. Thus, the following general specification is estimated, where  $E$  denotes employment (either in log or in rate),  $Y$  real GDP and  $w/p$  real labour costs

$$\ln E_{it} = \alpha_i + \alpha_t + \beta \ln Y_{it} + \gamma \ln \frac{w}{p}_{it} + \sum_{k=1}^K a_k X_{kti} + \sum_k \sum_{j \neq k}^J b_{kj} X_{kti} X_{jti} + \varepsilon_{it}$$

(compensation per employee deflated by the GDP deflator), the  $i$  and  $t$  are country- and time-indices and  $k$  kinds of institutions  $X_k$  are taken into account and interact with each other:

Equations (5) and (6) refer to the specification used by Nickell et al. (2001), in which the dependent variable is the employment rate (i.e. the ratio of total employment to population aged 15-64) and GDP and real labour costs are replaced by country trends.

All the equations are estimated over a sample of euro area countries, as the test for poolability suggests that the effect of explanatory variables is very different between euro area countries and the other OECD countries. Indeed, a Chow test strongly rejects the hypothesis of common slopes across these two groups. A possible and tentative explanation may be that the effect of institutions is stronger in countries facing significant rigidities in their labour market, which seems to be the case for most euro area countries. Therefore, the equations shown in Table 11 are estimated on a panel of euro area countries only. However, the results in terms of sign and significance are not very different when including other OECD countries in the sample. Moreover, as shown by Nunziata for the institutions (2001), there is clear evidence of non stationarity for many of the variables used in the equations. We therefore need to test for cointegration so as to check the absence of spurious regressions. The Madala-Wu test consists in testing for unit roots in the residuals of the equations<sup>xvii</sup>. The test clearly rejected the hypothesis of residuals having a unit root.

1  
2  
3  
4  
5  
6  
7  
8  
9  
10  
11  
12  
13  
14  
15  
16  
17  
18  
19  
20  
21  
22  
Several findings should be emphasised. First, the total labour tax rates<sup>xviii</sup> (called also tax wedge, i.e. employees' and employers' social security contributions and personal income tax as percentage of total labour costs) appears to be significant in all equations. Its coefficient is always negative and relatively stable, at around -0.15. Given the autoregressive term, this means that, other things being equal, a decline of 10 percentage points in the total labour tax rate would lead in the long run to a rise of around 11% in the level of employment (models 1 to 3) or to 7 percentage point increase in the employment rate (model 5), which represents a fairly strong effect. Moreover, total labour taxes have an additional adverse effect when combined with a high union density.

23  
24  
25  
26  
27  
28  
29  
30  
31  
32  
33  
34  
35  
36  
37  
38  
39  
40  
41  
42  
43  
44  
Second, evidence appears mixed for employment protection legislation (EPL). It is found to be negatively correlated to employment in all equations without interactions. However, it only appears significant in models (1) to (3). When adding interaction between institutions, the effect of employment protection legislation on its own becomes negative. Nonetheless, it has a negative impact on employment when combined with the level of bargaining co-ordination (model 4) or unemployment benefit duration (model 6). The latter institutions are likely to raise the bargaining power of insiders and then the equilibrium wage, which lowers effective labour supply by reducing the prospect of the “outsiders” of being hired. EPL may exacerbate this phenomenon of labour supply segmentation by limiting further the ability of outsiders to compete with insiders.

45  
46  
47  
48  
49  
50  
51  
52  
53  
54  
55  
56  
57  
58  
59  
60  
Third, the level of bargaining coordination is found to be positively correlated with employment. While it appears strongly significant (at a level of 1%) in models (4) and (6), it is not significant in the other equations. Model (3) permits to reject the hypothesis of the convexity<sup>xix</sup> in the effect of bargaining coordination, as modelled by the square of bargaining co-ordination variable. This is supported by the economic literature (e.g. Nickell et al., 2001), which found that highly co-ordinated bargaining offset the adverse effects of unionisation on employment.



1  
2  
3 Fourth, apart from some interactions with the tax wedge or EPL, unionisation, the  
4 unemployment benefits replacement ratio and unemployment benefit duration are found not  
5 significant in general (or displaying an unexpected sign in equation 6). Although the  
6 unemployment benefits replacement ratio seems to adversely affect the employment rate, it has  
7 no impact on total employment and the effect is not robust to the introduction of interactions.  
8  
9

10  
11  
12 Five, equations (4) and (6) confirm that institutions play a role, not only in isolation but  
13 also interacting between each other. However, the significance of these interactions does not  
14 appear robust to the specification chosen (logarithm of total employment versus employment  
15 rate), except for the joint negative effect of total labour taxes and unionisation.  
16  
17

18  
19  
20 The interpretation of the findings requires much caution, as some results are not robust  
21 across the various models estimated. Indeed, the small number of time varying observations for  
22 institutions as well as high collinearity among institutional variables does not permit to identify  
23 precisely the impact of individual institutions. Moreover, the role of some institutional variables  
24 such as taxation and employment protection in determining employment has extensively been  
25 discussed in both the theoretical and empirical literature and appears not to be clear cut.  
26 However, Daveri and Tabellini (2000) show that higher taxes lead to higher unemployment and  
27 lower output growth. An increase in labour taxation is likely to raise total labour costs, leading  
28 to lower employment growth. The econometric results shown in Table 11 go in this direction. In  
29 some countries, labour tax rates are unevenly distributed among wage earners, being particularly  
30 high for low wage earners, youth or low-skilled workers, therefore reducing further their  
31 employability. Hiring the low skilled is all the more costly for employers as employment  
32 protection limits the possibility of firing workers who turn out to display low productivity.  
33  
34  
35  
36  
37  
38  
39  
40  
41  
42  
43  
44  
45  
46  
47  
48  
49  
50

51  
52 The impact of employment protection legislation on employment appears ambiguous.  
53 Bentolila and Bertola (1990) argue that both job creation and destruction will decrease as a  
54 result of an increase in labour adjustment costs but the resulting effect on total employment in  
55 the long run is uncertain. Bertola (1992) suggests also that individual sectors may be affected  
56 differently by job protection, which complicates the analysis at the aggregate level. However,  
57  
58  
59  
60



1  
2  
3 Caballero and Hammour (1998) have highlighted that a rise in firing costs may lead firms to  
4 substitute capital for labour in the medium run, resulting in a lower job intensity of economic  
5 growth. Empirically, the evidence is mixed. Using cross-sectional data, Nickell (1997) and  
6 Nickell et al. (2001) do not find a significant effect of employment protection legislation on  
7 unemployment rates and employment rates across countries, whereas Blanchard and Wolfers  
8 (2000) argue that higher employment protection leads to a larger effect of adverse  
9 macroeconomic shocks on unemployment. Exploiting time-series dimension of the data, Lazear  
10 (1990) and Scarpetta (1996) show a positive relationship between firing costs and  
11 unemployment, while Morgan (2001) finds that employment security slows the dynamic  
12 adjustment of employment but does not increase the number of persons employed.  
13  
14  
15  
16  
17  
18  
19  
20  
21  
22  
23  
24  
25  
26  
27

### 28 **4.3 The role of active labour market policies**

29  
30  
31 In addition to the institutions mentioned above, active labour market policies (ALMP) may  
32 have played a role in explaining the good employment performance in the late 1990s. Table 12  
33 presents panel data estimates using OECD data (*database on labour market programmes*). In  
34 order to take into account that active labour market measures are likely to impact employment  
35 growth gradually and to correct for endogeneity problems<sup>xx</sup>, ALMP are computed as the share  
36 of ALMP expenditures in GDP lagged by two years. The results are based on a euro area panel,  
37 but for most models they are found broadly similar between euro area countries and other  
38 OECD countries, according to a Chow test on common slopes.  
39  
40  
41  
42  
43  
44  
45  
46  
47  
48

49  
50 The findings are mixed in the sense that none of the ALMP expenditures appears  
51 statistically very significant. However, it should also be noted that coefficient signs are  
52 consistent across models (1), (2), (3) and (4), except for public employment training. Model (1)  
53 shows that expenditures devoted to public employment services, labour market training and  
54 subsidised employment are not significant (at a 5% level). In model (2), subsidies to  
55 employment have been broken down into subsidies to regular employment in the private sector  
56 and direct job creation in the public sector. The former, which comes down to lowering taxation  
57  
58  
59  
60

1  
2  
3 rates and reducing labour costs, is positively correlated with employment growth, although not  
4 statistically significant. Direct job creation in the public or non-profit sector does not seem to  
5 affect future employment growth with a very low coefficient and  $t$ -statistic. In a recent study,  
6 Algan et al. (2002) argue that job creation in the public sector crowds out private sector  
7 employment and can even eventually lead to a decline in total employment. The attraction for  
8 public activities (positively depending on the size of rent in the public sector and the degree of  
9 substitutability of public and private jobs) exerts upward wage pressure in the private sector,  
10 reducing employment in this sector. Moreover, direct job creation might contribute to increase  
11 taxes, which have distorting effects on economic activity. In model (3), expenditures for youth  
12 have been included but are not significant at all. Their sign is not the one expected. Model (4) is  
13 a re-estimation of model (2) using the employment rate instead of the natural logarithm of total  
14 employment. Subsidies to regular employment in the private sector turn out to be significant at  
15 10% level, while the  $t$ -statistic for direct job creation is close to zero.

16  
17  
18  
19  
20  
21  
22  
23  
24  
25  
26  
27  
28  
29  
30  
31  
32 All in all, the results based on aggregate data are not very robust and display a low level of  
33 statistical significance. Scarpetta (1996) confirms that some ALMP, such as job assistance,  
34 training programs and financial assistance for firm creation can stimulate employment.  
35 Nevertheless, Layard, Nickell and Jackman (1991) emphasise that the composition of spending  
36 is as important as the level. Moreover, as pointed out by Decressin et al (2001), ALMP tend to  
37 be ineffective when they are not focused on well-defined beneficiaries. For example, broadly  
38 based employment subsidies may have little effect relative to the level of expenditures because  
39 of dead-weight losses or substitution effects detrimental to non-subsidised employment. Using  
40 country evidence, Decressin et al. (2001) conclude that the increased employment intensity of  
41 growth is unlikely to have primarily been caused by ALMP. However, the increase in subsidies  
42 to regular employment in the euro area private sector, which doubled as a percentage of GDP  
43 from 1994 to 2000, might have contributed to the positive employment performance. This  
44 argument is close to that stated earlier about the reduction in labour taxes in the euro area.  
45 Employment in public administration increased relatively slowly in the late 1990s compared  
46  
47  
48  
49  
50  
51  
52  
53  
54  
55  
56  
57  
58  
59  
60

1  
2  
3 with that in other sectors, which may also have supported employment creation in the private  
4 sector (see Algan et al., 2002).  
5  
6  
7  
8  
9

#### 10 **4.4 The role of structural changes in explaining cross-country differences in recent** 11 **employment performance** 12 13

14  
15 The role of structural changes may be highlighted further by relating the cross-country  
16 differences observed in the employment pattern since 1997 to changes recorded in the sectoral  
17 composition of employment, institutions and active labour market policies in the second half of  
18 the 1990s. As mentioned earlier in section 3.3, some countries (Austria, Germany, Greece,  
19 Finland and Portugal) do not seem to have experienced any significant change in their aggregate  
20 employment pattern, while the others benefit from higher than expected employment in the  
21 recent period.  
22  
23  
24  
25  
26  
27  
28  
29

30  
31 Looking at the observed cross-country differences and as shown by Figures 6a, 6b and 6c,  
32 a clear negative relationship emerges between labour tax rates and the presence of a positive  
33 break in recent employment performance, confirming the panel results presented in section 4.2.  
34 In particular, countries with higher than expected employment in the late 1990s experienced a  
35 decline (Ireland, Netherlands, Spain) or at least no movement in their labour tax rate (Belgium  
36 and France), while most of the countries which saw no significant change in their employment  
37 growth in the late 1990s faced an increase in their tax wedge. One should also notice that the  
38 countries experiencing a rise in the tax wedge did not face lower than expected employment  
39 owing perhaps to an offsetting effect of the concomitant loosening in their employment  
40 protection legislation. Looking deeper into tax reforms, while there have been across-the-board  
41 tax-cutting measures in most euro area countries in recent years, some particular attention has  
42 been paid to reducing tax pressure at the lower end and in the middle of the income distribution  
43 (see also ECB 2002b). The strong decline in tax rates on low-wage earners recorded in the late  
44 1990s (by 3 p.p.), which was mainly related to cuts in employers' social security contribution, is  
45 indeed a natural candidate to account for the strong employment performance in this period.  
46  
47  
48  
49  
50  
51  
52  
53  
54  
55  
56  
57  
58  
59  
60

1  
2  
3 Although the other variables are less tightly linked to the presence of a positive break in  
4 employment pattern, some interesting results have been found. The cross-country analysis  
5 confirms that the impact of changes in the sectoral composition of employment is positively  
6 correlated to employment performance, but to a much lesser extent than tax wedge. In  
7 particular, it may have contributed to explaining the break in employment seen in particular in  
8 France, Italy, Ireland and Spain (see Figure 6a). The strong decline in employment protection  
9 legislation in Belgium, Italy and Spain may also partly explain the good employment  
10 performance recorded in these countries. In line with the results found in section 4.3, Table 6c  
11 suggests that subsidies to regular employment in the private sector may also have helped in  
12 improving employment performance in the late 1990s in Belgium, France, Italy and the  
13 Netherlands. Conversely, Austria, Germany, Greece and Portugal may have suffered from a  
14 decline in the rate of subsidies to private sector employment. Lastly, Belgium, Ireland, the  
15 Netherlands and, to a lower extent, Italy may have benefited from the strong rise in the part-time  
16 employment rate, whereas Greece and Finland suffered from relatively weak developments in  
17 part-time employment. However, the role of part-time job developments in accounting for cross-  
18 country differences in employment performance does not appear predominant as Germany, and  
19 to a lesser extent Portugal and Austria, also experienced a significant rise in the part-time  
20 employment rate.

21  
22  
23 Conversely, other institution such as the share of temporary jobs, union density, benefit  
24 replacement rate, benefit duration or most ALMP (public employment services, labour market  
25 training and direct job creation in the public sector) do not display any evident clear link with  
26 the employment performance in euro area countries in the late 1990s. This is again broadly in  
27 line with panel data findings reported earlier. However and more tentatively, it is plausible that  
28 Germany and Portugal may have suffered from the strong concomitant increase in the  
29 replacement rate and the duration of unemployment benefit. At the other extreme, Spain which  
30 experienced the strongest break in the employment performance may have taken advantage of  
31  
32  
33  
34  
35  
36  
37  
38  
39  
40  
41  
42  
43  
44  
45  
46  
47  
48  
49  
50  
51  
52  
53  
54  
55  
56  
57  
58  
59  
60

1  
2  
3 the decline in benefit replacement rate and union density in addition to that in employment  
4 protection legislation and tax wedges.  
5  
6  
7  
8  
9

10  
11 To summarise, tentative evidence seems to point to the positive impact of structural  
12 changes on employment creation. However, the timing of the structural break (from 1997-1998  
13 onwards according to panel data and time series estimates) is important. The IMF (1999) argues  
14 that it is not a coincidence that positive effects of structural reforms appear in economic upturns,  
15 even though the reforms were implemented earlier. This argument is similar to that developed  
16 by Blanchard and Wolfers (2000), according to whom a labour market outcome results from the  
17 interaction of both macroeconomic shocks and institutions. The increase in “potential  
18 employment”, induced by structural changes and reflected by higher job intensity, will raise  
19 potential output, which will require a corresponding increase in effective demand so that  
20 reforms could translate into *effective* increases in output and employment. Furthermore,  
21 following a rationale close to Rowthorn’s (1999), an increase in capital stock, which is mainly  
22 driven by the cycle, may also be required for the positive effects of structural reforms to actually  
23 lead to create new jobs. An alternative (and not mutually exclusive) explanation for the timing  
24 of the impact of labour market reforms may be that many of them have been taken in the mid-  
25 1990s and may have materialised gradually over the late 1990s (see ECB 2002a).  
26  
27  
28  
29  
30  
31  
32  
33  
34  
35  
36  
37  
38  
39  
40  
41  
42  
43  
44  
45  
46  
47  
48

## 49 **Conclusion**

50  
51  
52 The present paper aims to better understand the recent employment growth in the euro area.  
53 Econometric estimations of labour demand show that employment growth inertia coupled with a  
54 productivity trend and the lagged impact of both economic growth and real labour costs can  
55 largely explain employment developments between 1970 and the mid-1990s. Moreover,  
56 relatively low increases in real labour costs in the late 1990s compared to the 1980s certainly  
57  
58  
59  
60

1  
2  
3 contributed to the good employment performance recorded in recent years. However,  
4  
5 employment equations estimated for the period 1970-1996 explain only partly the strong  
6  
7 employment growth observed between 1997 and 2001. The inclusion of a break from 1997  
8  
9 onwards improves substantially the fit of the dynamic simulation. The significance of the break  
10  
11 seems robust, whatever the measure of employment used (employment per head, full-time  
12  
13 equivalents or hours worked). Moreover, most euro area countries (but not all) appear to have  
14  
15 experienced a break in the late 1990s.  
16  
17

18  
19 Compositional effects, linked to the higher share of fast growing and job-intensive sectors  
20  
21 such as market related services in total employment in the late 1990s, is likely to have slightly  
22  
23 raised aggregate employment growth in recent years. Albeit difficult to show clearly, the break  
24  
25 in employment would also suggest that labour market reforms and/or structural changes might  
26  
27 have played a role in the good employment performance in the euro area<sup>xxi</sup>. The strong  
28  
29 development of part-time jobs in the 1990s should have played a positive part and lower labour  
30  
31 tax rates should have contributed to the good employment performance since 1997 in the euro  
32  
33 area. More tentatively, the relaxation of job protection legislation may have facilitated  
34  
35 employment creation in the late 1990s. Furthermore, some active labour market policies, such as  
36  
37 subsidies to private employment, might also have played a positive role, although the results do  
38  
39 not appear very significant or robust. Conversely, most ALMP are found clearly insignificant in  
40  
41 explaining employment developments. It should be borne in mind that data limitations,  
42  
43 particularly for labour market institutions (poor time series dimension and unavailability of very  
44  
45 recent data) and active labour market policies (highly aggregated data), as well as the lack of  
46  
47 robustness of some results call for considerable caution in explaining the break in employment.  
48  
49 The results presented in the last section on the impact of institutions and active labour market  
50  
51 policies illustrate the difficulty of highlighting the effect of structural reforms at a  
52  
53 macroeconomic level, as confirmed by numerous studies.  
54  
55  
56  
57  
58  
59  
60

## ILLUSTRATIONS AND TABLES

**Table 1**  
**Employment, activity and job intensity during economic expansions**  
*(Average annual change %, unless otherwise indicated)*

	<i>Period of economic expansion</i>			
	1969-1973	1976-1980	1986-1990	1997-2000
<i>Euro area</i>				
total employment	0.8	0.4	1.4	1.6
GDP	5.3	3.3	3.3	2.8
ratio employment growth / GDP growth	<b>0.2</b>	<b>0.1</b>	<b>0.4</b>	<b>0.6</b>
<i>United Kingdom</i>				
total employment	0.3	0.1	1.9	1.4
GDP	2.6	1.8	3.3	2.9
ratio employment growth / GDP growth	<b>0.1</b>	<b>0.1</b>	<b>0.6</b>	<b>0.5</b>
<i>US</i>				
total employment	1.6	3.0	2.1	1.6
GDP	2.9	3.7	3.2	4.2
ratio employment growth / GDP growth	<b>0.5</b>	<b>0.8</b>	<b>0.6</b>	<b>0.4</b>

*Sources: European Commission, Eurostat, OECD and author's calculations.*

**Table 2**  
**OLS Estimates of employment equations, controlling for some labour supply effects (age structure and working age population).**

	Equation (1) without break (one step- estimation) <sup>(1)</sup>	Equation (2) Without break (one step- estimation) <sup>(1)</sup>	Equation (3) without break (one step- estimation) <sup>(1)</sup>	Equation (4) without break (one step- estimation) <sup>(1)</sup>
Estimation period	1970Q1-2002Q2	1970Q1-2002Q2	1970Q1-2002Q2	1970Q1-2002Q2
<b>Coefficients</b> (t-statistics)				
$\Delta \ln E_{t-1}$	0.39 (4.1)	0.41 (2.5)	0.32 (3.3)	0.30 (3.1)
$\Delta \ln Y_{t-1}$	0.06 (1.84)	0.07 (1.9)	0.06 (1.8)	0.06 (2.0)
$\Delta \ln Y_{t-2}$	0.06 (1.59)	0.07 (1.7)	0.06 (1.6)	0.06 (1.8)
$\Delta \ln (w/p)_{t-5}$	-0.047 (-1.24)	-0.038 (-0.9)	-0.028 (-0.76)	-0.020 (-0.56)
Error correction mechanism	-0.0456 (-1.82)	-0.030 (-2.5)	-0.062 (-2.4)	-0.061 (-2.6)
$\ln (w/p)_{t-1}$ (long-term relationship)	-0.021 (-1.8)	-0.017 (-2.8)	-0.027 (-2.1)	-0.026 (-2.4)
Time trend $t-1$ (long-term relationship)	-0.0000 (-1.48)	0.0000 (1.5)	-0.0002 (-3.17)	-0.0002 (-2.0)
Intercept (long-term relationship)				
$\ln (\text{Working age population})^{(2)}$ (long-term relationship)	-0.021 (-1.036)		0.014 (0.67)	
$\ln (\text{age structures})^{(3)}$ (long-term relationship)		0.00062 (0.17)		0.0053 (1.59)
Dummy 1975Q2	-0.0035 (3.2)	-0.0035 (-2.6)	-0.003 (-3.1)	-0.003 (-2.8)
Dummy 1984Q1	-0.0052 (-9.1)	-0.0056 (-8.7)	-0.005 (-9.4)	-0.005 (-10.9)
Dummy 1992Q3	-0.00426 (-7.2)	-0.0044 (-7.3)	-0.004 (-7.8)	-0.004 (-8.1)
Intercept	0.096 (0.47)	2.1 (3.2)	-0.36 (-1.7)	0.22 (-2.9)
Break (1997Q1-2002Q2)			0.0026 (4.7)	0.0027 (4.8)
<b>Main statistics</b>				
$R^2$	0.652	0.656	0.681	0.687
Adjusted $R^2$	0.618	0.622	0.648	0.653
Durbin Watson	2.05	2.03	2.0	1.99

<sup>(1)</sup> As some heteroskedasticity has been detected, the t-statistics presented in this column are computed with the White heteroskedasticity-consistent standard errors.

<sup>(2)</sup> The working-age population is defined as those aged 15-64 (OECD usual definition).

<sup>(3)</sup> The relative size of youth/prime age population, defined as the size of population aged 15-24 over the population aged 25-54.



Table 3

## OLS Estimates of employment equations with and without break

	Equation (1) without break (two step- estimation)	Equation (2) Without break <sup>(1)</sup> (one step- estimation) <sup>(1)</sup>	Equation (3) With break <sup>(1)</sup> (two step- estimation) <sup>(1)</sup>	Equation (4) with break <sup>(1)</sup> (one step- estimation) <sup>(1)</sup>
Estimation period	1970Q1-2002Q2	1970Q1-2002Q2	1970Q1-2002Q2	1970Q1-2002Q2
<b>Coefficients</b> (t-statistics)				
$\Delta \ln E_{t-1}$	0.498 (7.11)	0.409 (4.74)	0.319 (4.69)	0.319 (3.34)
$\Delta \ln Y_{t-1}$	0.0561 (1.81)	0.069 (2.08)	0.055 (2.08)	0.057 (1.71)
$\Delta \ln Y_{t-2}$	0.0476 (1.48)	0.068 (1.90)	0.055 (1.898)	0.053 (1.54)
$\Delta \ln (w/p)_{t-5}$	-0.0636 (-2.55)	-0.99 (-1.90)	-0.0392 (-1.22)	-0.033 (-0.88)
Error correction mechanism	-0.027 (-1.40)	-0.031 (-1.67)	-0.065 (-2.93)	-0.067 (-2.91)
$\ln (w/p)_{t-1}$ (long-term relationship)	-0.448	-0.550 (-1.59)	-0.448	-0.407 (-2.3)
Time trend $t_{-1}$ (long-term relationship)	-0.003	-0.0022 (-1.30)	-0.003	-0.00212 (-2.95)
Intercept (long-term relationship)	-3.30		-3.30	
Dummy 1975Q2	-0.0042 (-2.24)	-0.0033 (-2.9)	-0.0036 (-4.73)	-0.0034 (-3.2)
Dummy 1984Q1	-0.0061 (-3.42)	-0.0056 (-12.8)	-0.0052 (-13.21)	-0.0053 (-12.0)
Dummy 1992Q3	-0.004 (-2.08)	-0.004 (-7.64)	-0.004 (-8.63)	-0.0041 (-7.6)
Intercept	0.0005 (1.15)	-0.113 (-1.69)	0.0004 (1.21)	-0.21 (-2.72)
Break (1997Q1-2002Q2)			0.0021 (4.53)	0.0021 (3.78)
<b>Main statistics</b>				
R <sup>2</sup>	0.632	0.654	0.680	0.681
Adjusted R <sup>2</sup>	0.607	0.621	0.654	0.649
<b>Diagnostic tests</b>				
Durbin Watson	2.13	2.05	1.99	1.99
LM (1)	0.16 (0.20)	0.61 (0.43)	0.02 (0.88)	0.016 (0.90)
LM (4)	7.79 (0.10)	7.13 (0.13)	2.77 (0.60)	2.82 (0.59)
ARCH(1)	0.38 (0.54)	1.54 (0.21)	3.10 (0.08)	3.22 (0.07)
WHITE	17.14 (0.19)	37.46 (0.003)	25.6 (0.03)	39.3 (0.003)
Normality	3.88 (0.14)	0.63 (0.73)	0.77 (0.68)	0.76 (0.68)
RESET(1)	5.74 (0.02)	7.76 (0.005)	3.32 (0.07)	3.00 (0.09)
CHOW <sup>(3)</sup>	14.57 (0.48)	8.70 (0.894)	5.14 (0.99)	5.46 (0.99)

<sup>(1)</sup> As some heteroskedasticity has been detected, the t-statistics presented in this column are computed with the White heteroskedasticity-consistent standard errors.

<sup>(2)</sup> Asymptotic tests are presented.

<sup>(3)</sup> Predictive failure test over the period 1999Q1-2002Q2.

Figure 1

Total employment: dynamic simulation without break

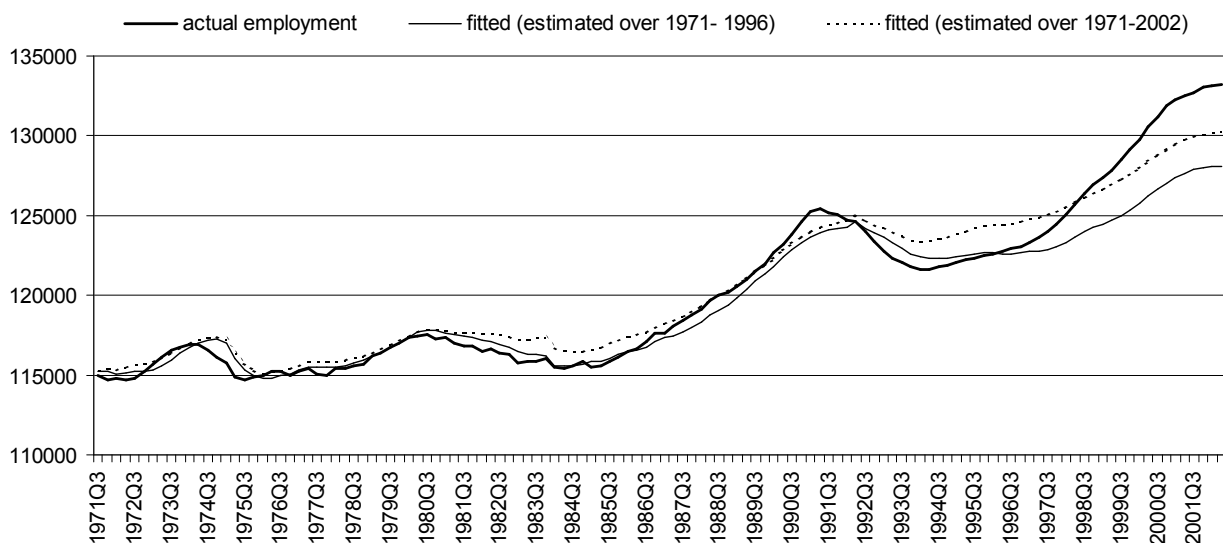


Figure 2

Dynamic contributions to the annual growth rate of total employment  
(from equation 1 in Table 3, without break)

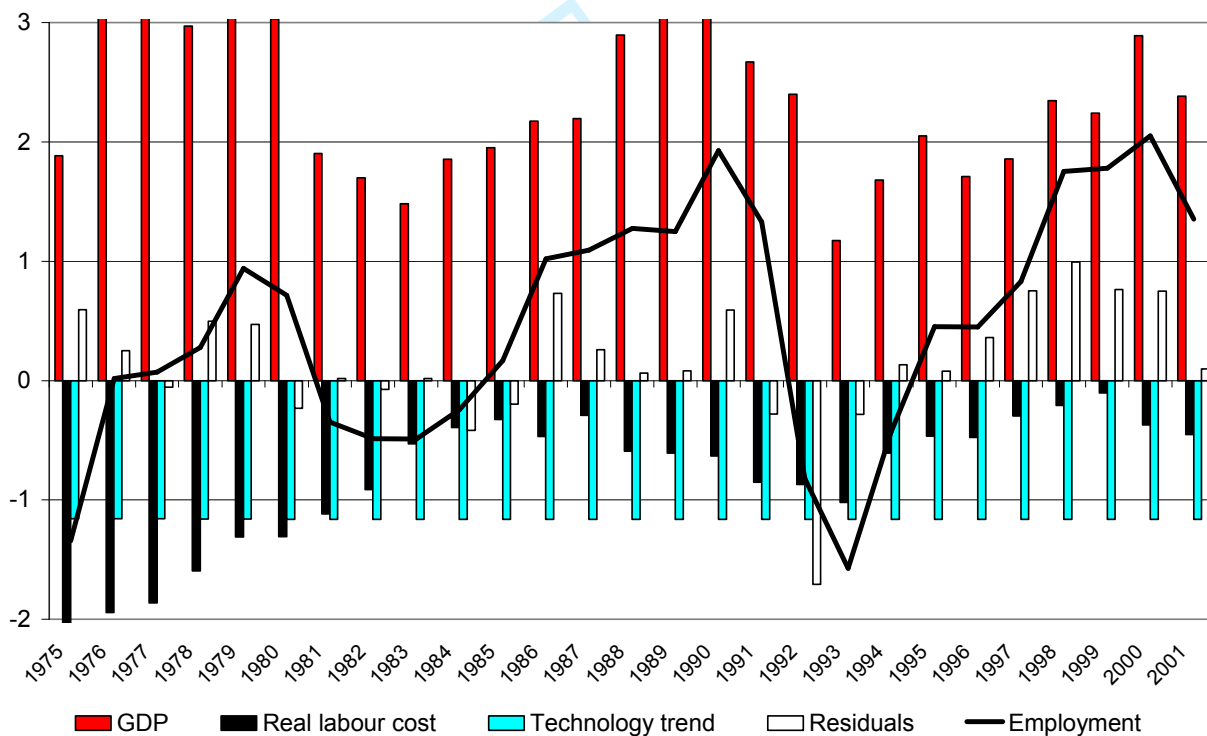


Table 4

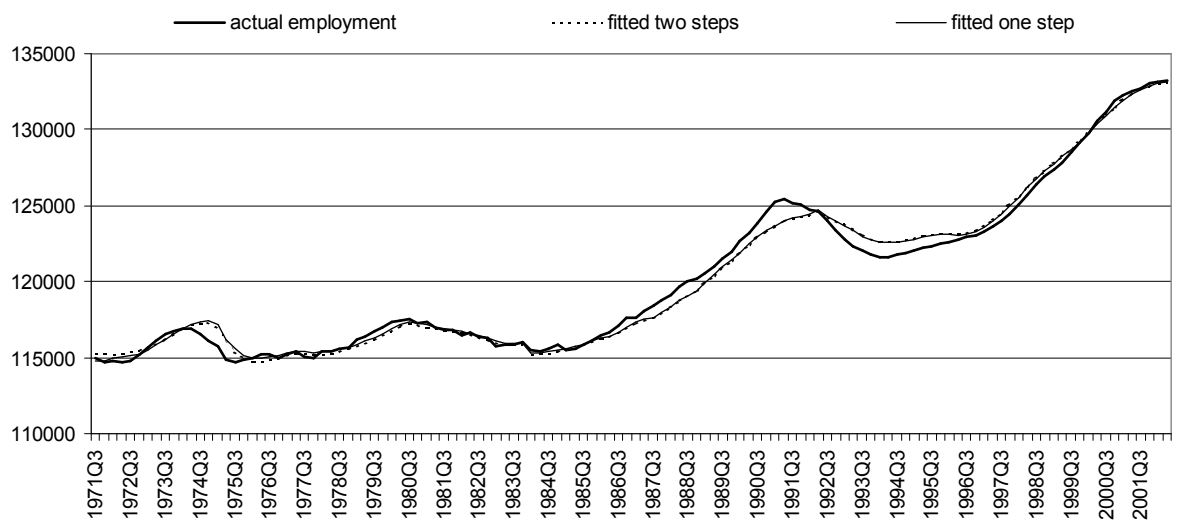
Sequential selection of different possible breaks (from 1997 onwards) in the standard employment equation

	Breaks in the equation	The least significant break (removed in the following steps)	P-value of t- statistics	Adjusted R- squared
Step 1 (allowing for breaks in all variables)	$\Delta \ln E_{t-1}$ $\Delta \ln Y_{t-1}$ $\Delta \ln Y_{t-2}$ $\Delta \ln(w/p)_{t-5}$ ECM $\ln(w/p)_{t-1}$ TIME-TREND INTERCEPT	$\Delta \ln E_{t-1}$	0.76	0.636
Step 2	$\Delta \ln Y_{t-1}$ $\Delta \ln Y_{t-2}$ $\Delta \ln(w/p)_{t-5}$ ECM $\ln w/p_{t-5}$ $\ln(w/p)_{t-1}$ TIME-TREND INTERCEPT	$\ln(w/p)_{t-1}$	0.68	0.639
Step 3	$\Delta \ln Y_{t-1}$ $\Delta \ln Y_{t-2}$ $\Delta \ln(w/p)_{t-5}$ ECM TIME-TREND INTERCEPT	ECM ( $\ln E_{t-1} - \ln Y_{t-1}$ )	0.76	0.636
Step 4	$\Delta \ln Y_{t-1}$ $\Delta \ln Y_{t-2}$ $\Delta \ln(w/p)_{t-5}$ TIME-TREND INTERCEPT	TIME-TREND	0.13	0.646
Step 5	$\Delta \ln Y_{t-1}$ $\Delta \ln Y_{t-2}$ $\Delta \ln(w/p)_{t-5}$ INTERCEPT	$\Delta \ln(w/p)_{t-5}$	0.18	0.645
Step 6	$\Delta \ln Y_{t-1}$ $\Delta \ln Y_{t-2}$ INTERCEPT	$\Delta \ln Y_{t-2}$	0.07	0.647
Step 7	$\Delta \ln Y_{t-1}$ INTERCEPT	$\Delta \ln Y_{t-1}$	0.31	0.647
Final step	INTERCEPT	INTERCEPT	<b>0.002</b>	0.649

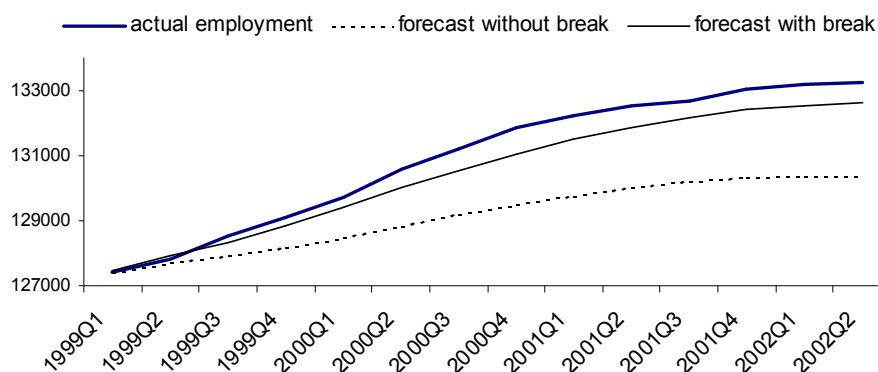
Note: This table is based on the re-estimation of equation 1 of Table 3, but using a one-step ECM estimation procedures and allowing for breaks in all variables (Step 1). The least significant break is removed sequentially in the following steps. The results are obtained with OLS regressions with standard errors corrected for possible heteroskedasticity and autocorrelation (Newey-West method).

Figure 3

Dynamic simulation with a break since 1997  
observed versus fitted : level in thds



**Figure 4**  
**Forecasting performance between 1999Q2 and 2002Q2**



**Table 5**  
**Lagged reaction of employment to GDP growth (in quarters)**

period of estimation	1970Q1 - 1996Q4	1970Q1 - 2002Q2	1985Q1 - 1996Q4	1985Q1 - 2002Q2
50%* lag	4.6 (4.3)	5.0 (4.6)	4.0 (6.9)	4.4 (4.9)
80%* lag	12.0 (11.3)	11.3 (10.9)	6.9 (13.5)	10.3 (7.4)
mean lag	7.8 (7.4)	7.5 (8.1)	5.9 (8.8)	8.6 (5.6)

Note: lagged reactions given by an equation including all lags of endogenous and exogenous variables up to 5 quarters, even those non-significant. Between brackets, lagged reactions given by an equation including the significant lags only (see equation 1 in Table 3).

\* Number of quarters needed to reach 50% (80%) of the long-term effect.

**Table 6**  
**Mean lag of employment to real labour costs (in quarters)**

period of estimation	1970Q1 1996Q4	1970Q1 2002Q2	1985Q1 1996Q4	1985Q1 2002Q2
50%* lag	4.9 (4.8)	5.1 (5.3)	** (**)	3.6 (4.9)
80%* lag	10.2 (10.1)	8.9 (12.7)	** (**)	5.7 (7.4)
mean lag	7.7 (7.3)	7.2 (8.6)	** (**)	5.0 (5.2)

Note: lagged reactions given by an equation including all lags of endogenous and exogenous variables up to 5 quarters, even those non-significant. Between brackets, lagged reactions given by an equation including the significant lag only, see equation 1 in Table 3).

\* Number of quarters needed to reach 50% (80%) of the long-term effects.

\*\* Non interpretable: long term elasticity has a positive sign, which is contrary to the theory.

**Figure 5**  
**Contribution of part-time jobs to total employment growth (p.p)**

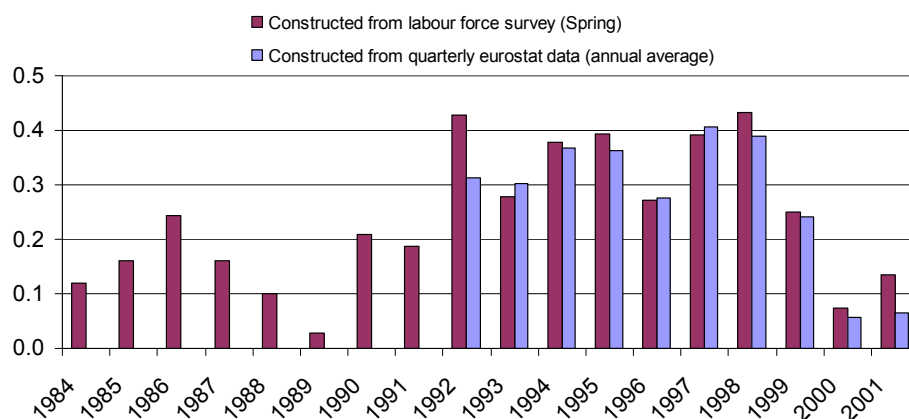


Table 7

## Time series estimates with alternative measures of employment for euro area

	Full-time equivalents	Hours worked <sup>(1)</sup>
Estimation period	1983Q4-2002Q1	1981Q3-2001Q4
<b>Coefficients</b> (t-statistics)		
$\Delta \ln E_{t-1}$	0.564 (7.26)	0.530 (4.33)
$\Delta \ln Y_{t-2}$	0.105 (2.73)	0.072 (1.53)
$\Delta \ln Y_{t-3}$	0.061 (1.74)	
$\Delta \ln (w/p)_{t-2}$	-0.067 (-1.65)	
$\Delta \ln (w/p)_{t-5}$		-0.071 (-2.01)
Error correction mechanisms	-0.033 (-1.37)	-0.0719 (-2.77)
$\ln (w/p)_{t-1}$	-0.320	-0.148
(long-term relationship) Time trend (-1)	-0.0037	-0.005
(long-term relationship) Intercept	-2.964	3.489
(long-term relationship) Dummy 1984Q1	-0.0051 (-3.51)	-0.0035 (-7.58)
Dummy 1992Q3	-0.0049 (-3.16)	-0.005 (-9.87)
Intercept	-0.00019 (-0.52)	0.516 (2.76)
Break (1997Q1-2002Q2)	0.00083 (2.01)	0.00155 (2.69)
<b>Main statistics</b>		
R <sup>2</sup>	0.796	0.717
Adjusted R <sup>2</sup>	0.770	0.690
<b>Diagnostic tests<sup>(2)</sup></b>		
Durbin Watson	2.04	2.04
LM (1)	0.08 (0.77)	0.09 (0.77)
LM (4)	7.73 (0.10)	3.46 (0.48)
ARCH(1)	0.35 (0.55)	8.64 (0.003)
WHITE	18.75 (0.13)	27.77 (0.004)
Normality	2.32 (0.31)	20.03 (0.0005)
RESET(1)	0.58 (0.45)	0.49 (0.48)
CHOW <sup>(3)</sup>	9.22 (0.82)	9.08 (0.77)

<sup>(1)</sup> As some heteroskedasticity has been detected, the t-statistics presented in this column are computed with the White heteroskedasticity-consistent standard errors. Euro area data on total hours worked are coming from Korteweg and Vijselaar (2002).

<sup>(2)</sup> Asymptotic tests are presented, as the hypothesis of normal residuals is not always fulfilled (e.g. equation in hours worked).

<sup>(3)</sup> Predictive failure test over the period 1999-2001

Table 8

## Testing a break in employment equation from 1997 with a panel of 21 OECD countries, 1977-2001

Variables	(1)	(2)	(3)	(4)
GDP growth	0.568 (15.09)	0.567 (15.05)	0.563 (14.98)	0.565 (15.03)
GDP growth (-1)	0.233 (5.62)	0.233 (5.63)	0.232 (5.60)	0.232 (5.61)
GDP growth (-2)	0.114 (2.98)	0.112 (2.94)	0.110 (2.87)	0.110 (2.89)
Real labour cost	-0.252 (-9.24)	-0.252 (-9.27)	-0.249 (-9.13)	-0.249 (-9.15)
Real labour cost (-1)	-0.036 (-1.32)	-0.036 (-1.33)	-0.032 (-1.17)	-0.032 (-1.17)
Break in euro area countries	0.304 (1.24)			
Break in countries outside euro area	0.048 (0.19)			0.047 (0.19)
Break in EU countries		0.320 (1.48)		
Break in Non-EU		-0.088 (-0.30)	-0.090 (-0.30)	
Break in EU countries with faster employment growth from 1997			0.745 (2.25)	
Break in EU countries with unchanged employment growth from 1997			0.018 (0.06)	
Break in euro area countries with faster employment growth from 1997				0.741 (2.24)
Break in euro area countries with unchanged employment growth from 1997				-0.194 (-0.55)
Number of observations	523	523	523	523
Number of countries	21	21	21	21
R squared	0.504	0.504	0.506	0.509
Poolability of euro area countries	$X^2(5)=24.11$ (0.000)	$\chi^2(5)=24.29$ (0.000)	$\chi^2(5)=23.94$ (0.000)	$\chi^2(5)=25.00$ (0.000)

Absolute value of t-statistics in parentheses

Data sources: OECD, economic outlook. Author's calculations.

Note: The equations are estimated by fixed-effects (within) regression. GDP and w/p have been instrumented in order to overcome endogeneity problems. The list of instruments is the contemporaneous export of goods and services and real labour costs lagged by two quarters. Euro area countries with faster employment growth from 1997 onwards are Belgium, France, Ireland, Italy, Spain and Netherlands. Euro area countries with unchanged employment growth from 1997 are Austria, Germany, Greece, Finland and Portugal. EU countries with faster employment growth from 1997 onwards are Belgium, France, Ireland, Italy, Spain and Netherlands. EU countries with unchanged employment growth from 1997 are Austria, Denmark, Germany, Greece, Finland, and Portugal, Sweden and the UK. These groups were constituted on the basis of the sign and significance of country break in preliminary regressions shown in Table 9. The poolability of restriction between the euro area countries and the other OECD countries is rejected by the Chow test on common slopes. This might generate a bias in parameter estimates, although the estimation may gain in efficiency when pooling. However, we keep pooling all OECD countries, as the purpose of the table is primarily to test the significance of the break with different groups of countries.

**Table 9**  
**Testing a break in employment equation for each country from 1997 with a panel of 21 OECD countries, 1977-2001**

Country (euro area countries in italics)	(1)	(2)	(3)
<i>Austria</i>	0.533 (1.38)	0.375 (1.07)	0.375 (1.07)
<i>Belgium</i>	0.953 (2.17)**	0.753 (1.82)*	0.753 (1.82)*
Canada	0.676 (0.68)	0.320 (0.39)	0.320 (0.39)
Switzerland	-0.236 (-0.32)	-0.269 (-0.56)	-0.269 (-0.56)
<i>Germany</i>	-1.006 (-0.21)	-0.848 (-0.22)	-0.848 (-0.22)
Denmark	0.219 (0.28)	-0.099 (-0.17)	-0.099 (-0.17)
<i>Spain</i>	3.589 (2.94)***	3.264 (3.46)***	3.264 (3.46)***
<i>Finland</i>	2.009 (1.47)	1.218 (1.39)	1.218 (1.39)
<i>France</i>	1.240 (2.99)***	1.189 (3.71)***	1.189 (3.71)***
United Kingdom	0.851 (0.92)	0.674 (1.12)	0.674 (1.12)
<i>Greece</i>	-0.376 (-0.33)	-0.891 (-0.97)	-0.891 (-0.97)
<i>Ireland</i>	2.987 (2.19)**	1.554 (1.48)	1.554 (1.48)
<i>Italy</i>	1.055 (1.88)*	1.288 (3.34)***	1.288 (3.34)***
Japan	-0.906 (-2.47)**	-0.469 (-2.03)**	-0.469 (-2.03)**
<i>Netherlands</i>	1.460 (2.21)**	0.919 (2.08)**	0.919 (2.08)**
Norway	0.376 (0.50)	0.219 (0.43)	0.219 (0.43)
New Zealand	-0.401 (-0.33)	-0.319 (-0.31)	-0.319 (-0.31)
<i>Portugal</i>	1.156 (1.30)	0.906 (1.35)	0.906 (1.35)
Sweden	1.139 (1.11)	1.141 (1.53)	1.141 (1.53)
United States	-0.495 (-0.62)	-0.829 (-1.25)	-0.829 (-1.25)
Observations	523	523	523
Number of countries	21	21	21

*Absolute value of t statistics in parentheses.*

*\* significant at 10%; \*\*significant at 5%; \*\*\* significant at 1%.*

*Note: The break is modelled by a break in the intercept (additional growth). The dependent variable is annual employment growth, while the regressors are GDP growth and real compensation per employee. Various lag specifications have been used regressors lagged by 2 years (equation 1) so as to avoid endogeneity problems; contemporaneous regressors plus their lagged values by 1 and 2 years (equation 2) as lags of 3 years and more turn insignificant; lagged regressors by 1 and 2 years (equation 3). The three equations are estimated by generalised least squares with country fixed effects, allowing for heteroskedastic errors and common-across-group first order serial correlation.*

Table 10

## Impact of sectoral composition on total employment growth

Industrial sectors	Average annual growth rate of employment		Share in total employment		Decomposition of employment growth 1997-2001	
	1986-1991	1997-2001	1986-1991	1997-2001	Value-added growth	Employment intensity <sup>1</sup>
Agriculture	-3.7	-1.5	7.1	4.5	0.8	-1.8
Industry excluding construction	0.5	0.2	24.8	20.2	2.3	0.1
Construction	1.7	0.6	7.3	7.1	0.2	2.6
Trade, repairs, hotels and restaurant, transport and communication	2.0	1.9	24.0	25.1	3.7	0.5
Financial, real estate renting and business services	4.9	4.8	9.8	13.6	3.5	1.4
Public administration, education, health and other services	2.4	1.4	27.0	29.5	1.3	1.0
<b>Total</b>	<b>1.6</b>	<b>1.5</b>	<b>100</b>	<b>100</b>	<b>2.6</b>	<b>0.6</b>
<b>Total with the sectoral structure of 1986-1990.</b>	<b>1.6</b>	<b>1.3</b>				

Data sources: ESA95 national account, Eurostat. OECD, STAN databases. Author's calculations.

<sup>1</sup> Ratio employment growth / value-added growth. In other words, this is the empirical elasticity of employment to value added.



**Table 11**  
**Panel data models of employment including labour market institutions**  
 Dependent variable: total employment (level in logarithm/employment rate)  
 (Euro area countries<sup>(1)</sup>. 1960-1997)

Dependent variables	(1) Employment (in log)	(2) employment (in log)	(3) employment (in log)	(4) employment (in log)	(5) employment rate (%)	(6) employment rate (%)
<b>Macroeconomic variables</b>						
Ln (Employment) (-1)	0.862 (19.55)	0.856 (18.68)	0.857 (18.71)	0.788 (17.52)		
Employment rate (-1)					0.854 (31.17)	0.771 (23.71)
Ln (GDP)	-0.003 (-0.77)	0.008 (0.21)	0.009 (0.23)	0.003 (0.08)		
Ln (Real compensation per employee)	-0.05 (-1.80)	-0.045 (-1.49)	-0.041 (-1.33)	-0.083 (-2.65)		
<b>Institutions</b>						
Employment protection	-0.014 (-2.16)	-0.013 (-1.93)	-0.014 (-2.06)	0.113 (3.71)	-0.003 (-0.81)	0.010 (0.92)
Total taxes on labour	-0.137 (-3.09)	-0.147 (-2.92)	-0.147 (-2.91)	-0.257 (-1.87)	-0.101 (-4.34)	-0.161 (-2.79)
Unionisation	-0.036 (-1.52)	-0.040 (1.58)	-0.035 (-1.34)	0.101 (0.91)	-0.005 (0.42)	0.128 (2.92)
Bargaining coordination		0.007 (1.85)	-0.024 (-0.60)	0.079 (3.28)	0.003 (1.61)	0.027 (2.85)
Bargaining coordination squared (U-shape curve hypothesis)			0.007 (0.78)			
Unemployment benefits replacement ratio		0.005 (0.19)	0.008 (0.28)	0.112 (1.32)	-0.024 (-2.06)	0.014 (0.37)
Unemployment benefits duration		0.003 (0.35)	0.003 (0.48)	0.006 (0.25)	0.001 (0.33)	0.023 (2.38)
<b>Interactions between institutions</b>						
Employment protection* Total taxes on labour				-0.034 (-0.47)		0.051 (1.96)
Employment protection* Bargaining coordination				-0.050 (-4.72)		-0.003 (-0.82)
Employment protection* Unionisation				0.063 (1.85)		-0.025 (-1.68)
Employment protection* Unemployment benefits duration				-0.001 (-0.05)		-0.021 (-2.40)
Employment protection* Unemployment benefits replacement ratio				-0.053 (-0.96)		-0.005 (-0.24)
Total taxes on labour* Unionisation				-0.087 (-2.66)		-0.044 (-3.43)
Total taxes on labour* Bargaining coordination				0.074 (2.20)		-0.009 (-0.56)
Unemployment benefits replacement ratio* Unemployment benefits duration				-0.026 (-0.50)		-0.014 (-0.54)
Intercept	2.379 (3.70)	2.268 (3.41)	2.242 (3.38)	3.393 (5.18)	0.149 (5.30)	0.153 (4.90)
<b>Country specific trends</b>						
Number of observations	289	289	289	289	330	330
Number of countries	9	9	9	9	10	10
Cointegration (Stationarity of residuals - Maddala-Wu test)	$\chi^2(18)=68.82$ (0.000)	$\chi^2(18)=68.43$ (0.000)	$\chi^2(18)=73.54$ (0.000)	$\chi^2(18)=73.53$ (0.000)	$\chi^2(20)=59.5$ (0.000)	$\chi^2(20)=60.8$ (0.000)
Poolability of euro area countries <sup>(2)</sup>	$X^2(6)=112.9$ (0.000)	$\chi^2(9)=114.8$ (0.000)	$\chi^2(10)=110.81$ (0.000)	$\chi^2(17)=99.5$ (0.000)	$\chi^2(7)=159.8$ (0.000)	$\chi^2(15)=116.3$ (0.000)

Sources: OECD economic outlook, Nickell and Nunziata (2001). Author's calculations.

<sup>(1)</sup> Countries included: Austria, Belgium, Finland, France, Germany, Ireland, Italy, Netherlands and Spain. Portugal is included in equation (5) and (6).

<sup>(2)</sup> Chow test on common slopes between the euro area and other OECD countries (Australia, Canada, Japan, Norway, Sweden, Switzerland, UK, US, Denmark and New Zealand).

Note: The equations are estimated by generalised least squares allowing for heteroskedastic errors and common-across-group first order serial correlation. Each equation contains country dummies and time dummies (fixed effects). Nickell (1981) shows that the bias of dynamic (with lagged dependent variable among the regressors) fixed effects models with first order serial correlation is  $o(1/T)$  and therefore becomes less important as T grows. Moreover, Judson and Owen (1999) showed that the fixed effect estimator performs as well as many alternatives when  $T=30$  (see Nunziata, 2001). Employment, GDP and real labour cost are included with a lag of two years to tackle endogeneity problems (reverse causality). The panel is unbalanced as some data are missing for the 1960s and 1970s.

**Table 12**  
**Panel data models of employment including active labour market policies**  
 Dependent variable: total employment (level in logarithm/employment rate)  
 (Unbalanced euro country panel <sup>(1)</sup>, 1988-2001)

Variables	(1) Employment (in log)	(2) employment (in log)	(3) employment (in log)	(4) employment rate (%)
Ln (Employment) (-1)				0.904 (17.19)
Employment rate (-1)	0.873 (12.84)	0.865 (11.58)	0.877 (11.35)	
Ln (GDP) (-2)	0.068 (0.82)	0.090 (0.97)	0.073 (0.70)	
Ln (Real compensation per employee) (-2)	-0.050 (-0.83)	-0.038 (-0.48)	-0.011 (-0.13)	
Public employment services (-2)	-0.022 (-0.37)	-0.059 (-0.84)	-0.058 (-0.76)	0.009 (0.29)
Labour market training (-2) <sup>(2)</sup>	-0.049 (-1.77)	-0.055 (-1.83)	-0.053 (-1.56)	-0.021 (-1.91)
Total subsidised employment (-2) (a+b)	0.010 (0.78)			
Subsidies to regular employment in the private sector (-2) (a)		0.031 (1.10)	0.026 (0.69)	0.020 (1.76)
Direct job creation (public or non-profit) (-2) (b)		0.009 (0.50)	0.010 (0.44)	0.000 (0.01)
Youth measures (-2) <sup>(3)</sup>			-0.026 (-0.47)	
Constant	0.779 (0.73)	0.381 (0.31)	0.402 (0.27)	0.067 (1.63)
Country specific trends	No	No	No	Yes
Number of observations	138	125	117	134
Number of countries	10	10	10	10
Cointegration (Stationarity of residuals - Maddala-Wu test)	$\chi^2(18)= 33.9$ (0.012)	$\chi^2(18)= 48.14$ (0.000)	$\chi^2(18)= 51.8$ (0.000)	$\chi^2(20)= 23.6$ (0.259)
Poolability of euro area countries <sup>(4)</sup>	$\chi^2(6)= 5.33$ (0.502)	$\chi^2(7)= 5.48$ (0.602)	$\chi^2(8)= 13.14$ (0.107)	$\chi^2(7)= 68.2$ (0.000)

Data sources: OECD economic outlook. Active labour market policies (ALMP) data stems from the OECD database on labour market programmes. Author's calculations.

<sup>(1)</sup> Countries included: Austria, Belgium, Finland, France, Germany, Ireland, Italy, Netherlands, Spain and Portugal.

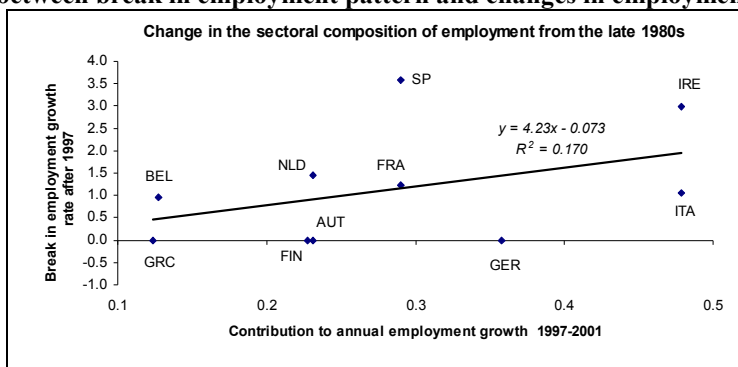
<sup>(2)</sup> Training for employed and unemployed adults and those at risk

<sup>(3)</sup> Measures for unemployed and disadvantaged youth and support of apprenticeship and related forms of general youth training

<sup>(4)</sup> Chow test on common slopes between the euro area countries and other OECD countries (Australia, Canada, Japan, Norway, Sweden, Switzerland, UK, US, Denmark and New Zealand).

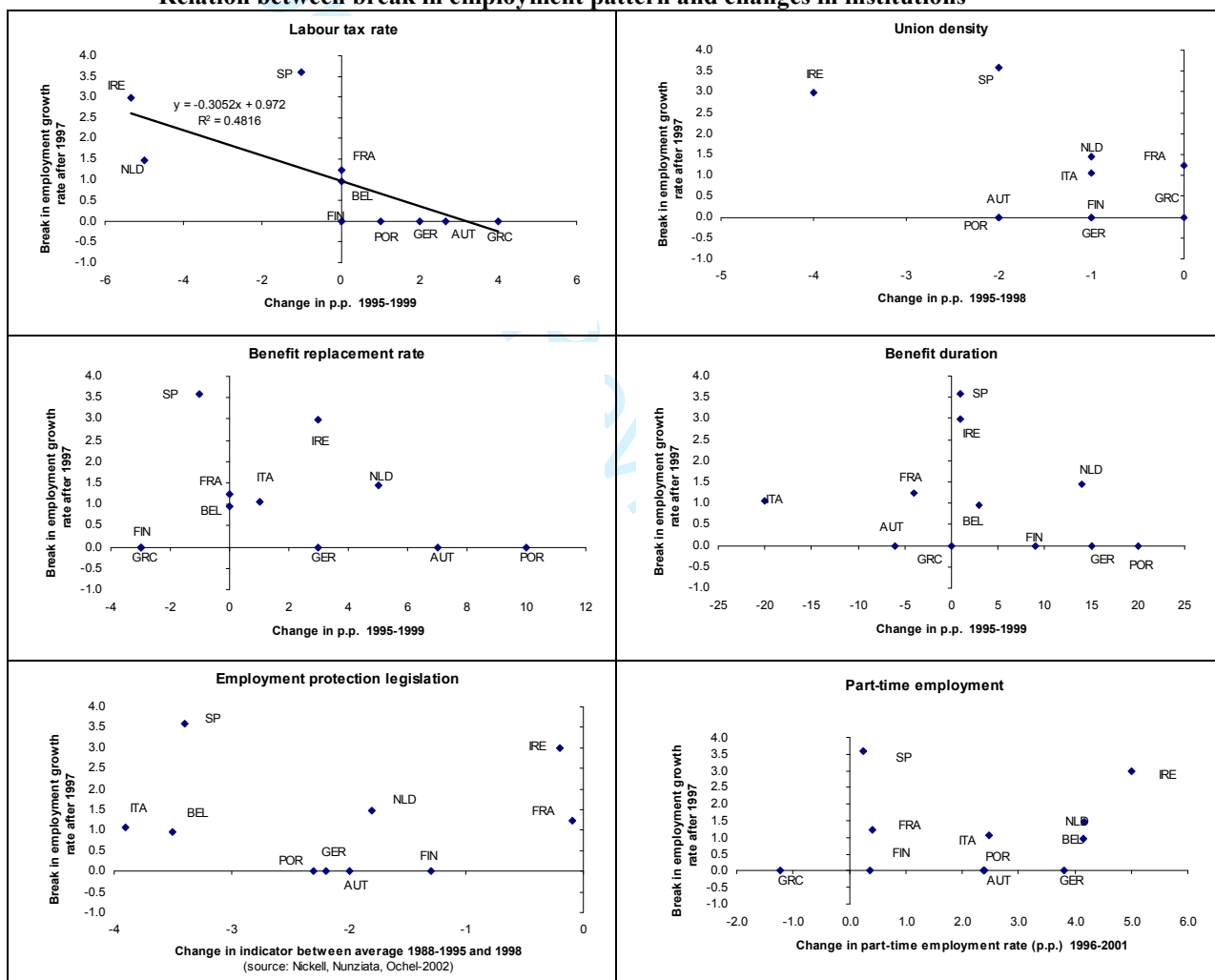
Note: The equations are estimated by generalised least squares allowing for heteroskedastic errors and common-across-group first order serial correlation. Each equation contains country dummies and time dummies (fixed effects). Nickell (1981) shows that the bias of dynamic (with lagged dependent variable among the regressors) fixed effects models with first order serial correlation is  $o(1/T)$  and therefore becomes less important as  $T$  grows. Moreover, Judson and Owen (1999) showed that the fixed effect estimator performs as well as many alternatives when  $T=30$  (see Nunziata, 2001). Employment, GDP and real labour cost are included with a lag of two years to tackle endogeneity problems (reverse causality). In order to take into account that active labour market measures are likely to impact employment gradually and to correct for possible endogeneity, ALMP (expressed as the share of ALMP expenditures in GDP) are estimated with a two year lag. The panel is unbalanced as some data are missing for the 19960s and 1970s.

**Figure 6a**  
**Relation between break in employment pattern and changes in employment structure**

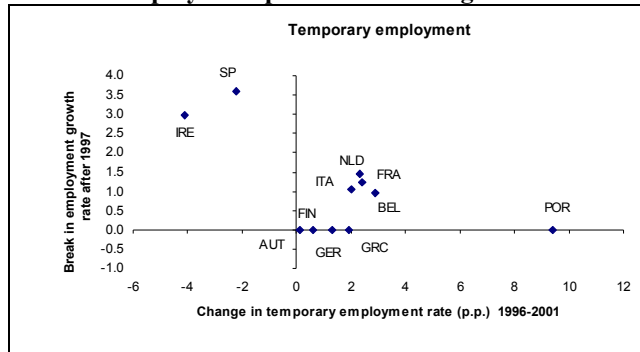


Data sources: New Cronos, Eurostat. The break in employment growth since 1997 corresponds to the panel estimation (model 1) reported in Table 9. Non significant breaks are set at zero.

**Figure 6b**  
**Relation between break in employment pattern and changes in institutions**

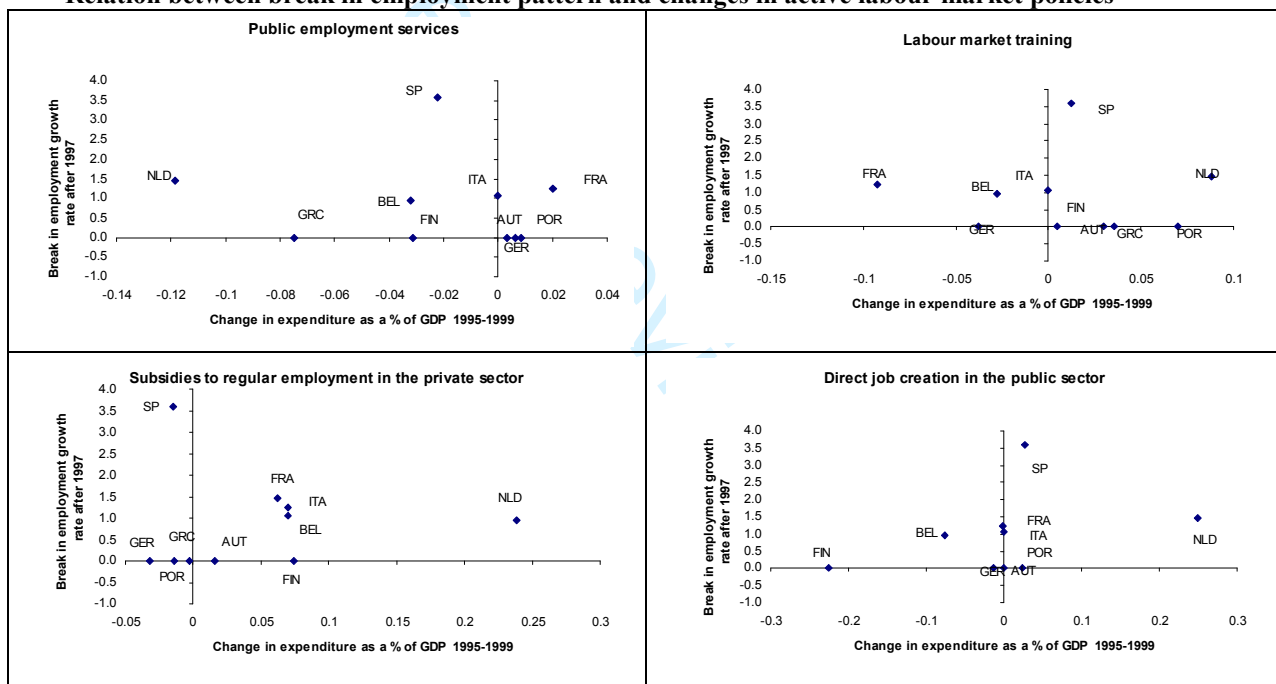


**Figure 6b (continued)**  
**Relation between break in employment pattern and changes in institutions**



Data sources: OECD. Nickell and Nunziata (2001), Nickell, Nunziata and Ochel (2002). Labour Force Surveys (Eurostat). The break in employment growth since 1997 corresponds to the panel estimation (model 1) reported in Table 9. The results for bargaining co-ordinations are not displayed given the absence of any significant changes in most countries in the late 1990s.

**Figure 6c**  
**Relation between break in employment pattern and changes in active labour market policies**



Data sources: OECD. The break in employment growth since 1997 corresponds to the panel estimation (model 1) reported in Table 9.

## Acknowledgements

The opinions expressed in this paper are those of the author only. I thank former colleagues of the ECB and in particular Franck Sédillot and Marie Diron for helpful comments and discussions.

For Peer Review

## References

Algan Y., P. Cahuc and A. Zylberberg (2002), "Public employment. Does it increase unemployment?"", *Economic Policy*, April.

Arrow, K., H. Chenery, B. Minhas and R. Solow (1961), "Capital-labour substitution and economic efficiency", *Review of Economics and Statistics*, vol 43, pp. 225-250.

Baltagi, B. (1995), *Econometrics of panel data*, Wiley, West Sussex.

Belot, M. and J. van Ours (2000) "Does the recent success of some OECD countries in lowering their unemployment rates lie in the clever design of their labour market reforms?", *CEPR Discussion Paper* No. 2492.

Bentolila, S. and Bertola, G. (1990) "Firing costs and labour demand: how bad is eurosclerosis?", *Review of Economic Studies*, 57, 381-420.

Bertola, G. (1992) "Labour Turnover Costs and Average Labour Demand," *Journal of Labor Economics*, 10, 389-411.

Bertola, G., F.D. Blau and L.M. Kahm (2002) "Comparative analysis of labour market outcomes; Lessons for the US from the international long run evidence", in A. Krueger and R. Solow, eds. *The Roaring Nineties: Can full employment be sustained?*, New York: Russell Sage.

Blanchard, O. and J. Wolfers (2000) "The Role of Shocks and Institutions in the Rise of European Unemployment: the Aggregate Evidence", *Economic Journal* Vol. 78(2), pp.182-187.

Brown, R.L., J. Durbin and J.M. Evans (1975) "Techniques for testing the constancy of regression relationships over time", *Journal of the Royal statistical society*, n°2, pp 149-192.

Caballero, R. and M. Hammour (1998). "Jobless growth: Appropriability, factor substitution and unemployment", *Carnegie-Rochester Conference Series on Public Policy*, 48, 51-99

Calmfors, L. and J. Driffill (1988) "Bargaining Structure, Corporatism and Macroeconomic Performance", *Economic Policy*, April.

1  
2  
3 Daveri, F. and G. Tabellini (2000) “Unemployment, Growth and Taxation in Industrial  
4 Countries”, *Economic Policy*, April.

5  
6  
7  
8 Decressin, J., M. Estevão, P. Gerson and C. Klingen (2001). “Job-rich growth in Europe”.  
9 Chapter 3 in “Selected Euro-Area Countries: Rules-Based Fiscal Policy and Job-Rich Growth in  
10 France, Germany, Italy and Spain”, *Country Report* No. 01/203, IMF.

11  
12  
13  
14  
15 Duchêne, S. and A. Jacquot (1999), “Une croissance plus riche en emplois depuis le début de la  
16 décennie? Une analyse en comparaison internationale”, *Document de travail de l'INSEE*,  
17 G9901, Février.

18  
19  
20  
21  
22 ECB (2002a), “The composition of employment growth in the euro area in recent years”, *ECB*  
23 *Monthly Bulletin*, November.

24  
25  
26  
27  
28  
29  
30  
31  
32  
33  
34  
35  
36  
37  
38  
39  
40  
41  
42  
43  
44  
45  
46  
47  
48  
49  
50  
51  
52  
53  
54  
55  
56  
57  
58  
59  
60  
ECB (2002b), “Labour market mismatches in euro area countries”, report prepared by the  
Monetary Policy Committee of the European System of Central Banks, March.

Escriban A. and G. A. Pfann (1998), "Non linear error correction, asymmetric adjustment costs  
and cointegration" *Economic Modelling*, 15, 197-216

European Commission (2000), “Performance of the European union Labour Market”, *European  
Economy*, No 4.

Fagan, G., J. Henry and R. Mestre, “An Area-Wide Model (AWM) for the Euro Area”, *ECB  
working paper series*, No. 42, January.

Garibaldi P. and P. Mauro (2002), “Employment growth. Accounting for the facts”, *Economic  
Policy*, April..

Genre V. and Gómez-Salvador R. (2002), “Labour force developments in the euro area since the  
1980s”, July, *ECB Occasional Paper* No. 4

Hamermesh D. and G.A. Pfann (1996), “Adjustment costs in factor demand”, *Journal of  
Economic Literature* Vol. XXXIV, pp. 1264-1292.

Hamilton, J.D. (1994), *Time series analysis*, Princeton University Press.

1  
2  
3 IMF (1999), "Chronic unemployment in the Euro Area: Causes and Cures", *World Economic*  
4 *Outlook*, May.

5  
6  
7  
8 Jackman, R., C. Pissarides and S. Savouri (1990), "Unemployment Policies", *Economic Policy*,  
9  
10 October.

11  
12  
13 Jackman, R., S. Roper (1987), "Structural Unemployment", *Oxford Bulletin of Economics and*  
14 *Statistics*, 49, 1.

15  
16  
17  
18 Korenman, S. and D. Neumark (2000), "Cohort crowding and youth labor markets: a cross-  
19 national analysis." In D. Blanchflower and R. Freeman, eds. *Youth employment and joblessness*  
20 *in advanced countries*, NBER, Chicago University Press.

21  
22  
23  
24  
25 Korteweg, G. and F.W. Vijselaar (2002), "A Tale of Eight Legs on a Fly", paper prepared for  
26 the annual conference of the International Association for Official Statistics, available at  
27 <http://www.statistics.gov.uk/IAOSlondon2002/>  
28

29  
30  
31  
32 Layard, R., Nickell, S. and Jackman, R. (1991), "Unemployment, macroeconomic performance  
33 and the labour market", *Oxford University Press*, Oxford.

34  
35  
36  
37 Lazear, E. P. (1990) "Job Security Provisions and Employment", *Quarterly Journal of*  
38 *Economics* 105.

39  
40  
41  
42 Marimon, R. and M. Zilibotti (1998), "Actual versus virtual employment in Europe: Is Spain  
43 different?", *European Economic Review*, 42(1).

44  
45  
46  
47 Mermet, E. (2001), "Wage Formation in Europe", *ETUI*, Brussels.

48  
49  
50  
51 Morgan, J. (2001), "The employment security and the demand for labour in Europe", *Applied*  
52 *Economics*, 33, 1763-1774.

53  
54  
55  
56 Morgan, J. and A. Mourougane (2001), "What can changes in structural factors tell us about  
57 unemployment in Europe", *ECB working paper series*, No. 81, October.

58  
59  
60  
Nickell S. (1986), "Dynamic models of labour demand", in *Handbook of Labour Economics*,  
*volume 1*, Edited by O. Ashenfelter and R. Layard, Elsevier Science Publishers, 473-522.



1  
2  
3 Nickell, S. (1997), Unemployment and labour market rigidities: Europe versus North America,  
4  
5 *Journal of Economic Perspectives* 11(3), 55-74.  
6

7  
8 Nickell, S. (1998), Unemployment: question and some answers, *The Economic Journal*, 108  
9  
10 (May), 802-816.  
11

12  
13 Nickell, S and L. Nunziata (2000), "Employment patterns in OECD countries," *CEP Discussion*  
14  
15 *Papers* 448, Centre for Economic Performance, LSE  
16

17  
18 Nickell, S, L. Nunziata, W. Ochel and G. Quintini (2001), "The Beveridge Curve,  
19  
20 Unemployment and Wages in the OECD from the 1960s to the 1990s - Preliminary Version,"  
21  
22 *CEP Discussion Papers* 502, Centre for Economic Performance, LSE.  
23

24  
25 Nickell, S and L. Nunziata (2001). Labour Market Institutions Database. Centre for Economic  
26  
27 Performance, LSE.  
28

29  
30 Nickell, S, L. Nunziata and W. Ochel (2002), "Unemployment in the OECD since the 1960s.  
31  
32 What do we know?" Bank of England, May.  
33

34  
35 Nunziata, L (2001). Institutions and Wage Determination: a Multi-Country Approach. *Nuffield*  
36  
37 *College Working Papers in Economics*, (2001-W29), December.  
38

39  
40 OECD (1994), *The Jobs Study*, Paris.

41  
42 OECD (1997), *Employment Outlook*, Paris.

43  
44 OECD (1999), *Employment Outlook*, Paris.  
45

46  
47 Pichelmann, K. (2001), "Wage discipline in EMU. A Feature of the Early Years. Only?", paper  
48  
49 prepared for the 3<sup>rd</sup> ECB Labour Market Workshop, 10-11 December 2001. "How are wages  
50  
51 determined in Europe?"  
52

53  
54 Rowthorn, R. (1999), "Unemployment. Capital-Labor Substitution and Economic Growth",  
55  
56 *IMF Working Paper series* No. 99/43, March 1, 1999  
57

58  
59 Scarpetta, S. (1996), "Assessing the role of labour market policies and institutional settings on  
60  
unemployment: A cross-country study", *OECD Economic Studies* 2(26), 43-82.

## Endnotes

---

<sup>i</sup>  $a$  represents the labour efficiency. It can also be seen as the degree of *labour-augmenting* technical progress (i.e. Harrod-neutral technical progress).

<sup>ii</sup> Data are downloadable from the ECB website. See ECB working paper no. 42, “An area-wide model (AWM) for the euro area” by G. Fagan, J. Henry and R. Mestre, January 2001.

<sup>iii</sup> Other sources, for instance National Accounts, provide quarterly full-time equivalent series, which are unfortunately available for a short time period.

<sup>iv</sup> The working-age population is defined as those aged 15-64 (OECD usual definition).

<sup>v</sup> An alternative to the single equation approach would have been to estimate a system of two equations comprising a labour demand equation and a wage equation. However, such an approach would face a serious problem of identification, as all the terms of the long-run labour demand equation are also included in the long-run wage equation (see Morgan and Mourougane 2001). Indeed, by construction, the wage equation mixes labour demand aspects (firms’ willingness to pay wages) and labour supply effects (employees’ bargaining power). Moreover, this approach is still affected by the problem of lack of macroeconomic data on labour supply variables (skills, institutions, etc).

<sup>vi</sup> However, the rising share of services, more protected in general from the international competition than industry, in the whole economy might have contributed to raising the aggregate mark-up, offsetting the effect of enhanced competition coming from the integration of product markets within the European Union.

<sup>vii</sup> These contributions are computed *other things remaining equal*, i.e. supposing that the exogenous variables in the model are not interdependent. For instance, any rise in output would lead to higher employment and then lower unemployment, and thus, higher real wages, according to the Philips Curve. The rise in real labour costs would partly offset the initial effect of higher output on employment.

<sup>viii</sup> The employment performance may also have been affected by the change in employment definition in Germany (measurement effect). The inclusion of low-paid part-time jobs in the new employment definition in Germany might have increased euro area employment growth by around +0.1 p.p. year-on-year in 1997-2001. Indeed, these low-paid part-time jobs were not included in employment data in the past, while this category of workers grew at a very fast pace. However, the magnitude of this effect should be considered with considerable caution.

<sup>ix</sup> Measured as the average contribution of the residual in the equation without break over the period 1997-2001 (column 1 in Table 3).

<sup>x</sup> While the decrease in the contribution of part-time work to net job creation was, of course, mainly accounted for by the slower increase in the part-time employment rate (by around 2 p.p.), the relative increase in hours worked in part-time in 1999-2001 played an additional role (by around 0.5 p.p.). The

latter effect is, however, relatively weak and seems to go in the same direction as the development in the part-time rate.

<sup>xi</sup> In addition to the panel approach, we also re-estimated equations (1) and (2) presented in Table 9 country by country so as to allow for different starting dates for the break. The results for equation 2 are presented between brackets. The statistical significance of the break is maximised when it starts in 1998 (1998) for Belgium, in 1995 (1995) for Spain, in 1998 (1998) for France, in 1994 (1996) for Ireland, in 1998 (1999) for Italy and in 1997 (1995) for the Netherlands. However, the magnitude and the significance of the break are not dramatically affected when we make it start in 1997 for all countries.

<sup>xii</sup> A similar equation has been estimated for the EU (see column 3), leading to the same conclusion.

<sup>xiii</sup> For the most recent observations, see also S. Nickell, L. Nunziata and W. Ochel "Unemployment in the OECD since the 1960s. What do we know?" Bank of England, May 2002.

<sup>xiv</sup> Indeed, EPL can raise insider power and therefore lower effective labour supply by reducing the wages expected by outsiders.

<sup>xv</sup> Called also union density. This is the percentage of reported union members among wage and salaried employees.

<sup>xvi</sup> From an econometric point of view, this is referred to as *semi-poolable* time series.

<sup>xvii</sup> As the test relies on the assumption of no cross-country correlation, we control for cross-country correlation by means of time dummies in the equation.

<sup>xviii</sup> This indicator is an average macroeconomic measure computed from national account data. This average tax wedge can also be seen as the difference between the after-tax disposable labour income received by wage earners and total labour costs borne by employers.

<sup>xix</sup> This corresponds to the hypothesis of "U-shaped curve", presented by Calmfors and Driffil (1988): very decentralised or, at the other extreme, very centralised wage bargaining structure would lead to a better outcome in terms of unemployment and employment than the intermediate case of negotiation by branch.

<sup>xx</sup> It is indeed difficult to identify the causal relationship between employment and ALMP. Sluggishness in the labour market induces mechanically an increase in ALMP, as more people become eligible. On the other hand, a high level of ALMP may improve the employment prospects of the unemployed and increase employment.

<sup>xxi</sup> It should be noted that the compositional effects and the impact of institutions are not mutually exclusive, as structural reforms may also boost service sector growth.

# DID THE PATTERN OF AGGREGATE EMPLOYMENT GROWTH CHANGE IN THE EURO AREA IN THE LATE 1990S?<sup>1</sup>

Gilles Mourre<sup>2</sup>

## Abstract

The paper examines whether the pattern of growth in euro area employment seen in the period 1997-2001 differed from that recorded in the past and what could be the reasons for that. First, a standard employment equation is estimated for the euro area as a whole. This shows that the lagged impact of both output growth and real labour cost growth, together with a productivity trend and employment “inertia”, can account for most of the employment developments between 1970 and the early 1990s. Conversely, these traditional determinants can only explain part of the employment development seen in recent years (1997-2001). Second, the paper shows sound evidence of a structural break in the aggregate employment equation in the late 1990s. Third, the paper provides some tentative explanations for this change in aggregate employment developments, using in particular country panels of institutional variables and of active labour market policies but also cross-sectional analyses. Among the relevant factors likely to have contributed to rising aggregate employment in recent years are changes in the sectoral composition of euro area employment, the strong development of part-time jobs, lower labour tax rates and possibly less stringent employment protection legislation and greater subsidies to private employment.

*JEL Classification numbers:* C2, E24, H50, J23.

*Key words:* Euro area; Aggregate employment; Demand for labour; Labour market institutions; Active labour market policies.

---

<sup>1</sup> The opinions expressed in this paper are those of the author and do not necessarily reflect the views of the European Central Bank or the European Commission. All the errors and omissions are my own. I thank in particular Neale Kennedy, Geoff Kenny, Franck Sédillot, Véronique Genre, Jörg Decressin, Julian Morgan and an anonymous referee for helpful comments and discussions. I am grateful to Franck Sédillot and Marie Diron who provided me with some econometric programs.

<sup>2</sup> European Commission, Directorate General for Economic and Financial Affairs. The paper was written when the author was working at the European Central Bank. E-mail address: gilles.mourre@cec.eu.int

## Non-technical summary

The ratio of employment growth to real GDP growth indicates that real GDP growth was more job intensive in the euro area over recent years, compared with the late 1980s. The aim of this paper is to explain the high employment growth observed in 1997-2001 by means of a standard labour demand equation and to see whether the pattern of aggregate employment in the euro area has changed in recent years. Compared to the late 1980s, the strong growth in employment observed between 1997 and 2001 is partly explained by a buoyant, albeit somewhat lower, economic growth and by much lower labour cost growth.

However, the standard employment equation failed to fully account for the good employment performance observed in the euro area in 1997-2001. The introduction of a break from 1997 onwards turns out to be statistically very significant, improves greatly the quality of the dynamic simulation and increases the stability of the equation. The forecasting performance of the equation also improves strongly. This break may be interpreted as the additional employment growth recorded between 1997 and 2001 which cannot be explained by traditional determinants. Although the choice of the starting date of the break is somewhat arbitrary, its statistical significance is maximised when it starts in 1997.

When the employment equation is re-estimated with employment measured in terms of full-time equivalents and hours worked instead of the number of people employed, the break is still significant, although of a lesser magnitude. This indicates that developments in part-time employment have contributed to the strong employment performance in the 1990s but cannot fully account for the break in labour demand in the euro area.

Taking account of heterogeneity across OECD countries, panel data estimates show that most euro area countries (representing almost two thirds of euro area employment) have experienced a positive break in their aggregate labour demand since 1997. However, five euro area countries, including Germany, did not record any significant change in their employment equation in the late 1990s. No positive break is significant for countries outside the euro area. Panel data estimates broadly confirm the timing of the break, starting in around 1997, although the precise dating varies slightly across countries.

In addition to part-time developments, three possible causes for the change in the aggregate labour demand are examined: changes in the sectoral composition of euro area employment, developments in labour market institutions and the impact of active labour market policies. A simple accounting exercise indicates that the average annual growth rate of employment in the period 1997-2001 would have been 0.2 percentage point lower if the sectoral composition of employment had remained the same as in 1986-1991. Therefore, the higher weight of fast growing and job-intensive sectors, such as market-related services, in the late 1990s compared to the past, is likely to have contributed to fostering employment growth in recent years.

Albeit difficult to show clearly, labour market reforms and changes in institutions in many euro area labour markets may also have played a role in the recent good employment performance in the euro area. Panel data estimates suggest that total taxes on labour negatively affect employment growth. More mixed

1  
2  
3  
4 evidence suggests that employment protection legislation may reduce employment growth, whilst the  
5 level of bargaining coordination is found to be positively correlated with employment. As a result, the  
6 decline in total labour tax rates, in particular on low-wage employees, is likely to have positively  
7 influenced job creation.  
8  
9

10 Active labour market policies might also contribute to explaining the good employment performance  
11 recorded in the recent period. However, the results coming from tentative panel data estimates appear  
12 very mixed and display a low level of statistical significance. The aggregate expenditure devoted to  
13 public employment services and labour market training are not significant. While subsidies to private  
14 employment may be positively related to the employment rate, the impact of direct job creation in the  
15 public or non-profit sectors is clearly insignificant. The effect of measures for youth employment does not  
16 come out clearly.  
17  
18  
19  
20

21 The role of structural changes may be highlighted further by relating the cross-country differences  
22 observed in the employment pattern since 1997 to changes recorded in the sectoral composition of  
23 employment, institutions and active labour market policies in the second half of the 1990s. A clear  
24 negative relationship emerges between the tax wedge and the presence of a positive break in recent  
25 employment performance. Although the other variables are less tightly linked to the presence of positive  
26 break in employment pattern, the cross-country analysis confirms that the impact of changes in the  
27 sectoral composition of employment is correlated to employment performance. The strong decline in  
28 employment protection legislation in some countries may also explain partly their good employment  
29 performance. Moreover, part-time employment rate and subsidies to regular employment in the private  
30 sector may have helped improve employment performance in the late 1990s in some countries.  
31 Conversely, other institutions such as unionisation, benefit replacement rate, benefit duration or most  
32 active labour market policies (public employment services, labour market training and direct job creation  
33 in the public sector) do not display any obvious link with the employment performance in euro area  
34 countries in the late 1990s. These cross-country results broadly support the general findings arising from  
35 panel data analysis.  
36  
37  
38  
39  
40  
41  
42  
43  
44

45 Overall, part-time employment developments, changes in the sectoral composition of employment  
46 and decreasing labour tax rates are good candidates to explain at least partly the break in aggregate  
47 employment equation seen in the late 1990s.  
48  
49  
50  
51  
52  
53  
54  
55  
56  
57  
58  
59  
60



## 1. Introduction

Until recently, the emphasis in the economic literature to account for the improvement in labour markets in Europe in 1997-2001 was mainly put on the decline in structural unemployment. It has been argued that overly rigid institutional structures have prevented the necessary adjustment to changes in the economic environment, thereby leading to higher or more persistent unemployment (Scarpetta, 1996; Nickell 1997; Layard and Nickell, 1998; Morgan and Mourougane, 2001). Blanchard and Wolfers (2000) attribute the rise in unemployment in Europe to the interaction of institutions with adverse macroeconomic shocks.

More recently, several studies have dealt with employment growth directly to shed some light on the strong improvement of labour market performance in many European countries in the late 1990s. From a descriptive point of view, Duchêne and Jacquot (1999) investigate whether a break occurred in the trend growth rate of labour productivity per person employed during the first half of the 1990s in the main OECD countries and whether such a break could be accounted for by changes in relative factor costs or in the number of hours worked. Sögner and Stiassny (2002) estimate Okun's law (unemployment/GDP relationship) for 15 OECD countries (covering half of the euro area) and checks for its structural stability. They also examine whether the changes in the Okun coefficients come from changes in the relationship between employment and GDP or in that between labour force and GDP. Applying a new panel error correction technique, Hahn (2004) shows that the long-term structure of labour demand is broadly equal across the OECD countries over the period from 1970 to 2000. However, adjustment speed of actual employment to the long-run equilibrium is much higher in countries with flexible labour markets, such as the USA and UK, than in most EU15 countries covered by the study, which display broadly similar adjustment speeds. Some other studies have focused on specific aspects to explain the improvement in net employment creation, such as wage discipline in EMU (Pichelmann, 2001) or the change in employment composition (ECB, 2002a). Using panel data on employment for seven European countries in the period 1981-1994, Morgan (2001) shows that the long-run level of labour demand in terms of total hours worked (but not in terms of number of persons employed) can be increased by employment security, derived from surveys of employers, while the latter can have significant effects in slowing down the dynamic adjustment of labour demand. Some more comprehensive studies have attempted to survey all the changes capable of accounting for the higher job intensity in Europe (European Commission, 2000; Decressin et al., 2001; Garibaldi and Mauro, 2002). The geographic focus varies across these studies (EU countries, large euro area countries or OECD countries). This paper continues in this vein by analysing the determinants of employment for *the euro area as a whole*, while not neglecting heterogeneity across countries. From a methodological point of view, the paper follows that of Fagan, Henry and Mestre (2001), who estimated an aggregate dynamic employment equation for the euro area with an error correction mechanism. While Fagan et al. ran their equation up to 1997, this article focuses on the pattern of employment in recent years.

The employment rate in the euro area, at almost 64% in 2001, was considerably lower than in the United States (nearly 75%). The period 1997-2001 however saw a protracted period of sustained

1  
2  
3  
4 employment growth, which led to a fall in unemployment despite a strong increase in the labour force.  
5 Total employment has grown at an average year-on-year rate of 1.5% from 1997 to 2001, compared with  
6 a decline of 0.2% between 1990 and 1997. This corresponds to an increase of around 7 million in the  
7 number of persons employed, whereas earlier in the 1990s, by comparison, employment fell by over 1  
8 million. This strong employment growth is also noticeable when compared with the previous period of  
9 strong growth, registered in the late 1980s. Since the late 1960s, as seen in Table 1, the average growth  
10 rate recorded in the late 1990s is only comparable to that recorded in the second half of the 1980s (1.4%).  
11 However, the ratio of employment growth to real GDP growth indicates that real GDP growth was more  
12 job intensive in the recent period, at 0.6, compared with 0.4 in the late 1980s. Likewise, the ratio of  
13 employment growth to real GDP growth became higher in the late 1990s in the euro area than that in the  
14 US and the UK. By contrast, this ratio was lower than in the US during past periods of expansion and also  
15 lower than that in the UK in the late 1980s.

16  
17  
18  
19  
20  
21  
22  
23 What accounts for this development? This paper argues that the traditional determinants (GDP  
24 growth, labour cost developments, trend productivity) do not fully explain the strong employment growth  
25 recorded in the euro area in the recent period. Sound econometric evidence, based mainly on time-series  
26 analysis, but also on panel data analysis, suggests that the recent employment performance is related to a  
27 structural change in aggregate employment behaviour in the euro area. Looking further, in order to  
28 explain the factors underlying this change, a panel of time-varying institutions and measures of active  
29 labour market policies is used. This latter methodological approach can be associated with the branch of  
30 the literature initiated by Scarpetta (1996) and extended by Belot and van Ours (2000) and Nickell et al.  
31 (2001). These articles used cross-sectional or pooled time series data on indicators of labour market  
32 performance and labour market institutions to account for unemployment differentials across countries.  
33 However, the results found using institutional variables are often unclear or not robust, partly due to  
34 measurement problems.

35  
36  
37  
38  
39  
40  
41  
42 The rest of the paper is structured as follows. Section 2 presents a standard employment equation,  
43 estimated for the euro area as a whole. Section 3 shows the existence of a structural break in the  
44 aggregated employment equation in the late 1990s. Section 4 provides some tentative explanations for  
45 this change, using in particular country panels of institutional variables and of active labour market  
46 policies as well as cross-sectional analysis.

## 47 48 49 50 51 52 **2. Estimation of a standard employment equation**

### 53 54 55 **2.1 Theoretical framework**

56  
57  
58  
59  
60  
A CES production function with two production factors and constant returns to scale, proposed by  
Arrow et al. (1961), provides a simple and standard analytical framework to highlight the effect of the  
main determinants of labour demand:



$$Y = \left[ \alpha (a_t L_t)^{\frac{\sigma-1}{\sigma}} + (1-\alpha) K_t^{\frac{\sigma-1}{\sigma}} \right]^{\frac{\sigma}{\sigma-1}}$$

with  $Y$  standing for output,  $L$  for labour,  $K$  for capital,  $a$  for labour productivity<sup>3</sup>,  $\alpha$  for the labour-intensity of the method of production and  $\sigma$  for the elasticity of substitution between effective labour ( $aL$ ) and capital. Then, the first order condition of firm's profit maximisation leads to equate the marginal labour productivity to real compensation per employee  $w/p$ . This leads to the following expression:

$$\frac{w}{p} = \alpha a_t^{\frac{\sigma-1}{\sigma}} + L_t^{-\frac{1}{\sigma}} Y_t^{\frac{1}{\sigma}}$$

We suppose conventionally that labour productivity growth is constant and positive with  $\log a_t = \beta.t$  and  $\beta > 0$ , reflecting trend technological progress. After rearranging and writing in logarithms, we end up with:

$$\log L_t = \log Y_t - \sigma \log(w/p) - (1-\sigma)\beta.t + \sigma \log \alpha$$

The employment level depends on total output, a labour productivity trend and real labour costs. The elasticity of substitution is conventionally between zero and unity (imperfect substitution between production factors), the elasticity of employment to real labour costs is negative and lower than 1 in absolute value and the coefficient of productivity trend is negative as well. If the elasticity of substitution is equal to unity, the production function becomes a Cobb-Douglas function and labour demand has the following form:  $\log L_t = \log Y_t - \log(w/p) + \log a_t$ , with a unit elasticity of real labour costs and no time trend.

There are a number of other possible equivalent ways to specify the long run condition for employment in this framework. For instance, instead of the profit maximisation problem, Fagan et al. (2001) used the employment level induced by the inverted (Cobb-Douglas) production function, which depends upon real GDP, total capital stock and trend total factor productivity. Alternatively, following the cost-minimisation problem subject to a given capital stock, employment becomes a function of real GDP, technical progress and relative factor prices. However, the choice of the profit-maximisation approach stems from the fact that real wage statistics are more reliable than capital stock data or capital cost data and available on a quarterly basis. Moreover, in this specification, employment only depends on output and labour market variables (labour costs and trend labour productivity).

In this setting, real labour cost elasticity gives a measure of the elasticity of substitution  $\sigma$ . In economic terms, this parameter means that a growth of 1% in the relative cost of labour to capital will lead to a growth of  $\sigma\%$  in the ratio of capital to labour. More formally, we have  $\sigma = d(K/L)/d(w/r) * r/w * L/K$ , where  $r$  is the cost of capital. The interpretation of the time trend should also be discussed. The absolute value of its (negative) coefficient depends negatively on the elasticity of substitution  $\sigma$  and positively on trend labour productivity, mirroring technology developments, assumed

---

<sup>3</sup>  $a$  represents the labour efficiency. It can also be seen as the degree of *labour-augmenting* technical progress (i.e. Harrod-neutral technical progress).

1  
2  
3  
4 to be constant over time. The constant,  $\sigma \cdot \log \alpha$ , which turns into  $\mu \cdot \sigma \cdot \log \alpha$  with  $\mu$  being the mark-up over  
5 costs in the case of imperfect competition (see Morgan, 2001), depends positively on the elasticity of  
6 substitution  $\sigma$ , the labour-intensity of the method of production  $\alpha$  and the market power of firms  $\mu$ .  
7  
8

9 In this setting, the elasticity of employment to output is unity. Calling into question this result would  
10 mean to allow for the interaction between the level of labour productivity and the level of output. For  
11 instance, if we set  $\log a_t = \beta \cdot t + \gamma \log Y$  with  $0 < \gamma < 1$ , the elasticity becomes less than unity. Such an  
12 interaction is difficult to explain. One could suppose that the level of output reflects the level of  
13 knowledge in the economy, as argued in some endogenous growth models. But no sound evidence has  
14 been provided on this. Therefore, in the subsequent section, we will assume an elasticity of employment  
15 to output equal to unity and use panel data analysis to test it.  
16  
17  
18  
19  
20  
21

## 22 2.2 Data used

23  
24 The euro area data for the period 1985-2002 are built from the aggregation of quarterly ESA95  
25 National Account series. Before 1985, they have been back-cast using data of the ECB area-wide model<sup>4</sup>.  
26 Employment series refers to total employment (employees plus self-employed) in terms of persons  
27 employed. An alternative could have been to reason in terms of hours worked or full-time equivalents.  
28 This choice was motivated by two reasons. First, part-time employment data, needed to compute full-time  
29 equivalents, are missing before 1991 on a quarterly basis (Eurostat quarterly labour indicator) and are not  
30 available on an annual basis before 1983 (European Community Labour Force Survey)<sup>5</sup>. Second,  
31 compared with the number of employed persons, the estimates of hours worked are more fragile and the  
32 concept itself more uncertain (hours effectively worked or hours usually worked in the reference period).  
33 The number of persons employed is more consistent with the measures of unemployment and the labour  
34 force. However, tentative estimates based on hours worked and full-time equivalent employment will be  
35 provided in this paper as a robustness check.  
36  
37  
38  
39  
40  
41  
42

43 Labour cost data refer to total compensation per employee deflated by euro area GDP deflator at  
44 market prices. This series encompasses total labour costs, i.e. direct (wages) and indirect (social security  
45 contribution) remuneration. However, unlike employment data, compensation per employee covers only  
46 employees' compensation, excluding remunerations of the self-employed, which are unavailable. This  
47 could slightly bias the estimation of the employment equation, because it is implicitly assumed that  
48 average compensation received by the self-employed has grown at the same pace as compensation per  
49 employee.  
50  
51  
52  
53  
54  
55  
56  
57  
58  
59  
60

---

<sup>4</sup> Data are downloadable from the ECB website. See ECB working paper no. 42, "An area-wide model (AWM) for the euro area" by G. Fagan, J. Henry and R. Mestre, January 2001.

<sup>5</sup> Other sources, for instance National Accounts, provide quarterly full-time equivalent series, which are unfortunately available for a short time period.

### 2.3 Estimation method

The explanatory variables being non-stationary, we have chosen an error-correction-model specification, allowing for distinguishing the short-term dynamics from the long-term determinants (corresponding to the cointegration relation). The use of quarterly data starting in 1970 yields a relatively long time series dimension, allowing for the precise analysis of the dynamics, which generally requires data with reasonable frequency and implies a large loss of degrees of freedom. Moreover, the relatively long period chosen covers at least three full economic cycles, which will help to better distinguish the cyclical behaviour of labour demand from possible structural changes.

From an economic point of view, the use of an error-correction model is justified by the existence of costs of adjustment, which induce a slow response to shocks to labour demand (e.g. changes in GDP or labour costs), as pointed out by the large literature on dynamic labour demand, e.g. Nickell (1986). As explained by Hamermesh and Pfann (1996), these adjustment costs are of two kinds. First, the *net* costs are those of changing the numbers of employees in the firms, for instance the loss of efficiency due to the internal reorganisation of work. *Gross* costs of adjusting labour demand are those related to the flows of workers entering or leaving the firm, such as search and recruitment costs, slow adjustment of capital stock, the cost of training and job protection legislation (mandatory notice of layoffs, severance payment, cost of legal disputes, etc).

In order to disentangle the long-term equilibrium relation between variables and the dynamics, we will follow the two-step procedure of Engel and Granger (see Hamilton, 1994). We will estimate first the long-run level of labour demand and identify a cointegration relationship between variables. Second, an equation in first differences will be estimated to capture dynamics. In order to avoid endogeneity, the contemporaneous quarterly change in GDP and real labour costs is omitted. An estimate using instrumental variables approach, where the contemporaneous change in GDP is instrumented by lagged changes in GDP, confirms that this current term is not significant. Conversely, it turns out to be highly significant with a standard OLS approach, suggesting that the contemporary correlation between GDP and employment growth mainly captures the reverse causality, i.e. the current impact of employment to activity.

With  $E$ ,  $Y$  and  $w/p$  standing respectively for total employment, real GDP and real labour costs, euro area labour demand can be modelled by the following equation, where  $\alpha$ ,  $\beta$  and  $\gamma$  are estimated separately by OLS.

$$\Delta \ln E_t = \sum_{i=1}^l a_i \Delta \ln E_{t-i} + \sum_{i=1}^l b_i \ln \Delta Y_{t-i} + \sum_{i=0}^l c_i \Delta \ln \left( \frac{w}{p} \right)_{t-i} - d \left( \ln E_{t-1} - \ln Y_{t-1} + \alpha \ln \left( \frac{w}{p} \right)_{t-1} + \beta(t-1) + \gamma \right) + e + \varepsilon_t$$

However, this labour demand equation is estimated with *actual* employment data, which by definition satisfy the equilibrium condition between labour demand and the labour supply. Therefore, labour supply variables may have explained a part of the employment developments. Due to lack of data or data limitation, it appears quite difficult to control for labour supply variables in a macroeconomic equation. For instance, institutional data, constructed by Nickell and Nunziata (2001) and available at the country level, cannot be aggregated at the euro level, given the strong methodological differences in the

1  
2  
3 construction of those series across countries. Moreover, the low number of observations limits the  
4 relevance of using them in a time-series approach. Another relevant supply-side dimension, the structure  
5 of population by educational attainment, cannot be taken into account, because of the lack of a long-time  
6 series. However, some demographic variables may be used to control for a part of the labour supply  
7 effects. The working age population<sup>6</sup> appears a natural control variable positively related to employment  
8 growth, as it represents the potential labour force. Moreover, recent studies, such as Korenman and  
9 Neumark (2000) or Jimeno and Rodriguez-Palenzuela (2002) point to the importance of the age structure  
10 of the working-age population and in particular of the relative size of the youth population to explain  
11 aggregate employment and unemployment rates. Young people are most affected by labour market  
12 institutions which impose some kind of wage floor (like minimum wages, collective bargaining,  
13 employment protection legislation, unemployment benefits, etc.), which translates into a low youth  
14 employment rate compared to that of prime-age people. The increase in the relative size of the young  
15 population is supposed to decrease employment. Thus, an equation controlling for these shifts in the size  
16 and structure of the working-age population is estimated. However, as shown in equations (1) to (4) in  
17 Table 2, the effect of both demographic variables turns out to be clearly insignificant. This suggests that,  
18 given the lack of specific labour-supply-related data, actual employment developments in the euro area  
19 seem to be captured reasonably well by the standard labour demand equation<sup>7</sup>. This is highlighted by  
20 equations (1) and (2) reported in Table 3 (see also the Annex for further details regarding the estimation  
21 results).

### 3. Is there any evidence of a structural change in recent years?

22  
23  
24  
25  
26  
27  
28  
29  
30  
31  
32  
33  
34  
35  
36  
37  
38  
39  
40  
41  
42  
43  
44  
45  
46  
47  
48  
49  
50  
51  
52  
53  
54  
55  
56  
57  
58  
59  
60  
This section presents some evidence pointing to a structural change in the employment behaviour in the late 1990s. First, a break is introduced in the euro area employment equation, in which the number of person employed measures employment. The role of the break and the traditional determinants is carefully assessed. Second, the robustness of the break is tested by using other measures of employment (full-time equivalent, hours worked), which permits to evaluate the importance of part-time employment developments. Lastly, the question of cross-country heterogeneity is addressed.

#### 3.1 Evidence of a break in the standard employment equation for the euro area

Some evidence points to a possible change in the pattern of euro area employment in recent years. Although the overall stability of the equation is not rejected, some instability is visible at the end of the

---

<sup>6</sup> The working-age population is defined as those aged 15-64 (OECD usual definition).

<sup>7</sup> An alternative to the single equation approach would have been to estimate a system of two equations comprising a labour demand equation and a wage equation. However, such an approach would face a serious problem of identification, as all the terms of the long-run labour demand equation are also included in the long-run wage equation (see Morgan and Mourougane 2001). Indeed, by construction, the wage equation mixes labour demand aspects (firms' willingness to pay wages) and labour supply effects (employees' bargaining power). Moreover, this approach is still affected by the problem of lack of macroeconomic data on labour supply variables (skills, institutions, etc).

1  
2  
3  
4 period when performing a recursive estimate of the coefficient. This may explain why the Error  
5 Correction Mechanism (ECM) term is not highly significant (see equations 1 and 2 in Table 3). Another  
6 piece of evidence is the poor performance of the dynamic simulation at the end of the period, which  
7 clearly overestimates employment in the early 1990s and underestimates it in the late 1990s (Figure 1).  
8 Dynamic contributions computed on the basis of equation 1 in Table 3 and shown in Figure 2 suggest that  
9 residuals have substantially contributed to employment growth in the period 1997-2001, explaining 0.7  
10 p.p. of total employment growth each year on average. This is confirmed by the instability displayed by  
11 equations (1) and (2) in Table 3 from *around 1997*, when estimating its coefficients recursively.  
12  
13  
14  
15  
16

### 17 3.1.1 *Quality of the dynamic simulation and the forecasting performance when allowing for a break*

18  
19 In order to identify possible changes in employment pattern, we reestimate equation (2) (one-step  
20 ECM procedures) in Table 3 by allowing for breaks in all variables. Then we sequentially remove the  
21 least significant break until only statistically significant breaks remain. As shown in detail in Table 4, this  
22 sequential procedure leads to retaining only one break, in the intercept. According to various criteria  
23 (adjusted R square, t-value of the break, RMSE of recursive out-of-sample forecast), the break appears  
24 most relevant when starting in 1997. This is in line with the result yielded by the dynamic contribution of  
25 the residuals from the traditional equation and the recursive estimates of the coefficient. The break still  
26 appears highly significant and its magnitude is unchanged, when controlling for some observable labour-  
27 supply effects mentioned earlier (working age population and the relative size of the youth population).  
28 This emerges when comparing equations (3) and (4) in Table 2 with equation (4) in Table 3.  
29  
30  
31  
32  
33  
34

35 The break in intercept can be interpreted as the additional employment growth recorded between  
36 1997 and 2001 which cannot be explained by traditional determinants. It corresponds to an upward shift  
37 in the long term relationship in levels, which translates into a higher but *temporary* employment growth  
38 rate until the new long-term level is reached, unlike a break in the trend, which would imply a permanent  
39 change in the growth rate. According to the theoretical model presented earlier in section 2, the increase  
40 in the intercept may be interpreted either as an increase in the mark-up  $\mu$ , which seems unlikely given the  
41 increase in competition induced by the continuing integration in the Single market<sup>8</sup>, or a rise in the  
42 labour-intensity of the method of production  $\alpha$ .  
43  
44  
45  
46  
47

48 When including a break, the adjusted R<sup>2</sup> from the two-step ECM estimation increases from 0.61 to  
49 0.65 (see equations 1 and 3 in Table 3) and the dynamic simulations derived from either one-step or two-  
50 step estimation appear to be very close to the actual series and much better than that given by equation 1  
51 without a break (see Figure 3). The introduction of the break makes the error correction mechanism very  
52 significant, which was not the case without a break. Each coefficient of the equation appears very stable.  
53 The long-term elasticity of real labour costs (estimated in one step) is slightly lower than that estimated in  
54 one step *without* the break. The strong elasticity of employment to real labour costs in equation 1 could  
55  
56  
57  
58  
59  
60

---

<sup>8</sup> However, the rising share of services, more protected in general from the international competition than industry, in the whole economy might have contributed to raising the aggregate mark-up, offsetting the effect of enhanced competition coming from the integration of product markets within the European Union.



1  
2  
3  
4 have artificially captured the structural changes, which occurred in a period of moderate wage  
5 developments recorded since 1997.  
6

7  
8 Another illustration of the inability of traditional determinants to fully explain employment growth in  
9 the recent period is provided by the results of the *out-of-sample* dynamic performance. Over 3 million  
10 jobs created in the euro area since 1999 are not explained by the employment equation estimated between  
11 1970Q1 and 1999Q1 (see Figure 4). In other words, 0.7 p.p. of the annual employment growth between  
12 1999Q2 and 2002Q2 does not stem from the traditional determinants. More formally, the root mean  
13 squared errors (RMSEs) of the out-of-sample forecasts are one third lower when allowing for a break.  
14  
15

### 16 17 18 3.1.2 *The role of traditional determinants, when allowing for a break*

19  
20 To illustrate the role of traditional determinants of employment over time, the dynamic contributions  
21 to employment growth<sup>9</sup> are computed from equation (4) with a break (see Table 3). The results regarding  
22 the contribution of GDP or real labour costs are robust, whatever the equation considered (1), (2), (3) or  
23 (4) and are well reflected in Figure 2. For instance, they are not much affected by the inclusion of a break  
24 in the equation. Conversely, the reaction lags are very sensitive to the specification of the equation and,  
25 particularly, to the inclusion of a break.  
26  
27

28  
29 The positive employment performance in the euro area in 1997-2001 resulted to a large extent from  
30 the robust economic growth in the second half of the 1990s (see Figure 2). Over the period 1980-2000,  
31 employment seems to have been largely driven by GDP growth. For instance, the poor employment  
32 performance in the early 1990s is clearly related to weak activity growth. Employment equations  
33 (including all the lags up to five quarters) also allow for computing the adjustment lag of employment to  
34 GDP over different sub-periods. As shown in Table 5, in the period 1970-2002, employment growth is  
35 found to react to GDP with a mean lag of around eight quarters, when we estimate the equation with all  
36 lags. The mean lag seems to have decreased in the late 1980s-early 1990s and increased in the recent  
37 period. However, when we use an alternative equation, retaining the significant lags only, these results are  
38 reversed and the mean lag of GDP between 1985 and 2002 shortens somewhat down to 6 quarters, which  
39 leads us to interpret the mean lag with considerable caution. Conversely, the median (50% of the long-  
40 term effect) reaction lag to GDP seems to have been fairly stable over the past thirty years, at around 4.5  
41 quarters. On the whole, reaction lags tend *not to signal any noticeable change in the adjustment process*  
42 *of employment to GDP*.  
43  
44  
45  
46  
47  
48  
49  
50

51  
52 As shown by Figure 2, the deceleration of real labour cost growth between 1992 and 1996 set the  
53 conditions for dynamic employment growth. By contrast with the late 1980s, real labour cost  
54 developments remained moderate during the last upturn of 1997-2000, contributing partly to the  
55 historically strong employment expansion. If real labour cost developments had been the same as those  
56  
57  
58  
59  
60

---

<sup>9</sup> These contributions are computed *other things remaining equal*, i.e. supposing that the exogenous variables in the model are not interdependent. For instance, any rise in output would lead to higher employment and then lower unemployment, and thus, higher real wages, according to the Philips Curve. The rise in real labour costs would partly offset the initial effect of higher output on employment.

1  
2  
3  
4 recorded in the late 1980s, annual employment growth would have been 0.3-0.4 percentage point lower  
5 than actually seen since mid-1997. Although most of the slowdown in employment growth is attributable  
6 to the economic downturn, the slight increase in real labour costs since mid-2000 seems to have adversely  
7 affected employment growth in 2001 and the first half of 2002. Likewise, the poor employment  
8 performance in the early 1990s, mainly related to the slowdown in activity, was worsened by the strong  
9 labour cost increase. The slow employment growth recorded in the late 1970s despite buoyant economic  
10 growth was also likely linked to the substantial increase in real labour costs seen in this period. The  
11 various economic equations estimated here suggest that the mean lag of employment to real labour cost  
12 developments between 1985 and early 2002 was around 5 quarters and the median lag between 3 and 5  
13 quarters (see Table 6). Moreover, it seems that the mean and median reaction lags of employment to  
14 labour cost have not changed significantly since 1997.  
15  
16  
17  
18  
19  
20  
21  
22

### 23 **3.2 Robustness of the break while considering hours worked or employment in full-time equivalents**

24  
25 Evidence of a structural break in employment behaviour suggests that employment developments  
26 could also have been affected by labour market reforms or structural changes (in addition to the indirect  
27 effect passing through labour cost moderation, such as the social security contribution cuts). A natural  
28 candidate to explain the lower trend productivity in the late 1990s is the rising share of part-time in total  
29 employment, meaning that an increasing proportion of those employed is working less. This development  
30 has caused a reduction of hours worked per person of 0.25 p.p. per year on average between 1997 and  
31 2001, according to Labour Force Survey data. As this effect combined with possible measurement  
32 effects<sup>10</sup> may explain around 0.3 p.p. out of 0.7 p.p. unexplained by traditional determinants<sup>11</sup>, other  
33 structural changes or labour market reforms should have played a role in explaining the remaining 0.4 p.p.  
34 in the change in employment behaviour. Moreover, the timing of part-time employment developments  
35 indicates that they are unlikely to account for a break in employment in the late 1990s. Indeed, the  
36 positive contribution of part-time jobs to total employment growth declined from the late 1990s, as shown  
37 by the reduced difference between employment growth measured in number of persons and in full-time  
38 equivalents (see Figure 5). The difference between employment growth measured in number of persons  
39 and in full-time equivalents, which was around 0.4 p.p. on average between 1991 and 1998, fell to around  
40 0.1 p.p. between 1999 and 2001<sup>12</sup>. Looking further back, part-time employment developments and their  
41  
42  
43  
44  
45  
46  
47  
48  
49  
50  
51  
52  
53

---

54 <sup>10</sup> The employment performance may also have been affected by the change in employment definition in Germany  
55 (measurement effect). The inclusion of low-paid part-time jobs in the new employment definition in Germany might have  
56 increased euro area employment growth by around +0.1 p.p. year-on-year in 1997-2001. Indeed, these low-paid part-time jobs  
57 were not included in employment data in the past, while this category of workers grew at a very fast pace. However, the  
58 magnitude of this effect should be considered with considerable caution.

59 <sup>11</sup> Measured as the average contribution of the residual in the equation without break over the period 1997-2001 (column 1  
60 in Table 3).

<sup>12</sup> While the decrease in the contribution of part-time work to net job creation was, of course, mainly accounted for by the  
slower increase in the part-time employment rate (by around 2 p.p.), the relative increase in hours worked in part-time in 1999-  
2001 played an additional role (by around 0.5 p.p.). The latter effect is, however, relatively weak and seems to go in the same  
direction as the development in the part-time rate.

1  
2  
3  
4 contribution to total employment growth were broadly similar to those recorded in the late 1980s, when  
5 economic growth was much less job-intensive.  
6

7 To underpin this result, the equation with break (equation 3 in Table 3) is re-estimated with  
8 employment in terms of full-time equivalents (see Table 7). While the error correction mechanism  
9 appears much less significant, the break in intercept is still significant at 5%. The break is of a lower  
10 magnitude than in the equation estimated with employment in terms of persons: around 0.3 p.p. annual  
11 employment growth in full-time equivalents has not been explained by traditional determinants between  
12 1997 and 2001. Of course, this lower part of unexplained employment growth after 1997 reflects the  
13 effect of part-time on recent employment growth. This result is broadly consistent with those found by  
14 Garibaldi and Mauro (2002): increases in part-time employment in the services sector, where most part-  
15 time jobs were created, have been associated with increases in the overall number of jobs but most likely  
16 also with partial crowding out of full-time jobs.  
17  
18  
19  
20  
21  
22

23 The use of full-time equivalents improves the measure of “effective” labour but does not take into  
24 account developments in usual hours worked by full-time workers as well as changes in the number of  
25 working days. Thus, the equation with break has also been re-estimated with employment in terms of  
26 *total hours worked* (see Table 7). The series was built by Korteweg and Vijselaar (2002), using OECD  
27 data on total hours worked in the economy, completed by Labour Force Surveys data on usual weekly  
28 working hours. A positive break from 1997 onwards is significant at the 1% level and corresponds to a  
29 0.4 p.p. unexplained annual growth in hours worked in the period 1997-2001. This latter result should be  
30 taken with caution, given the fragility of working time measurements, but confirms the break in  
31 employment behaviour at the end of the period.  
32  
33  
34  
35  
36  
37  
38

### 39 3.3 Taking account of heterogeneity across countries 40

41 In order to infer that employment behaviour has changed in recent years, it is necessary to check if  
42 the break for the euro area as a whole is broadly based across countries or if this only reflects specific  
43 features in a very limited number of countries. In addition, the findings presented for the euro area as a  
44 whole might be slightly affected by an aggregation bias, due for instance to changes in country weights  
45 over time. For this purpose, fixed-effects regressions are run with a macro-panel of 21 OECD countries.  
46 A break in employment equation, modelled as a dummy for the period 1997-2001, is tested for the EU15  
47 countries and euro area countries (see Table 8). As shown in columns 1 and 2, the break for these two  
48 groups of countries appears fairly low and insignificant. The break for countries outside the euro area and  
49 the EU15 turns out to be negative and clearly insignificant.  
50  
51  
52  
53  
54

55 As shown in Table 9, regressions allowing for a break for each euro area country seem to indicate  
56 that a group of countries (Belgium, France, Ireland, Italy, the Netherlands and Spain) have recorded a  
57 stronger employment growth that is not fully explained by classical determinants. Indeed, the break in  
58 these countries appears significant in all regressions (except for Ireland). It should also be noted that the  
59 significance of the break is not strongly affected by the choice of its starting date. Although its exact  
60 dating is somehow arbitrary, we make the break start from 1997 onwards in order to be consistent with



1  
2  
3  
4 results for the euro area shown in section 3.1. This choice is broadly supported by country-by-country  
5 estimates<sup>13</sup>. The break turns out to be particularly significant for Spain and France. Additional growth  
6 recorded in these countries since 1997 varies from 0.9 percentage point in Belgium to 3.6 percentage  
7 points in Spain. Conversely, the second group of countries (Austria, Finland, Germany, Greece and  
8 Portugal) has not experienced any clear change in their employment pattern. In other words, in these  
9 countries, employment growth was mostly explained by the traditional determinants in the recent years.  
10 For most OECD countries outside the euro area, the break is insignificant, with the exception of Japan,  
11 where it is negative. The regression in column 4 of Table 8 summarises these results by testing the break  
12 globally for both groups. In the first group, accounting for around 59% of the total euro area employment,  
13 more than 0.7 p.p. employment growth has not been explained by traditional determinants since 1997, this  
14 break being statistically significant. The break is negative but clearly insignificant in the second group of  
15 countries<sup>14</sup>. These results confirm that most euro area countries have experienced positive structural  
16 changes but *not all of them*.  
17  
18  
19  
20  
21  
22  
23  
24  
25  
26

#### 27 **4. What factors may account for a change in aggregate employment pattern in recent** 28 **years?** 29 30

31 This section enters a very difficult area, trying to explain the change in employment pattern, shown  
32 empirically in the previous section. Three aspects are investigated in this section: changes in the sectoral  
33 composition of the euro area employment, developments in labour market institutions and the impact of  
34 active labour market policies.  
35  
36  
37  
38

##### 39 **4.1 Changes in the sectoral composition of euro area employment** 40

41 Compositional effect may have played a part in explaining development in aggregate employment  
42 growth, as suggested by Marimon and Zilibotti (1998). A simple accounting exercise indicates that the  
43 average annual growth rate of employment between 1997-2001 would have been around 0.2 percentage  
44 point lower if the sectoral composition of employment had remained the same as in 1986-1991 (see Table  
45 10). Indeed, the share of sectors with high employment growth (i.e. market-related services, such as trade,  
46 repairs and financial and business services) was much higher at the start of the economic expansion of the  
47 late 1990s than at the beginning of the boom of the late 1980s. Those sectors are characterised by a strong  
48 economic growth, high employment intensity or both. The strong employment growth in market-related  
49 services is broadly attributable to a very strong value-added growth. Job intensity of growth, measured by  
50 the ratio of employment to value-added growth, appears to have been very high (1.4) in financial, real  
51  
52  
53  
54  
55  
56  
57  
58

---

59 <sup>13</sup> In addition to the panel approach, we also re-estimated equations (1) and (2) presented in Table 9 country by country so as to  
60 allow for different starting dates for the break. The results for equation 2 are presented between brackets. The statistical  
significance of the break is maximised when it starts in 1998 (1998) for Belgium, in 1995 (1995) for Spain, in 1998 (1998)  
for France, in 1994 (1996) for Ireland, in 1998 (1999) for Italy and in 1997 (1995) for the Netherlands. However, the  
magnitude and the significance of the break are not dramatically affected when we make it start in 1997 for all countries.

<sup>14</sup> A similar equation has been estimated for the EU (see column 3), leading to the same conclusion.

1  
2  
3  
4 estate renting and business services in 1997-2001, while it was higher in trade, repairs, hotels and  
5 restaurant, transport and communication than in industry excluding construction.  
6

7  
8 Symmetrically, sectors with low or negative employment growth (such as agriculture and industry  
9 excluding construction) had a lower weight in total employment in the late 1990s than in the previous  
10 decade. Given that, as a first approximation, total employment growth can be computed as the sum of  
11 sectors' employment growth weighted by the share of each sector in total employment, the movements in  
12 the sectors' share might affect total growth even though there is no change in sectoral growth. Another  
13 way to consider the compositional effect is to notice that employment growth in all sectors (except  
14 agriculture) was lower in the period 1996-2001 than in 1986-1991, while aggregate employment growth  
15 was broadly similar, as seen in Table 10.  
16  
17  
18  
19  
20

## 21 **4.2 The importance of labour market institutions**

22  
23  
24 It was found earlier that part-time development contributed to higher employment growth in the  
25 1990s but cannot fully explain the break in the late 1990s. The evidence of the effect of structural reforms  
26 on macroeconomic labour market variables appears patchy in the literature, mainly due to the difficulty to  
27 quantify and study labour market reforms at a macro-level. Moreover, most of the labour market  
28 institution data used in this section are not available for the late 1990s. Thus, the goal of this section will  
29 remain modest, attempting to collect first quantitative evidence by introducing labour market variables in  
30 employment equations. While past studies mainly focused on unemployment, this section emphasises the  
31 effect of labour market institutions on net employment creation.  
32  
33  
34  
35

36  
37 Table 11 shows the panel data estimates of employment models when including annual data on  
38 labour market institutions as collected from various sources by the OECD and Nickell and Nunziata  
39 (2001)<sup>15</sup>. Two sets of institutions should be distinguished: those influencing both labour demand and  
40 labour supply (job protection legislation<sup>16</sup>, total taxes on labour, unionisation<sup>17</sup> and wage bargaining co-  
41 ordination) and those mostly affecting labour supply (benefit replacement rates and benefit durations).  
42 Various estimations have been carried out. Regression (1) uses the first group of institutions, while  
43 regressions (2) to (8) also integrated the second group of institutions. Following the approach of Belot and  
44 van Ours (2000), interactions between institutions are taken into account in regressions (4) and (6). Such  
45 interactions are used as a robustness check and take into account the fact that similar reforms could have  
46 different effects in different countries and comprehensive reforms are more effective than piecemeal  
47 labour market policy<sup>18</sup>.  
48  
49  
50  
51  
52  
53  
54  
55  
56

---

57  
58 <sup>15</sup> For the most recent observations, see also S. Nickell, L. Nunziata and W. Ochel "Unemployment in the OECD since the  
59 1960s. What do we know?" Bank of England, May 2002.

60 <sup>16</sup> Indeed, EPL can raise insider power and therefore lower effective labour supply by reducing the wages expected by  
outsiders.

<sup>17</sup> Called also union density. This is the percentage of reported union members among wage and salaried employees.

<sup>18</sup> From an econometric point of view, this is referred to as *semi-poolable* time series.

The equations estimated follow two slightly different specifications. Equations (1) to (4) correspond to the traditional employment equation, estimated in section 2 for the euro area as a whole. They use total employment (in logarithm) as the dependent variable and include also the GDP level and real labour costs. Thus, the following general specification is estimated, where  $E$  denotes employment (either in log or in rate),  $Y$  real GDP and  $w/p$  real labour costs (compensation per employee deflated by the GDP deflator), the  $i$  and  $t$  are country- and time- indices and  $k$  kinds of institutions  $X_k$  are taken into account and interact with each other:

$$\ln E_{it} = \alpha_i + \alpha_t + \beta \ln Y_{it} + \gamma \ln \frac{w}{p}_{it} + \sum_{k=1}^K a_k X_{kit} + \sum_{k=1}^K \sum_{j \neq k}^J b_{kj} X_{kit} X_{j it} + \varepsilon_{it}$$

Equations (5) and (6) refer to the specification used by Nickell et al. (2001), in which the dependent variable is the employment rate (i.e. the ratio of total employment to population aged 15-64) and GDP and real labour costs are replaced by country trends.

All the equations are estimated over a sample of euro area countries, as the test for poolability suggests that the effect of explanatory variables is very different between euro area countries and the other OECD countries. Indeed, a Chow test strongly rejects the hypothesis of common slopes across these two groups. A possible and tentative explanation may be that the effect of institutions is stronger in countries facing significant rigidities in their labour market, which seems to be the case for most euro area countries. Therefore, the equations shown in Table 11 are estimated on a panel of euro area countries only. However, the results in terms of sign and significance are not very different when including other OECD countries in the sample. Moreover, as shown by Nunziata for the institutions (2001), there is clear evidence of non stationarity for many of the variables used in the equations. We therefore need to test for cointegration so as to check the absence of spurious regressions. The Madala-Wu test consists in testing for unit roots in the residuals of the equations<sup>19</sup>. The test clearly rejected the hypothesis of residuals having a unit root.

Several findings should be emphasised. First, the total labour tax rates<sup>20</sup> (called also tax wedge, i.e. employees' and employers' social security contributions and personal income tax as percentage of total labour costs) appears to be significant in all equations. Its coefficient is always negative and relatively stable, at around -0.15. Given the autoregressive term, this means that, other things being equal, a decline of 10 percentage points in the total labour tax rate would lead in the long run to a rise of around 11% in the level of employment (models 1 to 3) or to 7 percentage point increase in the employment rate (model 5), which represents a fairly strong effect. Moreover, total labour taxes have an additional adverse effect when combined with a high union density.

<sup>19</sup> As the test relies on the assumption of no cross-country correlation, we control for cross-country correlation by means of time dummies in the equation.

<sup>20</sup> This indicator is an average macroeconomic measure computed from national account data. This average tax wedge can also be seen as the difference between the after-tax disposable labour income received by wage earners and total labour costs borne by employers.

1  
2  
3  
4  
5  
6  
7  
8  
9  
10  
11  
12  
13  
14  
15  
16  
17  
18  
19  
20  
21  
22  
23  
24  
25  
26  
27  
28  
29  
30  
31  
32  
33  
34  
35  
36  
37  
38  
39  
40  
41  
42  
43  
44  
45  
46  
47  
48  
49  
50  
51  
52  
53  
54  
55  
56  
57  
58  
59  
60

Second, evidence appears mixed for employment protection legislation (EPL). It is found to be negatively correlated to employment in all equations without interactions. However, it only appears significant in models (1) to (3). When adding interaction between institutions, the effect of employment protection legislation on its own becomes positive. Nonetheless, it has a negative impact on employment when combined with the level of bargaining co-ordination (model 4) or unemployment benefit duration (model 6). The latter institutions are likely to raise the bargaining power of insiders and then the equilibrium wage, which lowers effective labour supply by reducing the prospect of the “outsiders” of being hired. EPL may exacerbate this phenomenon of labour supply segmentation by limiting further the ability of outsiders to compete with insiders.

Third, the level of bargaining coordination is found to be positively correlated with employment. While it appears strongly significant (at a level of 1%) in models (4) and (6), it is not significant in the other equations<sup>21</sup>. This is supported by the economic literature (e.g. Nickell et al., 2001), which found that highly co-ordinated bargaining offset the adverse effects of unionisation on employment.

Fourth, apart from some interactions with the tax wedge or EPL, unionisation, the unemployment benefits replacement ratio and unemployment benefit duration are found not significant in general (or displaying an unexpected sign in equation 6). While the unemployment benefits replacement ratio seems to adversely affect the employment rate, it has no impact on total employment and the effect is not robust to the introduction of interactions<sup>22</sup>.

Five, equations (4) and (6) confirm that institutions play a role, not only in isolation but also interacting between each other. However, the significance of these interactions does not appear robust to the specification chosen (logarithm of total employment versus employment rate), except for the joint negative effect of total labour taxes and unionisation.

The interpretation of the findings requires much caution, as some results are not robust across the various models estimated. Indeed, the small number of time varying observations for institutions as well as high collinearity among institutional variables does not permit to identify precisely the impact of individual institutions. Furthermore, the use of country and time dummies (i.e. two way fixed effects) may remove part of the explanatory power of the institutional variables, as the latter displayed little time variations and may have followed similar time trends across countries. Moreover, the role of some institutional variables such as taxation and employment protection in determining employment has extensively been discussed in both the theoretical and empirical literature and appears not to be clear cut. However, Daveri and Tabellini (2000) show that higher taxes lead to higher unemployment and lower

---

<sup>21</sup> Moreover, model (3) permits to reject the hypothesis of the convexity in the effect of bargaining coordination, as modelled by the square of bargaining co-ordination variable. This corresponds to the hypothesis of “U-shaped curve”, presented by Calmfors and Driffill (1988): very decentralised or, at the other extreme, very centralised wage bargaining structure would lead to a better outcome in terms of unemployment and employment than the intermediate case of negotiation by branch.

<sup>22</sup> These results should however be interpreted with caution, as fixed-effect estimates may underestimate the impact of institutions when they vary very little over time or undergo similar changes at the same time across most countries. Moreover, a weak or insignificant coefficient might not mean that an institution has no effect on specific countries. For instance, as found by Gonzalo (2002), the duration of unemployment benefit entitlement seems to negatively affect the transitions from unemployment into wage employment in Spain.

1  
2  
3  
4  
5  
6  
7  
8  
9  
10  
11  
12  
13  
14  
15  
16  
17  
18  
19  
20  
21  
22  
23  
24  
25  
26  
27  
28  
29  
30  
31  
32  
33  
34  
35  
36  
37  
38  
39  
40  
41  
42  
43  
44  
45  
46  
47  
48  
49  
50  
51  
52  
53  
54  
55  
56  
57  
58  
59  
60

output growth. An increase in labour taxation is likely to raise total labour costs, leading to lower employment growth. The econometric results shown in Table 11 go in this direction. In some countries, labour tax rates are unevenly distributed among wage earners, being particularly high for low wage earners, youth or low-skilled workers, therefore reducing further their employability. Hiring the low skilled is all the more costly for employers as employment protection limits the possibility of firing workers who turn out to display low productivity.

The impact of employment protection legislation on employment appears ambiguous. Bentolila and Bertola (1990) argue that both job creation and destruction will decrease as a result of an increase in labour adjustment costs but the resulting effect on total employment in the long run is uncertain. Bertola (1992) suggests also that individual sectors may be affected differently by job protection, which complicates the analysis at the aggregate level. However, Caballero and Hammour (1998) have highlighted that a rise in firing costs may lead firms to substitute capital for labour in the medium run, resulting in a lower job intensity of economic growth. Empirically, the evidence is mixed. Using cross-sectional data, Nickell (1997) and Nickell et al. (2001) do not find a significant effect of employment protection legislation on unemployment rates and employment rates across countries, whereas Blanchard and Wolfers (2000) argue that higher employment protection leads to a larger effect of adverse macroeconomic shocks on unemployment. Exploiting the time-series dimension of the data, Lazear (1990) and Scarpetta (1996) show a positive relationship between firing costs and unemployment, while Morgan (2001) finds that employment security slows the dynamic adjustment of employment but does not increase the number of persons employed.

### 4.3 The role of active labour market policies

In addition to the institutions mentioned above, active labour market policies (ALMP) may have played a role in explaining the good employment performance in the late 1990s. Table 12 presents panel data estimates using OECD data (*database on labour market programmes*). In order to take into account the fact that active labour market measures are likely to impact employment growth gradually and to correct for endogeneity problems<sup>23</sup>, ALMP are computed as the share of ALMP expenditures in GDP lagged by two years. The results are based on a euro area panel, but for most models they are found broadly similar between euro area countries and other OECD countries, according to a Chow test on common slopes.

The findings are mixed in the sense that none of the ALMP expenditures appears statistically very significant. However, it should also be noted that coefficient signs are consistent across models (1), (2), (3) and (4), except for public employment training. Model (1) shows that expenditures devoted to public employment services, labour market training and subsidised employment are not significant (at a 5%

---

<sup>23</sup> It is indeed difficult to identify the causal relationship between employment and ALMP. Sluggishness in the labour market induces mechanically an increase in ALMP, as more people become eligible. On the other hand, a high level of ALMP may improve the employment prospects of the unemployed and increase employment.



1  
2  
3  
4 level). In model (2), subsidies to employment have been broken down into subsidies to regular  
5 employment in the private sector and direct job creation in the public sector. The former, which comes  
6 down to lowering taxation rates and reducing labour costs, is positively correlated with employment  
7 growth, although not statistically significant. Direct job creation in the public or non-profit sector does not  
8 seem to affect future employment growth with a very low coefficient and  $t$ -statistic. In a recent study,  
9 Algan et al. (2002) argue that job creation in the public sector crowds out private sector employment and  
10 can even eventually lead to a decline in total employment. The attraction for public activities (positively  
11 depending on the size of rent in the public sector and the degree of substitutability of public and private  
12 jobs) exerts upward wage pressure in the private sector, reducing employment in this sector. Moreover,  
13 direct job creation might contribute to increase taxes, which have distorting effects on economic activity.  
14 In model (3), expenditures for youth have been included but are not significant at all. Their sign is not the  
15 one expected. Model (4) is a re-estimation of model (2) using the employment rate instead of the natural  
16 logarithm of total employment. Subsidies to regular employment in the private sector become significant  
17 at 10% level, while the  $t$ -statistic for direct job creation is close to zero.

18  
19 All in all, the results based on aggregate data are not very robust and display a low level of statistical  
20 significance. Scarpetta (1996) confirms that some ALMP, such as job assistance, training programs and  
21 financial assistance for firm creation can stimulate employment. Nevertheless, Layard, Nickell and  
22 Jackman (1991) emphasise that the composition of spending is as important as the level. Moreover, as  
23 pointed out by Decressin et al (2001), ALMP tend to be ineffective when they are not focused on well-  
24 defined beneficiaries. For example, broadly based employment subsidies may have little effect relative to  
25 the level of expenditures because of dead-weight losses or substitution effects detrimental to non-  
26 subsidised employment. Using country evidence, Decressin et al. (2001) conclude that the increased  
27 employment intensity of growth is unlikely to have primarily been caused by ALMP. However, the  
28 increase in subsidies to regular employment in the euro area private sector, which doubled as a percentage  
29 of GDP from 1994 to 2000, might have contributed to the positive employment performance. This  
30 argument is close to that stated earlier about the reduction in labour taxes in the euro area. Employment in  
31 public administration increased relatively slowly in the late 1990s compared with that in other sectors,  
32 which may also have supported employment creation in the private sector (see Algan et al., 2002).

#### 33 34 35 36 37 38 39 40 41 42 43 44 45 46 47 48 49 50 51 **4.4 The role of structural changes in explaining cross-country differences in recent employment** 52 **performance**

53  
54 The role of structural changes may be highlighted further by relating the cross-country differences  
55 observed in the employment pattern since 1997 to changes recorded in the sectoral composition of  
56 employment, institutions and active labour market policies in the second half of the 1990s. As mentioned  
57 earlier in section 3.3, some countries (Austria, Germany, Greece, Finland and Portugal) do not seem to  
58 have experienced any significant change in their aggregate employment pattern, while the others benefit  
59 from higher than expected employment in the recent period.  
60

1  
2  
3  
4 Looking at the observed cross-country differences and as shown by Figures 6a, 6b and 6c, a clear  
5 negative relationship emerges between labour tax rates and the presence of a positive break in recent  
6 employment performance, confirming the panel results presented in section 4.2. In particular, countries  
7 with higher than expected employment in the late 1990s experienced a decline (Ireland, Netherlands,  
8 Spain) or at least no movement in their labour tax rate (Belgium and France), while most of the countries  
9 which saw no significant change in their employment growth in the late 1990s faced an increase in their  
10 tax wedge. One should also notice that the countries experiencing a rise in the tax wedge did not face  
11 lower than expected employment owing perhaps to an offsetting effect of the concomitant loosening in  
12 their employment protection legislation. Looking deeper into tax reforms, while there have been across-  
13 the-board tax-cutting measures in most euro area countries in recent years, some particular attention has  
14 been paid to reducing tax pressure at the lower end and in the middle of the income distribution (see also  
15 ECB 2002b). The strong decline in tax rates on low-wage earners recorded in the late 1990s (by 3 p.p.),  
16 which was mainly related to cuts in employers' social security contribution, is indeed a natural candidate  
17 to account for the strong employment performance in this period.

18  
19 Although the other variables are less tightly linked to the presence of a positive break in employment  
20 pattern, some interesting results have been found. The cross-country analysis confirms that the impact of  
21 changes in the sectoral composition of employment is positively correlated to employment performance,  
22 but to a much lesser extent than tax wedge. In particular, it may have contributed to explaining the break  
23 in employment seen in particular in France, Italy, Ireland and Spain (see Figure 6a). The strong decline in  
24 employment protection legislation in Belgium, Italy and Spain may also partly explain the good  
25 employment performance recorded in these countries. In line with the results found in section 4.3, Table  
26 6c suggests that subsidies to regular employment in the private sector may also have helped in improving  
27 employment performance in the late 1990s in Belgium, France, Italy and the Netherlands. Conversely,  
28 Austria, Germany, Greece and Portugal may have suffered from a decline in the rate of subsidies to  
29 private sector employment. Lastly, Belgium, Ireland, the Netherlands and, to a lower extent, Italy may  
30 have benefited from the strong rise in the part-time employment rate, whereas Greece and Finland  
31 suffered from relatively weak developments in part-time employment. However, the role of part-time job  
32 developments in accounting for cross-country differences in employment performance does not appear  
33 predominant as Germany, and to a lesser extent Portugal and Austria, also experienced a significant rise  
34 in the part-time employment rate<sup>24</sup>.

35  
36 Conversely, other institution such as the share of temporary jobs, union density, benefit replacement rate,  
37 benefit duration or most ALMP (public employment services, labour market training and direct job  
38 creation in the public sector) do not display any evident clear link with the employment performance in  
39 euro area countries in the late 1990s. This is again broadly in line with panel data findings reported  
40 earlier. However and more tentatively, it is plausible that Germany and Portugal may have suffered from  
41 the strong concomitant increase in the replacement rate and the duration of unemployment benefit. At the  
42  
43  
44  
45  
46  
47  
48  
49  
50  
51  
52  
53  
54  
55  
56  
57  
58  
59  
60

---

<sup>24</sup> Reflecting the interactions between labour market institutions, the part-time employment rate has also been influenced by other labour market institutions, as shown by Buddelmeyer et al. (2004).

1  
2  
3  
4 other extreme, Spain which experienced the strongest break in the employment performance may have  
5 taken advantage of the decline in benefit replacement rate and union density in addition to that in  
6 employment protection legislation and tax wedges.  
7  
8  
9

10  
11 To summarise, tentative evidence seems to point to the positive impact of structural changes on  
12 employment creation. However, the timing of the structural break (from 1997-1998 onwards according to  
13 panel data and time series estimates) is important. The IMF (1999) argues that it is not a coincidence that  
14 positive effects of structural reforms appear in economic upturns, even though the reforms were  
15 implemented earlier. This argument is similar to that developed by Blanchard and Wolfers (2000),  
16 according to whom a labour market outcome results from the interaction of both macroeconomic shocks  
17 and institutions. The increase in “potential employment”, induced by structural changes and reflected by  
18 higher job intensity, will raise potential output, which will require a corresponding increase in effective  
19 demand so that reforms could translate into *effective* increases in output and employment. Furthermore,  
20 following a rationale close to Rowthorn’s (1999), an increase in capital stock, which is mainly driven by  
21 the cycle, may also be required for the positive effects of structural reforms to actually lead to create new  
22 jobs. An alternative (and not mutually exclusive) explanation for the timing of the impact of labour  
23 market reforms may be that many of them have been taken in the mid-1990s and may have materialised  
24 gradually over the late 1990s (see ECB 2002a).  
25  
26  
27  
28  
29  
30  
31  
32  
33  
34  
35  
36

## 37 **Conclusion**

38  
39 The present paper aims to better understand the recent employment growth in the euro area.  
40 Econometric estimations of labour demand show that employment growth inertia coupled with a  
41 productivity trend and the lagged impact of both economic growth and real labour costs can largely  
42 explain employment developments between 1970 and the mid-1990s. Moreover, relatively low increases  
43 in real labour costs in the late 1990s compared to the 1980s certainly contributed to the good employment  
44 performance recorded in recent years. However, employment equations estimated for the period 1970-  
45 1996 explain only partly the strong employment growth observed between 1997 and 2001. The inclusion  
46 of a break from 1997 onwards improves substantially the fit of the dynamic simulation. The significance  
47 of the break seems robust, whatever the measure of employment used (employment per head, full-time  
48 equivalents or hours worked). Moreover, most euro area countries (but not all) appear to have  
49 experienced a break in the late 1990s.  
50  
51  
52  
53  
54  
55

56  
57 Compositional effects, linked to the higher share of fast growing and job-intensive sectors such as  
58 market related services in total employment in the late 1990s, is likely to have slightly raised aggregate  
59 employment growth in recent years. Albeit difficult to show clearly, the break in employment would also  
60 suggest that labour market reforms and/or structural changes might have played a role in the good



1  
2  
3  
4 employment performance in the euro area<sup>25</sup>. The strong development of part-time jobs in the 1990s should  
5 have played a positive part and lower labour tax rates should have contributed to the good employment  
6 performance since 1997 in the euro area. More tentatively, the relaxation of job protection legislation may  
7 have facilitated employment creation in the late 1990s. Furthermore, some active labour market policies,  
8 such as subsidies to private employment, might also have played a positive role, although the results do  
9 not appear very significant or robust. Conversely, most ALMP are found clearly insignificant in  
10 explaining employment developments. It should be borne in mind that data limitations, particularly for  
11 labour market institutions (poor time series dimension and unavailability of very recent data) and active  
12 labour market policies (highly aggregated data), as well as the lack of robustness of some results call for  
13 considerable caution in explaining the break in employment. The results presented in the last section on  
14 the impact of institutions and active labour market policies illustrate the difficulty of highlighting the  
15 effect of structural reforms at a macroeconomic level, as confirmed by numerous studies.  
16  
17  
18  
19  
20  
21  
22  
23  
24  
25  
26  
27  
28  
29  
30  
31  
32  
33  
34  
35  
36  
37  
38  
39  
40  
41  
42  
43  
44  
45  
46  
47  
48  
49  
50  
51  
52  
53  
54  
55  
56  
57  
58  
59  
60

---

<sup>25</sup> It should be noted that the compositional effects and the impact of institutions are not mutually exclusive, as structural reforms may also boost service sector growth.

## References

- 1  
2  
3  
4  
5  
6 Algan Y., P. Cahuc and A. Zylberberg (2002), "Public employment. Does it increase unemployment?",  
7 *Economic Policy*, April.  
8  
9  
10 Arrow, K., H. Chenery, B. Minhas and R. Solow (1961), "Capital-labour substitution and economic  
11 efficiency", *Review of Economics and Statistics*, vol 43, pp. 225-250.  
12  
13 Baltagi, B. (1995), *Econometrics of panel data*, Wiley, West Sussex.  
14  
15 Belot, M. and J. van Ours (2000) "Does the recent success of some OECD countries in lowering their  
16 unemployment rates lie in the clever design of their labour market reforms?", *CEPR Discussion Paper*  
17 No. 2492.  
18  
19  
20 Bentolila, S. and Bertola, G. (1990) "Firing costs and labour demand: how bad is eurosclerosis?", *Review*  
21 *of Economic Studies*, 57, 381-420.  
22  
23  
24 Bertola, G. (1992) "Labour Turnover Costs and Average Labour Demand," *Journal of Labor Economics*,  
25 10, 389-411.  
26  
27  
28 Bertola, G., F.D. Blau and L.M. Kahn (2002) "Comparative analysis of labour market outcomes; Lessons  
29 for the US from the international long run evidence", in A. Krueger and R. Solow, Eds. *The Roaring*  
30 *Nineties: Can full employment be sustained?*, New York: Russell Sage.  
31  
32  
33 Blanchard, O. and J. Wolfers (2000) "The Role of Shocks and Institutions in the Rise of European  
34 Unemployment: the Aggregate Evidence", *Economic Journal* Vol. 78(2), pp.182-187.  
35  
36  
37 Brown, R.L., J. Durbin and J.M. Evans (1975) "Techniques for testing the constancy of regression  
38 relationships over time", *Journal of the Royal statistical society*, n°2, pp 149-192.  
39  
40  
41 Buddelmeyer, H, G. Mourre and M. Ward (2004), "The determinants of part-time work in EU countries:  
42 empirical investigations with macro-panel data", *European Commission Economic Paper* No. 213 and  
43 *IZA Discussion Paper* No. 1361.  
44  
45  
46 Caballero, R. and M. Hammour (1998). "Jobless growth: Appropriability, factor substitution and  
47 unemployment", *Carnegie-Rochester Conference Series on Public Policy*, 48, 51-99  
48  
49  
50 Calmfors, L. and J. Driffill (1988) "Bargaining Structure, Corporatism and Macroeconomic  
51 Performance", *Economic Policy*, April.  
52  
53  
54 Daveri, F. and G. Tabellini (2000) "Unemployment, Growth and Taxation in Industrial Countries",  
55 *Economic Policy*, April.  
56  
57  
58 Decressin, J., M. Estevão, P. Gerson and C. Klingen (20001). "Job-rich growth in Europe". Chapter 3 in  
59 "Selected Euro-Area Countries: Rules-Based Fiscal Policy and Job-Rich Growth in France, Germany,  
60 Italy and Spain", *Country Report* No. 01/203, IMF.
- Duchêne, S. and A. Jacquot (1999), "Une croissance plus riche en emplois depuis le début de la décennie?  
Une analyse en comparaison internationale", *Document de travail de l'INSEE*, G9901, Février.

- 1  
2  
3  
4 ECB (2002a), "The composition of employment growth in the euro area in recent years", *ECB Monthly*  
5 *Bulletin*, November.  
6  
7 ECB (2002b), "Labour market mismatches in euro area countries", report prepared by the Monetary  
8 Policy Committee of the European System of Central Banks, March.  
9  
10  
11 Escriban A. and G. A. Pfann (1998), "Non linear error correction, asymmetric adjustment costs and  
12 cointegration" *Economic Modelling*, 15, 197-216  
13  
14 European Commission (2000), "Performance of the European union Labour Market", *European Economy*,  
15 No 4.  
16  
17  
18 Fagan, G., J. Henry and R. Mestre, "An Area-Wide Model (AWM) for the Euro Area", *ECB working*  
19 *paper series*, No. 42, January.  
20  
21  
22 Garibaldi P. and P. Mauro (2002), "Employment growth. Accounting for the facts", *Economic Policy*,  
23 April.  
24  
25  
26 Gonzalo, J. (2002), "A new look at the UI effect on transitions from unemployment into wage  
27 employment in Spain: the limited duration of the UI benefits entitlement", *Applied Economics*, 34, 2177-  
28 2187.  
29  
30  
31 Hahn, F. (2004), "Long-run homogeneity of labour demand. Panel evidence from OECD countries",  
32 *Applied Economics*, 36, 1199-1203.  
33  
34  
35 Hamermesh D. and G.A. Pfann (1996), "Adjustment costs in factor demand", *Journal of Economic*  
36 *Literature* Vol. XXXIV, pp. 1264-1292.  
37  
38  
39 Hamilton, J.D. (1994), *Time series analysis*, Princeton University Press.  
40  
41 IMF (1999), "Chronic unemployment in the Euro Area: Causes and Cures", *World Economic Outlook*,  
42 May.  
43  
44  
45 Jackman, R., C. Pissarides and S. Savouri (1990), "Unemployment Policies", *Economic Policy*, October.  
46  
47  
48 Jackman, R., S. Roper (1987), "Structural Unemployment", *Oxford Bulletin of Economics and Statistics*,  
49 49, 1.  
50  
51  
52 Korenman, S. and D. Neumark (2000), "Cohort crowding and youth labor markets: a cross-national  
53 analysis." In D. Blanchflower and R. Freeman, eds. *Youth employment and joblessness in advanced*  
54 *countries*, NBER, Chicago University Press.  
55  
56  
57 Korteweg, G. and F.W. Vijselaar (2002), "A Tale of Eight Legs on a Fly", paper prepared for the annual  
58 conference of the International Association for Official Statistics, available at  
59 <http://www.statistics.gov.uk/IAOSlondon2002/>  
60  
61  
62 Layard, R., Nickell, S. and Jackman, R. (1991), "Unemployment, macroeconomic performance and the  
63 labour market", *Oxford University Press*, Oxford.  
64  
65  
66 Lazear, E. P. (1990) "Job Security Provisions and Employment", *Quarterly Journal of Economics* 105.

1  
2  
3  
4 Marimon, R. and M. Zilibotti (1998), "Actual versus virtual employment in Europe: Is Spain different?",  
5 *European Economic Review*, 42(1).

6  
7 Mermet, E. (2001), "Wage Formation in Europe", *ETUI*, Brussels.

8  
9 Morgan, J. (2001), "The employment security and the demand for labour in Europe", *Applied Economics*,  
10 33, 1763-1774.

11  
12 Morgan, J. and A. Mourougane (2001), "What can changes in structural factors tell us about  
13 unemployment in Europe", *ECB working paper series*, No. 81, October.

14  
15 Nickell S. (1986), "Dynamic models of labour demand", in *Handbook of Labour Economics, volume 1*,  
16 Edited by O. Ashenfelter and R. Layard, Elsevier Science Publishers, 473-522.

17  
18 Nickell, S. (1997), Unemployment and labour market rigidities: Europe versus North America, *Journal of*  
19 *Economic Perspectives* 11(3), 55-74.

20  
21 Nickell, S. (1998), Unemployment: question and some answers, *The Economic Journal*, 108 (May), 802-  
22 816.

23  
24 Nickell, S. and L. Nunziata (2000), "Employment patterns in OECD countries," *CEP Discussion Papers*  
25 448, Centre for Economic Performance, LSE

26  
27 Nickell, S, L. Nunziata, W. Ochel and G. Quintini (2001), "The Beveridge Curve, Unemployment and  
28 Wages in the OECD from the 1960s to the 1990s - Preliminary Version," *CEP Discussion Papers* 502,  
29 Centre for Economic Performance, LSE.

30  
31 Nickell, S. and L. Nunziata (2001). Labour Market Institutions Database. Centre for Economic  
32 Performance, LSE.

33  
34 Nickell, S., L. Nunziata and W. Ochel (2002), "Unemployment in the OECD since the 1960s. What do we  
35 know?" Bank of England, May.

36  
37 Nunziata, L. (2001). Institutions and Wage Determination: a Multi-Country Approach. *Nuffield College*  
38 *Working Papers in Economics*, (2001-W29), December.

39  
40 OECD (1994), *The Jobs Study*, Paris.

41  
42 OECD (1997), *Employment Outlook*, Paris.

43  
44 OECD (1999), *Employment Outlook*, Paris.

45  
46 Pichelmann, K. (2001), "Wage discipline in EMU. A Feature of the Early Years. Only?", paper prepared  
47 for the 3<sup>rd</sup> ECB Labour Market Workshop, 10-11 December 2001. "How are wages determined in  
48 Europe?".

49  
50 Rowthorn, R. (1999), "Unemployment. Capital-Labor Substitution and Economic Growth", *IMF Working*  
51 *Paper series* No. 99/43, March 1, 1999

52  
53 Scarpetta, S. (1996), "Assessing the role of labour market policies and institutional settings on  
54 unemployment: A cross-country study", *OECD Economic Studies* 2(26), 43-82.

1  
2  
3  
4 Sögner, L. and A. Stiasny (2002), “An analysis on the structural stability of Okun’s law – a cross-  
5 country study”, *Applied Economics*, 14, 1775-1787.  
6  
7  
8  
9  
10  
11  
12  
13  
14  
15  
16  
17  
18  
19  
20  
21  
22  
23  
24  
25  
26  
27  
28  
29  
30  
31  
32  
33  
34  
35  
36  
37  
38  
39  
40  
41  
42  
43  
44  
45  
46  
47  
48  
49  
50  
51  
52  
53  
54  
55  
56  
57  
58  
59  
60

For Peer Review

## FIGURES AND TABLES

**Table 1**  
**Employment, activity and job intensity during economic expansions**  
*(Average annual change %, unless otherwise indicated)*

	<i>Period of economic expansion</i>			
	1969-1973	1976-1980	1986-1990	1997-2000
<i>Euro area</i>				
total employment	0.8	0.4	1.4	1.6
GDP	5.3	3.3	3.3	2.8
ratio employment growth / GDP growth	<b>0.2</b>	<b>0.1</b>	<b>0.4</b>	<b>0.6</b>
<i>United Kingdom</i>				
total employment	0.3	0.1	1.9	1.4
GDP	2.6	1.8	3.3	2.9
ratio employment growth / GDP growth	<b>0.1</b>	<b>0.1</b>	<b>0.6</b>	<b>0.5</b>
<i>US</i>				
total employment	1.6	3.0	2.1	1.6
GDP	2.9	3.7	3.2	4.2
ratio employment growth / GDP growth	<b>0.5</b>	<b>0.8</b>	<b>0.6</b>	<b>0.4</b>

*Sources: European Commission, Eurostat, OECD and author's calculations.*

**Table 2**  
**OLS Estimates of employment equations, controlling for some labour supply effects (age structure and working age population).**

	Equation (1) without break (one step- estimation) <sup>(1)</sup>	Equation (2) Without break (one step- estimation) <sup>(1)</sup>	Equation (3) without break (one step- estimation) <sup>(1)</sup>	Equation (4) without break (one step- estimation) <sup>(1)</sup>
Estimation period	1970Q1-2002Q2	1970Q1-2002Q2	1970Q1-2002Q2	1970Q1-2002Q2
<b>Coefficients</b>				
(t-statistics)				
$\Delta \ln E_{t-1}$	0.39 (4.1)	0.41 (2.5)	0.32 (3.3)	0.30 (3.1)
$\Delta \ln Y_{t-1}$	0.06 (1.84)	0.07 (1.9)	0.06 (1.8)	0.06 (2.0)
$\Delta \ln Y_{t-2}$	0.06 (1.59)	0.07 (1.7)	0.06 (1.6)	0.06 (1.8)
$\Delta \ln (w/p)_{t-5}$	-0.047 (-1.24)	-0.038 (-0.9)	-0.028 (-0.76)	-0.020 (-0.56)
Error correction mechanism	-0.0456 (-1.82)	-0.030 (-2.5)	-0.062 (-2.4)	-0.061 (-2.6)
$\ln (w/p)_{t-1}$ (long-term relationship)	-0.021 (-1.8)	-0.017 (-2.8)	-0.027 (-2.1)	-0.026 (-2.4)
Time trend $t-1$ (long-term relationship)	-0.0000 (-1.48)	0.0000 (1.5)	-0.0002 (-3.17)	-0.0002 (-2.0)
Intercept (long-term relationship)				
$\ln (\text{Working age population})^{(2)}$ (long-term relationship)	-0.021 (-1.036)		0.014 (0.67)	
$\ln (\text{age structures})^{(3)}$ (long-term relationship)		0.00062 (0.17)		0.0053 (1.59)
Dummy 1975Q2	-0.0035 (3.2)	-0.0035 (-2.6)	-0.003 (-3.1)	-0.003 (-2.8)
Dummy 1984Q1	-0.0052 (-9.1)	-0.0056 (-8.7)	-0.005 (-9.4)	-0.005 (-10.9)
Dummy 1992Q3	-0.00426 (-7.2)	-0.0044 (-7.3)	-0.004 (-7.8)	-0.004 (-8.1)
Intercept	0.096 (0.47)	2.1 (3.2)	-0.36 (-1.7)	0.22 (-2.9)
Break (1997Q1-2002Q2)			0.0026 (4.7)	0.0027 (4.8)
<b>Main statistics</b>				
$R^2$	0.652	0.656	0.681	0.687
Adjusted $R^2$	0.618	0.622	0.648	0.653
Durbin Watson	2.05	2.03	2.0	1.99

<sup>(1)</sup> As some heteroskedasticity has been detected, the t-statistics presented in this column are computed with the White heteroskedasticity-consistent standard errors.

<sup>(2)</sup> The working-age population is defined as those aged 15-64 (OECD usual definition).

<sup>(3)</sup> The relative size of youth/prime age population, defined as the size of population aged 15-24 over the population aged 25-54.

Table 3

## OLS Estimates of employment equations with and without break

	Equation (1) without break (two step- estimation)	Equation (2) Without break <sup>(1)</sup> (one step- estimation) <sup>(1)</sup>	Equation (3) With break <sup>(1)</sup> (two step- estimation) <sup>(1)</sup>	Equation (4) with break <sup>(1)</sup> (one step- estimation) <sup>(1)</sup>
Estimation period	1970Q1-2002Q2	1970Q1-2002Q2	1970Q1-2002Q2	1970Q1-2002Q2
<b>Coefficients</b>				
(t-statistics)				
$\Delta \ln E_{t-1}$	0.498 (7.11)	0.409 (4.74)	0.319 (4.69)	0.319 (3.34)
$\Delta \ln Y_{t-1}$	0.0561 (1.81)	0.069 (2.08)	0.055 (2.08)	0.057 (1.71)
$\Delta \ln Y_{t-2}$	0.0476 (1.48)	0.068 (1.90)	0.055 (1.90)	0.053 (1.54)
$\Delta \ln (w/p)_{t-5}$	-0.0636 (-2.55)	-0.99 (-1.90)	-0.039 (-1.22)	-0.033 (-0.88)
Error correction mechanism	-0.027 (-1.40)	-0.031 (-1.67)	-0.065 (-2.93)	-0.067 (-2.91)
$\ln (w/p)_{t-1}$ (long-term relationship)	-0.448	-0.550 (-1.59)	-0.448	-0.407 (-2.3)
Time trend $t_{-1}$ (long-term relationship)	-0.003	-0.0022 (-1.30)	-0.003	-0.00212 (-2.95)
Intercept (long-term relationship)	-3.30		-3.30	
Dummy 1975Q2	-0.0042 (-2.24)	-0.0033 (-2.9)	-0.0036 (-4.73)	-0.0034 (-3.2)
Dummy 1984Q1	-0.0061 (-3.42)	-0.0056 (-12.8)	-0.0052 (-13.21)	-0.0053 (-12.0)
Dummy 1992Q3	-0.004 (-2.08)	-0.004 (-7.64)	-0.004 (-8.63)	-0.0041 (-7.6)
Intercept	0.0005 (1.15)	-0.113 (-1.69)	0.0004 (1.21)	-0.21 (-2.72)
Break (1997Q1-2002Q2)			0.0021 (4.53)	0.0021 (3.78)
<b>Main statistics</b>				
R <sup>2</sup>	0.632	0.654	0.680	0.681
Adjusted R <sup>2</sup>	0.607	0.621	0.654	0.649
<b>Diagnostic tests</b>				
Durbin Watson	2.13	2.05	1.99	1.99
LM (1)	0.16 (0.20)	0.61 (0.43)	0.02 (0.88)	0.016 (0.90)
LM (4)	7.79 (0.10)	7.13 (0.13)	2.77 (0.60)	2.82 (0.59)
ARCH(1)	0.38 (0.54)	1.54 (0.21)	3.10 (0.08)	3.22 (0.07)
WHITE	17.14 (0.19)	37.46 (0.003)	25.6 (0.03)	39.3 (0.003)
Normality	3.88 (0.14)	0.63 (0.73)	0.77 (0.68)	0.76 (0.68)
RESET(1)	5.74 (0.02)	7.76 (0.005)	3.32 (0.07)	3.00 (0.09)
CHOW <sup>(3)</sup>	14.57 (0.48)	8.70 (0.894)	5.14 (0.99)	5.46 (0.99)

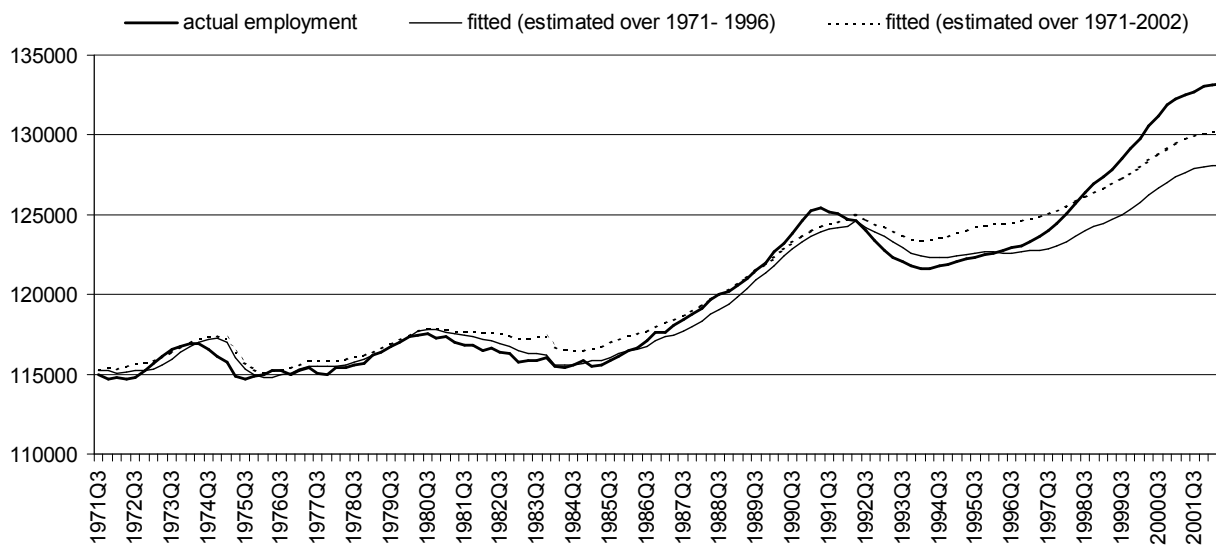
<sup>(1)</sup> As some heteroskedasticity has been detected., the t-statistics presented in this column are computed with the White heteroskedasticity-consistent standard errors.

<sup>(2)</sup> Asymptotic tests are presented.

<sup>(3)</sup> Predictive failure test over the period 1999Q1-2002Q2.



**Figure 1**  
**Total employment: dynamic simulation without break**



**Figure 2. Dynamic contributions to the annual growth rate of total employment**  
**(from equation 1 in Table 3, without break)**

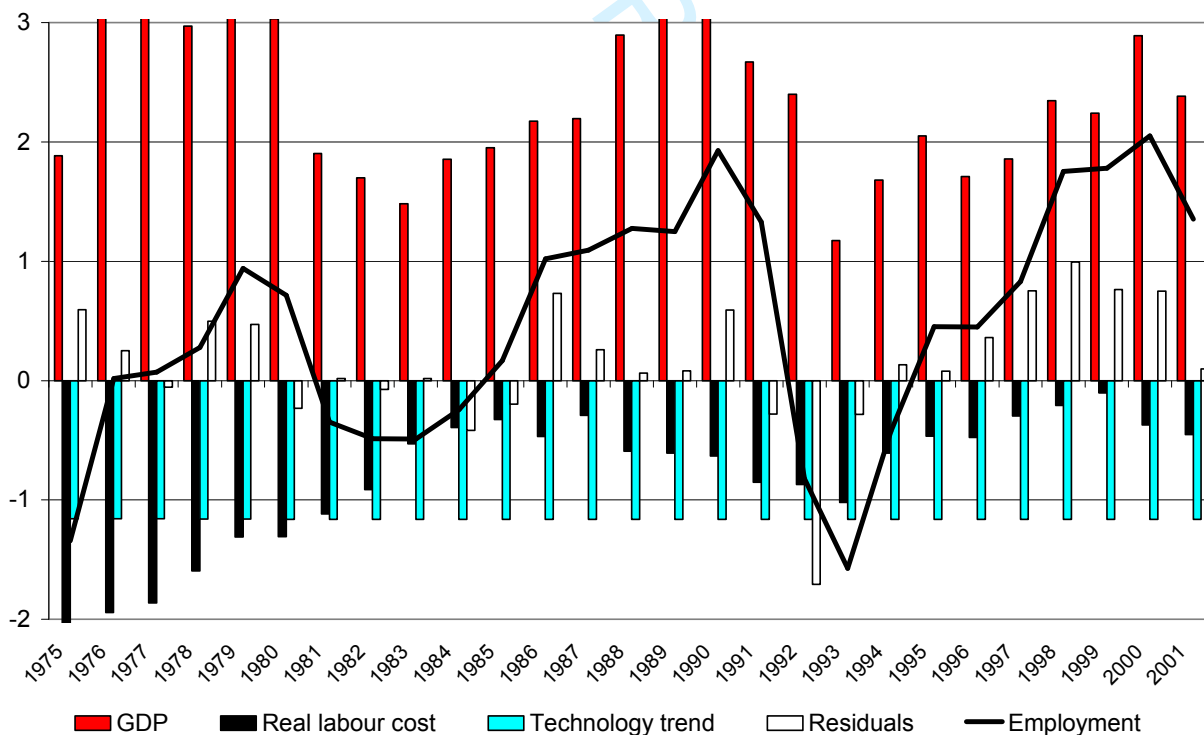


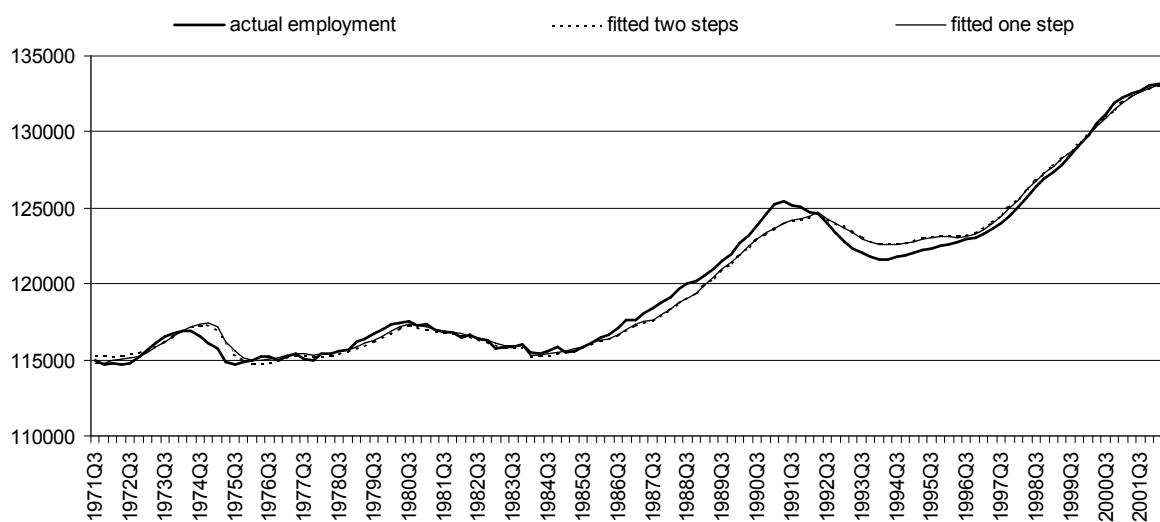
Table 4

## Sequential selection of different possible breaks (from 1997 onwards) in the standard employment equation

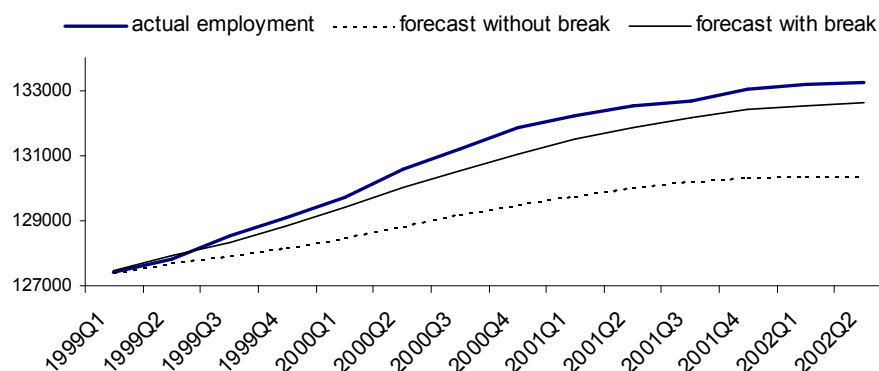
	Breaks in the equation	The least significant break (removed in the following steps)	P-value of t- statistics	Adjusted R- squared
Step 1 (allowing for breaks in all variables)	$\Delta \ln E_{t-1}$ $\Delta \ln Y_{t-1}$ $\Delta \ln Y_{t-2}$ $\Delta \ln(w/p)_{t-5}$ ECM $\ln(w/p)_{t-1}$ TIME-TREND INTERCEPT	$\Delta \ln E_{t-1}$	0.76	0.636
Step 2	$\Delta \ln Y_{t-1}$ $\Delta \ln Y_{t-2}$ $\Delta \ln(w/p)_{t-5}$ ECM $\ln w/p_{t-5}$ $\ln(w/p)_{t-1}$ TIME-TREND INTERCEPT	$\ln(w/p)_{t-1}$	0.68	0.639
Step 3	$\Delta \ln Y_{t-1}$ $\Delta \ln Y_{t-2}$ $\Delta \ln(w/p)_{t-5}$ ECM TIME-TREND INTERCEPT	ECM ( $\ln E_{t-1} - \ln Y_{t-1}$ )	0.76	0.636
Step 4	$\Delta \ln Y_{t-1}$ $\Delta \ln Y_{t-2}$ $\Delta \ln(w/p)_{t-5}$ TIME-TREND INTERCEPT	TIME-TREND	0.13	0.646
Step 5	$\Delta \ln Y_{t-1}$ $\Delta \ln Y_{t-2}$ $\Delta \ln(w/p)_{t-5}$ INTERCEPT	$\Delta \ln(w/p)_{t-5}$	0.18	0.645
Step 6	$\Delta \ln Y_{t-1}$ $\Delta \ln Y_{t-2}$ INTERCEPT	$\Delta \ln Y_{t-2}$	0.07	0.647
Step 7	$\Delta \ln Y_{t-1}$ INTERCEPT	$\Delta \ln Y_{t-1}$	0.31	0.647
Final step	INTERCEPT	INTERCEPT	<b>0.002</b>	0.649

Note: This table is based on the re-estimation of equation 1 of Table 3, but using a one-step ECM estimation procedures and allowing for breaks in all variables (Step 1). The least significant break is removed sequentially in the following steps. The results are obtained with OLS regressions with standard errors corrected for possible heteroskedasticity and autocorrelation (Newey-West method).

Figure 3

Dynamic simulation with a break since 1997  
observed versus fitted ; level in thds

**Figure 4**  
**Forecasting performance between 1999Q2 and 2002Q2**



**Table 5**  
**Lagged reaction of employment to GDP growth (in quarters)**

period of estimation	1970Q1 - 1996Q4	1970Q1 - 2002Q2	1985Q1 - 1996Q4	1985Q1 - 2002Q2
50%* lag	4.6 (4.3)	5.0 (4.6)	4.0 (6.9)	4.4 (4.9)
80%* lag	12.0 (11.3)	11.3 (10.9)	6.9 (13.5)	10.3 (7.4)
mean lag	7.8 (7.4)	7.5 (8.1)	5.9 (8.8)	8.6 (5.6)

Note: lagged reactions given by an equation including all lags of endogenous and exogenous variables up to 5 quarters, even those non-significant. Between brackets, lagged reactions given by an equation including the significant lags only (see equation 1 in Table 3).

\* Number of quarters needed to reach 50% (80%) of the long-term effect.

**Table 6**  
**Mean lag of employment to real labour costs (in quarters)**

period of estimation	1970Q1 1996Q4	1970Q1 2002Q2	1985Q1 1996Q4	1985Q1 2002Q2
50%* lag	4.9 (4.8)	5.1 (5.3)	** (**)	3.6 (4.9)
80%* lag	10.2 (10.1)	8.9 (12.7)	** (**)	5.7 (7.4)
mean lag	7.7 (7.3)	7.2 (8.6)	** (**)	5.0 (5.2)

Note: lagged reactions given by an equation including all lags of endogenous and exogenous variables up to 5 quarters, even those non-significant. Between brackets, lagged reactions given by an equation including the significant lag only, see equation 1 in Table 3).

\* Number of quarters needed to reach 50% (80%) of the long-term effects.

\*\* Non interpretable: long term elasticity has a positive sign, which is contrary to the theory.

**Figure 5**  
**Contribution of part-time jobs to total employment growth (p.p)**

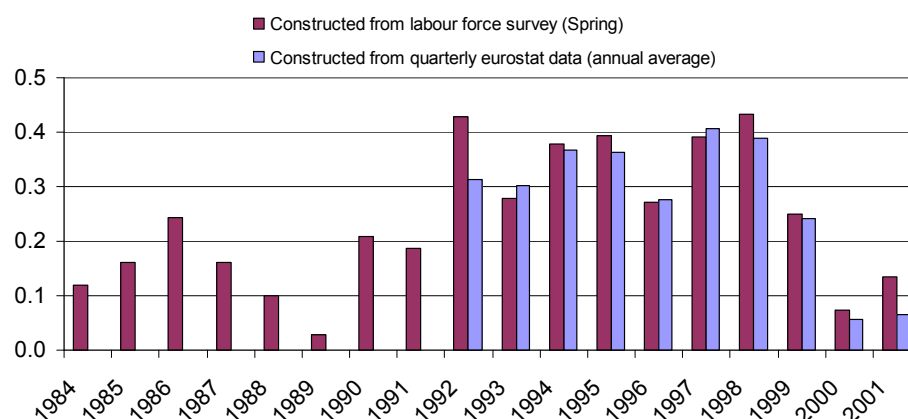


Table 7

## Time series estimates with alternative measures of employment for euro area

	Full-time equivalents	Hours worked <sup>(1)</sup>
Estimation period	1983Q4-2002Q1	1981Q3-2001Q4
<b>Coefficients</b> (t-statistics)		
$\Delta \ln E_{t-1}$	0.564 (7.26)	0.530 (4.33)
$\Delta \ln Y_{t-2}$	0.105 (2.73)	0.072 (1.53)
$\Delta \ln Y_{t-3}$	0.061 (1.74)	
$\Delta \ln (w/p)_{t-2}$	-0.067 (-1.65)	
$\Delta \ln (w/p)_{t-5}$		-0.071 (-2.01)
Error correction mechanisms	-0.033 (-1.37)	-0.0719 (-2.77)
$\ln (w/p)_{t-1}$	-0.320	-0.148
(long-term relationship) Time trend (-1)	-0.0037	-0.005
(long-term relationship) Intercept	-2.964	3.489
(long-term relationship) Dummy 1984Q1	-0.0051 (-3.51)	-0.0035 (-7.58)
Dummy 1992Q3	-0.0049 (-3.16)	-0.005 (-9.87)
Intercept	-0.00019 (-0.52)	0.516 (2.76)
Break (1997Q1-2002Q2)	0.00083 (2.01)	0.00155 (2.69)
<b>Main statistics</b>		
R <sup>2</sup>	0.796	0.717
Adjusted R <sup>2</sup>	0.770	0.690
<b>Diagnostic tests<sup>(2)</sup></b>		
Durbin Watson	2.04	2.04
LM (1)	0.08 (0.77)	0.09 (0.77)
LM (4)	7.73 (0.10)	3.46 (0.48)
ARCH(1)	0.35 (0.55)	8.64 (0.003)
WHITE	18.75 (0.13)	27.77 (0.004)
Normality	2.32 (0.31)	20.03 (0.0005)
RESET(1)	0.58 (0.45)	0.49 (0.48)
CHOW <sup>(3)</sup>	9.22 (0.82)	9.08 (0.77)

(1) As some heteroskedasticity has been detected, the t-statistics presented in this column are computed with the White heteroskedasticity-consistent standard errors. Euro area data on total hours worked are coming from Korteweg and Vijselaar (2002).

(2) Asymptotic tests are presented, as the hypothesis of normal residuals is not always fulfilled (e.g. equation in hours worked).

(3) Predictive failure test over the period 1999-2001

**Table 8**  
**Testing a break in employment equation from 1997 with a panel of 21 OECD countries, 1977-2001**

Variables	(1)	(2)	(3)	(4)
GDP growth	0.568 (15.09)	0.567 (15.05)	0.563 (14.98)	0.565 (15.03)
GDP growth (-1)	0.233 (5.62)	0.233 (5.63)	0.232 (5.60)	0.232 (5.61)
GDP growth (-2)	0.114 (2.98)	0.112 (2.94)	0.110 (2.87)	0.110 (2.89)
Real labour cost	-0.252 (-9.24)	-0.252 (-9.27)	-0.249 (-9.13)	-0.249 (-9.15)
Real labour cost (-1)	-0.036 (-1.32)	-0.036 (-1.33)	-0.032 (-1.17)	-0.032 (-1.17)
Break in euro area countries	0.304 (1.24)			
Break in countries outside euro area	0.048 (0.19)			0.047 (0.19)
Break in EU countries		0.320 (1.48)		
Break in Non-EU		-0.088 (-0.30)	-0.090 (-0.30)	
Break in EU countries with faster employment growth from 1997			0.745 (2.25)	
Break in EU countries with unchanged employment growth from 1997			0.018 (0.06)	
Break in euro area countries with faster employment growth from 1997				0.741 (2.24)
Break in euro area countries with unchanged employment growth from 1997				-0.194 (-0.55)
Number of observations	523	523	523	523
Number of countries	21	21	21	21
R squared	0.504	0.504	0.506	0.509
Poolability of euro area countries	$X^2(5)=24.11$ (0.000)	$\chi^2(5)=24.29$ (0.000)	$\chi^2(5)=23.94$ (0.000)	$\chi^2(5)=25.00$ (0.000)

*Absolute value of t-statistics in parentheses*

*Data sources: OECD, economic outlook. Author's calculations.*

*Note: The equations are estimated by fixed-effects (within) regression. GDP and w/p have been instrumented in order to overcome endogeneity problems. The list of instruments is the contemporaneous export of goods and services and real labour costs lagged by two quarters. Euro area countries with faster employment growth from 1997 onwards are Belgium, France, Ireland, Italy, Spain and Netherlands. Euro area countries with unchanged employment growth from 1997 are Austria, Germany, Greece, Finland and Portugal. EU countries with faster employment growth from 1997 onwards are Belgium, France, Ireland, Italy, Spain and Netherlands. EU countries with unchanged employment growth from 1997 are Austria, Denmark, Germany, Greece, Finland, and Portugal, Sweden and the UK. These groups were constituted on the basis of the sign and significance of country break in preliminary regressions shown in Table 9. The poolability of restriction between the euro area countries and the other OECD countries is rejected by the Chow test on common slopes. This might generate a bias in parameter estimates, although the estimation may gain in efficiency when pooling. However, we keep pooling all OECD countries, as the purpose of the table is primarily to test the significance of the break with different groups of countries.*

**Table 9**  
**Testing a break in employment equation for each country from 1997 with a panel of 21 OECD countries, 1977-2001**

Country (euro area countries in italics)	(1)	(2)	(3)
<i>Austria</i>	0.533 (1.38)	0.375 (1.07)	0.375 (1.07)
<i>Belgium</i>	0.953 (2.17)**	0.753 (1.82)*	0.753 (1.82)*
Canada	0.676 (0.68)	0.320 (0.39)	0.320 (0.39)
Switzerland	-0.236 (-0.32)	-0.269 (-0.56)	-0.269 (-0.56)
<i>Germany</i>	-1.006 (-0.21)	-0.848 (-0.22)	-0.848 (-0.22)
Denmark	0.219 (0.28)	-0.099 (-0.17)	-0.099 (-0.17)
<i>Spain</i>	3.589 (2.94)***	3.264 (3.46)***	3.264 (3.46)***
<i>Finland</i>	2.009 (1.47)	1.218 (1.39)	1.218 (1.39)
<i>France</i>	1.240 (2.99)***	1.189 (3.71)***	1.189 (3.71)***
United Kingdom	0.851 (0.92)	0.674 (1.12)	0.674 (1.12)
<i>Greece</i>	-0.376 (-0.33)	-0.891 (-0.97)	-0.891 (-0.97)
<i>Ireland</i>	2.987 (2.19)**	1.554 (1.48)	1.554 (1.48)
<i>Italy</i>	1.055 (1.88)*	1.288 (3.34)***	1.288 (3.34)***
Japan	-0.906 (-2.47)**	-0.469 (-2.03)**	-0.469 (-2.03)**
<i>Netherlands</i>	1.460 (2.21)**	0.919 (2.08)**	0.919 (2.08)**
Norway	0.376 (0.50)	0.219 (0.43)	0.219 (0.43)
New Zealand	-0.401 (-0.33)	-0.319 (-0.31)	-0.319 (-0.31)
<i>Portugal</i>	1.156 (1.30)	0.906 (1.35)	0.906 (1.35)
Sweden	1.139 (1.11)	1.141 (1.53)	1.141 (1.53)
United States	-0.495 (-0.62)	-0.829 (-1.25)	-0.829 (-1.25)
Observations	523	523	523
Number of countries	21	21	21

Absolute value of *t* statistics in parentheses.

\* significant at 10%; \*\*significant at 5%; \*\*\* significant at 1%.

Note: The break is modelled by a break in the intercept (additional growth). The dependent variable is annual employment growth, while the regressors are GDP growth and real compensation per employee. Various lag specifications have been used regressors lagged by 2 years (equation 1) so as to avoid endogeneity problems; contemporaneous regressors plus their lagged values by 1 and 2 years (equation 2) as lags of 3 years and more turn insignificant; lagged regressors by 1 and 2 years (equation 3). The three equations are estimated by generalised least squares with country fixed effects, allowing for heteroskedastic errors and common-across-group first order serial correlation.

**Table 10**  
**Impact of sectoral composition on total employment growth**

Industrial sectors	Average annual growth rate of employment		Share in total employment		Decomposition of employment growth 1997-2001	
	1986-1991	1997-2001	1986-1991	1997-2001	Value-added growth	Employment intensity <sup>1</sup>
Agriculture	-3.7	-1.5	7.1	4.5	0.8	-1.8
Industry excluding construction	0.5	0.2	24.8	20.2	2.3	0.1
Construction	1.7	0.6	7.3	7.1	0.2	2.6
Trade, repairs, hotels and restaurant, transport and communication	2.0	1.9	24.0	25.1	3.7	0.5
Financial, real estate renting and business services	4.9	4.8	9.8	13.6	3.5	1.4
Public administration, education, health and other services	2.4	1.4	27.0	29.5	1.3	1.0
<b>Total</b>	<b>1.6</b>	<b>1.5</b>	<b>100</b>	<b>100</b>	<b>2.6</b>	<b>0.6</b>
<b>Total with the sectoral structure of 1986-1990.</b>	<b>1.6</b>	<b>1.3</b>				

Data sources: ESA95 national account, Eurostat, OECD, STAN databases. Author's calculations.

<sup>1</sup> Ratio employment growth / value-added growth. In other words, this is the empirical elasticity of employment to value added.



**Table 11**  
**Panel data models of employment including labour market institutions**  
 Dependent variable: total employment (level in logarithm/employment rate)  
 (Euro area countries<sup>(1)</sup>. 1960-1997)

Dependent variables	(1) Employment (in log)	(2) employment (in log)	(3) employment (in log)	(4) employment (in log)	(5) employment rate (%)	(6) employment rate (%)
<b>Macroeconomic variables</b>						
Ln (Employment) (-1)	0.862 (19.55)	0.856 (18.68)	0.857 (18.71)	0.788 (17.52)		
Employment rate (-1)					0.854 (31.17)	0.771 (23.71)
Ln (GDP)	-0.003 (-0.77)	0.008 (0.21)	0.009 (0.23)	0.003 (0.08)		
Ln (Real compensation per employee)	-0.05 (-1.80)	-0.045 (-1.49)	-0.041 (-1.33)	-0.083 (-2.65)		
<b>Institutions</b>						
Employment protection	-0.014 (-2.16)	-0.013 (-1.93)	-0.014 (-2.06)	0.113 (3.71)	-0.003 (-0.81)	0.010 (0.92)
Total taxes on labour	-0.137 (-3.09)	-0.147 (-2.92)	-0.147 (-2.91)	-0.257 (-1.87)	-0.101 (-4.34)	-0.161 (-2.79)
Unionisation	-0.036 (-1.52)	-0.040 (1.58)	-0.035 (-1.34)	0.101 (0.91)	-0.005 (0.42)	0.128 (2.92)
Bargaining coordination		0.007 (1.85)	-0.024 (-0.60)	0.079 (3.28)	0.003 (1.61)	0.027 (2.85)
Bargaining coordination squared (U-shape curve hypothesis)			0.007 (0.78)			
Unemployment benefits replacement ratio		0.005 (0.19)	0.008 (0.28)	0.112 (1.32)	-0.024 (-2.06)	0.014 (0.37)
Unemployment benefits duration		0.003 (0.35)	0.003 (0.48)	0.006 (0.25)	0.001 (0.33)	0.023 (2.38)
<b>Interactions between institutions</b>						
Employment protection* Total taxes on labour				-0.034 (-0.47)		0.051 (1.96)
Employment protection* Bargaining coordination				-0.050 (-4.72)		-0.003 (-0.82)
Employment protection* Unionisation				0.063 (1.85)		-0.025 (-1.68)
Employment protection* Unemployment benefits duration				-0.001 (-0.05)		-0.021 (-2.40)
Employment protection* Unemployment benefits replacement ratio				-0.053 (-0.96)		-0.005 (-0.24)
Total taxes on labour* Unionisation				-0.087 (-2.66)		-0.044 (-3.43)
Total taxes on labour* Bargaining coordination				0.074 (2.20)		-0.009 (-0.56)
Unemployment benefits replacement ratio* Unemployment benefits duration				-0.026 (-0.50)		-0.014 (-0.54)
Intercept	2.379 (3.70)	2.268 (3.41)	2.242 (3.38)	3.393 (5.18)	0.149 (5.30)	0.153 (4.90)
Country specific trends	No	No	No	No	Yes	Yes
Number of observations	289	289	289	289	330	330
Number of countries	9	9	9	9	10	10
Cointegration (Stationarity of residuals - Maddala-Wu test)	$\chi^2(18)=68.82$ (0.000)	$\chi^2(18)=68.43$ (0.000)	$\chi^2(18)=73.54$ (0.000)	$\chi^2(18)=73.53$ (0.000)	$\chi^2(20)=59.5$ (0.000)	$\chi^2(20)=60.8$ (0.000)
Poolability of euro area countries <sup>(2)</sup>	$X^2(6)=112.9$ (0.000)	$\chi^2(9)=114.8$ (0.000)	$\chi^2(10)=110.81$ (0.000)	$\chi^2(17)=99.5$ (0.000)	$\chi^2(7)=159.8$ (0.000)	$\chi^2(15)=116.3$ (0.000)

Sources: OECD economic outlook, Nickell and Nunziata (2001). Author's calculations.

<sup>(1)</sup> Countries included: Austria, Belgium, Finland, France, Germany, Ireland, Italy, Netherlands and Spain. Portugal is included in equation (5) and (6).

<sup>(2)</sup> Chow test on common slopes between the euro area and other OECD countries (Australia, Canada, Japan, Norway, Sweden, Switzerland, UK, US, Denmark and New Zealand).

Note: The equations are estimated by generalised least squares allowing for heteroskedastic errors and common-across-group first order serial correlation. Each equation contains country dummies and time dummies (fixed effects). Nickell (1981) shows that the bias of dynamic (with lagged dependent variable among the regressors) fixed effects models with first order serial correlation is  $o(1/T)$  and therefore becomes less important as  $T$  grows. Moreover, Judson and Owen (1999) showed that the fixed effect estimator performs as well as many alternatives when  $T=30$  (see Nunziata, 2001). Employment, GDP and real labour cost are included with a lag of two years to tackle endogeneity problems (reverse causality). The panel is unbalanced as some data are missing for the 1960s and 1970s.

**Table 12**  
**Panel data models of employment including active labour market policies**  
 Dependent variable: total employment (level in logarithm/employment rate)  
 (Unbalanced euro country panel <sup>(1)</sup>, 1988-2001)

Variables	(1) Employment (in log)	(2) employment (in log)	(3) employment (in log)	(4) employment rate (%)
Ln (Employment) (-1)				0.904 (17.19)
Employment rate (-1)	0.873 (12.84)	0.865 (11.58)	0.877 (11.35)	
Ln (GDP) (-2)	0.068 (0.82)	0.090 (0.97)	0.073 (0.70)	
Ln (Real compensation per employee) (-2)	-0.050 (-0.83)	-0.038 (-0.48)	-0.011 (-0.13)	
Public employment services (-2)	-0.022 (-0.37)	-0.059 (-0.84)	-0.058 (-0.76)	0.009 (0.29)
Labour market training (-2) <sup>(2)</sup>	-0.049 (-1.77)	-0.055 (-1.83)	-0.053 (-1.56)	-0.021 (-1.91)
Total subsidised employment (-2) (a+b)	0.010 (0.78)			
Subsidies to regular employment in the private sector (-2) (a)		0.031 (1.10)	0.026 (0.69)	0.020 (1.76)
Direct job creation (public or non-profit) (-2) (b)		0.009 (0.50)	0.010 (0.44)	0.000 (0.01)
Youth measures (-2) <sup>(3)</sup>			-0.026 (-0.47)	
Constant	0.779 (0.73)	0.381 (0.31)	0.402 (0.27)	0.067 (1.63)
Country specific trends	No	No	No	Yes
Number of observations	138	125	117	134
Number of countries	10	10	10	10
Cointegration (Stationarity of residuals - Maddala-Wu test)	$\chi^2(18)= 33.9$ (0.012)	$\chi^2(18)= 48.14$ (0.000)	$\chi^2(18)= 51.8$ (0.000)	$\chi^2(20)= 23.6$ (0.259)
Poolability of euro area countries <sup>(4)</sup>	$\chi^2(6)= 5.33$ (0.502)	$\chi^2(7)= 5.48$ (0.602)	$\chi^2(8)= 13.14$ (0.107)	$\chi^2(7)= 68.2$ (0.000)

Data sources: OECD economic outlook. Active labour market policies (ALMP) data stems from the OECD database on labour market programmes. Author's calculations.

<sup>(1)</sup> Countries included: Austria, Belgium, Finland, France, Germany, Ireland, Italy, Netherlands, Spain and Portugal.

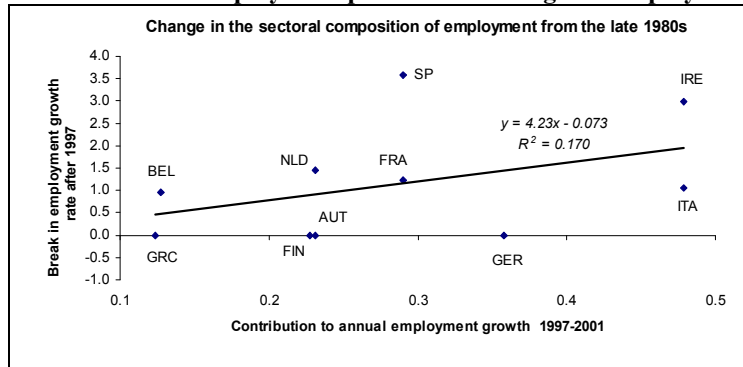
<sup>(2)</sup> Training for employed and unemployed adults and those at risk

<sup>(3)</sup> Measures for unemployed and disadvantaged youth and support of apprenticeship and related forms of general youth training

<sup>(4)</sup> Chow test on common slopes between the euro area countries and other OECD countries (Australia, Canada, Japan, Norway, Sweden, Switzerland, UK, US, Denmark and New Zealand).

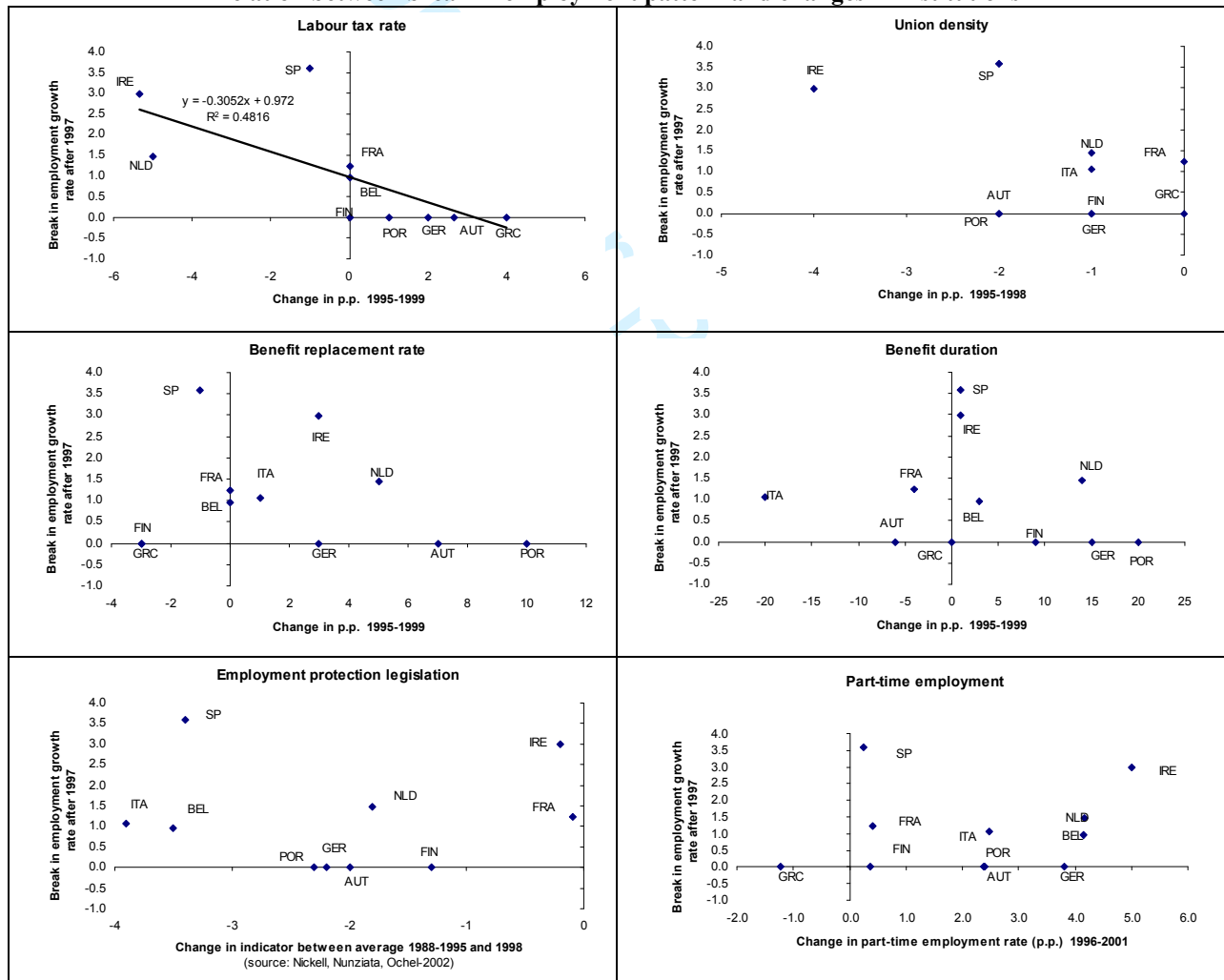
Note: The equations are estimated by generalised least squares allowing for heteroskedastic errors and common-across-group first order serial correlation. Each equation contains country dummies and time dummies (fixed effects). Nickell (1981) shows that the bias of dynamic (with lagged dependent variable among the regressors) fixed effects models with first order serial correlation is  $o(1/T)$  and therefore becomes less important as  $T$  grows. Moreover, Judson and Owen (1999) showed that the fixed effect estimator performs as well as many alternatives when  $T=30$  (see Nunziata, 2001). Employment, GDP and real labour cost are included with a lag of two years to tackle endogeneity problems (reverse causality). In order to take into account that active labour market measures are likely to impact employment gradually and to correct for possible endogeneity, ALMP (expressed as the share of ALMP expenditures in GDP) are estimated with a two year lag. The panel is unbalanced as some data are missing for the 19960s and 1970s.

**Figure 6a**  
**Relation between break in employment pattern and changes in employment structure**

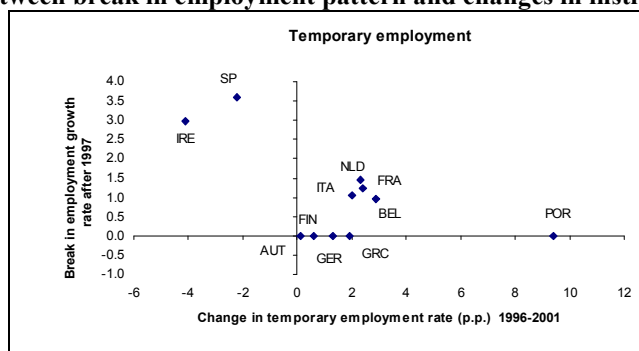


Data sources: New Cronos, Eurostat. The break in employment growth since 1997 corresponds to the panel estimation (model 1) reported in Table 9. Non significant breaks are set at zero.

**Figure 6b**  
**Relation between break in employment pattern and changes in institutions**

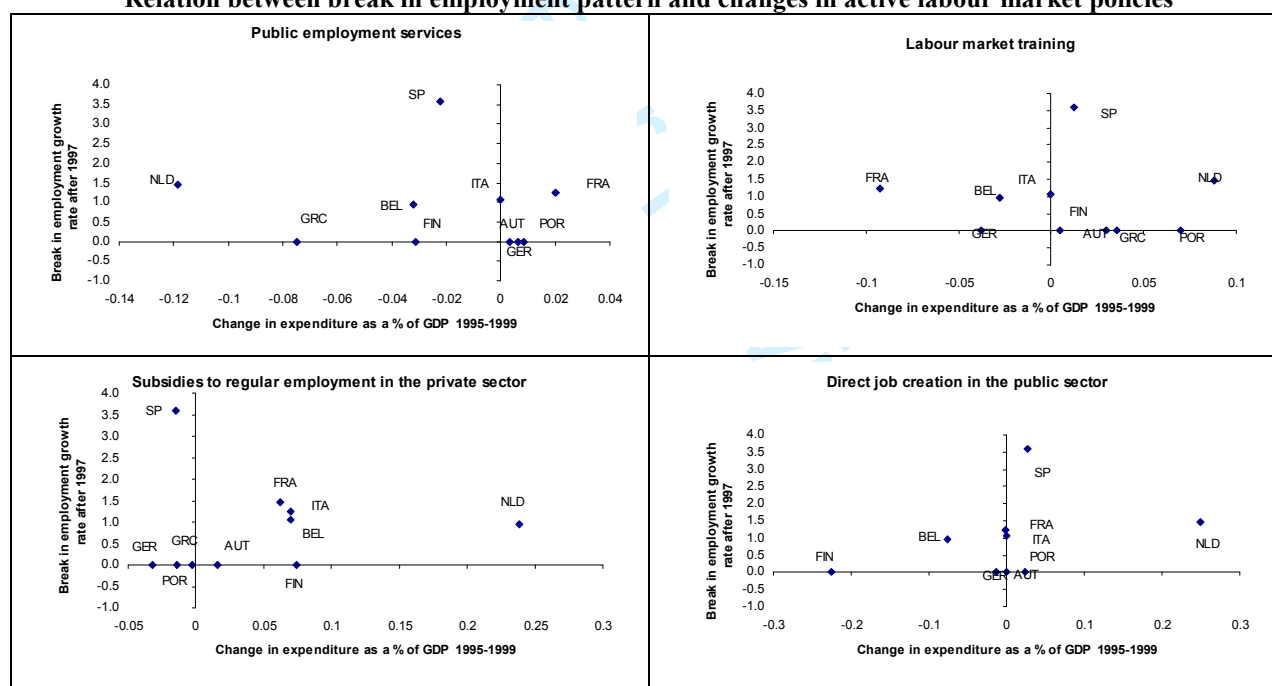


**Figure 6b (continued)**  
**Relation between break in employment pattern and changes in institutions**



Data sources: OECD. Nickell and Nunziata (2001), Nickell, Nunziata and Ochel (2002). Labour Force Surveys (Eurostat). The break in employment growth since 1997 corresponds to the panel estimation (model 1) reported in Table 9. The results for bargaining co-ordinations are not displayed given the absence of any significant changes in most countries in the late 1990s.

**Figure 6c**  
**Relation between break in employment pattern and changes in active labour market policies**



Data sources: OECD. The break in employment growth since 1997 corresponds to the panel estimation (model 1) reported in Table 9.

## ANNEX

**Detailed results of the estimation of a standard employment equation for the euro area. (Addendum to section 2.3)**

The two-step estimation without break, called equation 1 in the rest of the text and reported in column 1 of Table 3, yields similar results to the one-step estimation (column 2 of Table 3). The residuals are normal and there is no serial correlation. The null hypothesis of no serial correlation is not rejected by Ljung-Box Q test. This is confirmed by the Breusch-Godfrey Lagrange multiplier test (with one and four lags) at 5%. Heteroskedasticity is rejected with the White test  $\chi^2(13)$  at 1%. The equation estimation results from a “general-to-specific” approach. The chosen length of the lag distribution, i.e. 5, is that associated with the lowest value of both the Akaike Information Criterion and the Schwarz Criterion. The existence of the cointegration relation, captured by the ECM term, is established according to two methods. First, we check that the residual of the long-run relationship is stationary with both Augmented Dickey-Fuller and Phillips-Perron Tests. We use the asymptotic critical values tabulated by Phillips and Ouliaris, which should be applied to residuals from spurious cointegrating regressions (Hamilton, 1994). Second, we use the Johansen Test based on the estimation of a VECM. Both trace statistic and maximum eigen value statistics confirm the existence of a cointegration relationship between GDP, real labour cost and employment.

The equation contains time dummies, encompassing specific time effects. Even though the choice of dummies and that of the specific quarters are somewhat arbitrary, their inclusion increases substantially the fit of the equation, while having an economic meaning. The first dummy (1975Q2) may partly capture adverse effects of the first oil shock in the mid-1970s, such as the deterioration in employers’ confidence and the rise in economic uncertainty. The second dummy (1984Q1) might refer to the negative impact on employers’ expectation of the tightening fiscal and monetary policy in France, implemented after the short-lived and unsuccessful expansionary macroeconomic policy conducted in 1981-1982. The third (1992Q3) is related to the strong and temporary increase in value added in the German building sector, caused by public subsidies in the context of German Reunification. Those few quarterly dummies only capture part of those effects, but correct for the strongest outliers. Conversely, dummies capturing asymmetry of labour demand across the economic cycle (e.g. negative dummy when the level of GDP is decreasing over four quarters) turn out not to be significant.

Equation 1 allows us to determine the impact of the traditional determinants on employment growth. The long-term elasticity of real labour costs is 0.44 over the period 1971Q3-2002Q2 and 0.34 when estimated over 1971Q3-1996Q4. As a robustness check, we obtained a broadly similar elasticity, 0.55 and 0.40 for the two periods mentioned earlier, when estimating equation (1) in one step, allowing for joint estimation of the long-run effects with dynamic effects. A Cobb-Douglas specification has been tested and clearly rejected. In such a frame, the long-term elasticity of employment to real labour costs is (minus) unity and there is no time trend. First, the error correction mechanism, which is equal to the logarithm of real unit

labour costs with a Cobb-Douglas production function<sup>26</sup>, turns out to be clearly non stationary with the Dickey-Fuller and Phillip-Perron unit root tests. Moreover, a simple panel data estimate of labour demand indicates that the long-term elasticity<sup>27</sup> of employment to real labour costs is -0.35 and constraining it to -1 is largely rejected by a Wald test (see Table 13 below). The long-term elasticity of employment to GDP is estimated to be 0.97 and constraining it to unity is largely accepted. All in all, the results of the euro area equation are confirmed using a panel data approach.

**Table 13**  
**Panel data estimates of employment in euro area countries**

Dependent variable: annual employment growth  
Explanatory variables expressed in annual growth

(12 euro area countries, 1977-2001)

employment	(1)	(2)
emp (-1)		0.03 (0.04)
gdp	0.78 (11.06)	0.78 (11.1)
gdp (-1)	0.16 (1.93)	0.15 (1.80)
gdp (-2)	0.03 (0.39)	0.03 (0.53)
w/p	-0.35 (-8.3)	-0.35 (-8.34)
w/p(-1)	-0.04 (-0.87)	-0.03 (-0.07)
intercept	-1.86 (-2.7)	-0.05 (-2.00)
Observations	262	262
R-squared (within)	0.62	
R-squared (between)	0.43	
R-squared (overall)	0.59	
Unit long-term GDP elasticity: $c(gdp)+c(gdp/p(-1))+c(gdp/p(-2))=1$	$\chi^2(1)=0.08$	$\chi^2(1)=0.08$
Long-term real labour cost elasticity constrained to minus unity: $c(w/p)+c(w/p(-1))=-1$	$X^2(1)=577.6$	$\chi^2(1)=514.85$
Arellano-Bond test on autocorrelation of order 2		$N(0,1)=0.37$
Sagan test		$\chi^2(426)=231.02$
Global significance	$\chi^2(31)=326.18$	$\chi^2(31)=419.6$

Sources: OECD economic outlook. Author's calculation.

Note: Equation (1) is estimated by fixed-effects (within) regression and contains time dummies. As a robustness check, equation (2) is estimated with variables in first difference by instrumental variables using the dynamic panel estimator package (DPD) developed by Arellano and Bond (1991), which derives a Generalised Method of Moments estimator. The Sargan test of over-identifying restrictions, which follows a chi-squared with 426 degrees of freedom, is clearly accepted with a p-value of 0.99. This means that the instruments (in excess of the regressors) are valid. The R squared is not reported for equation (2) as it is not comparable to that of equation (1) given equation (2) refers to first-differences. Equations (1) and (2) contain time dummies. For equations 1 and 2, GDP and w/p have been instrumented in order to overcome endogeneity problems. The list of instruments is the contemporaneous export of goods and services and contemporaneous investments. As the explanatory variables are expressed in annual growth rates, the time trend becomes an intercept. The panel is unbalanced (data for Luxembourg and Portugal are available from the early 1990s only). Regressions start in 1977, as some variables, especially the instruments, are not available before for many countries.

<sup>26</sup> The error correction mechanism may be rewritten as:  $ECM = \ln E - \ln Y + \ln(w/p) = \ln((w/p)/(Y/E)) = \ln(ULC/p)$ , where ULC means nominal unit labour costs.

<sup>27</sup> The long-term elasticity is the sum of the contemporaneous elasticity and that of all significant lags.

1  
2  
3 Concerning the stability of the equation, evidence is mixed. The coefficients appear very stable up to  
4 1997 but vary henceforth. The Chow forecast test with diverse break points does not allow for rejecting  
5 the hypothesis of stability. The CUSUM test (Brown, Durbin, and Evans, 1975), based on the cumulative  
6 sum of the recursive residuals, confirms that the equation is broadly stable over the estimation period. As  
7 shown by Figure 1, dynamic simulations from equation (1) estimated over 1971Q3-1996Q4 appear  
8 satisfactory in the 1970s, 1980s and early 1990, but underestimate the magnitude in employment variation  
9 in the late 1990s. Conversely, the dynamic simulation obtained from equation (1) estimated over the full  
10 period is fairly mediocre, especially from 1991, which might signal some instability at the end of the  
11 period, as confirmed by the recursive estimates of the coefficient.  
12  
13  
14  
15  
16  
17

18  
19 The equation appears unstable at the end of the estimation period. The recursive estimates of the  
20 coefficients are very stable up to 1997 but vary henceforth. As shown by Figure 1, dynamic simulations  
21 from equation (1) of Table 3 estimated over 1971Q3-1996Q4 appear satisfactory in the 1970s, 1980s and  
22 early 1990, but underestimate the magnitude in employment variation in the late 1990s. Conversely, the  
23 dynamic simulation obtained from equation (1) estimated over the full period is fairly mediocre,  
24 especially from 1991, which seems to confirm the instability at the end of the period.  
25  
26  
27  
28  
29  
30  
31  
32  
33  
34  
35  
36  
37  
38  
39  
40  
41  
42  
43  
44  
45  
46  
47  
48  
49  
50  
51  
52  
53  
54  
55  
56  
57  
58  
59  
60