



HAL
open science

An introduction to Atomic Force Microscopy

Olivier Arnould

► **To cite this version:**

Olivier Arnould. An introduction to Atomic Force Microscopy. Doctoral. Denmark. 2018. cel-01955494

HAL Id: cel-01955494

<https://hal.science/cel-01955494>

Submitted on 14 Dec 2018

HAL is a multi-disciplinary open access archive for the deposit and dissemination of scientific research documents, whether they are published or not. The documents may come from teaching and research institutions in France or abroad, or from public or private research centers.

L'archive ouverte pluridisciplinaire **HAL**, est destinée au dépôt et à la diffusion de documents scientifiques de niveau recherche, publiés ou non, émanant des établissements d'enseignement et de recherche français ou étrangers, des laboratoires publics ou privés.

$$I_\varepsilon(\varphi) = \int \sqrt{\varphi(\mathbf{x})} d\mathbf{x}$$

$$\lim_{\det F \rightarrow 0^+}$$

$$W(\cdot, F) = \infty$$



Chemical imaging of plant cell walls, PhD-course
June 4-8 2018, University of Copenhagen

An introduction to Atomic Force Microscopy

Olivier ARNOULD

WOOD TEAM

Laboratory of Mechanics and Civil Engineering (LMGC)

CNRS/Université de Montpellier

France



LABORATOIRE DE MÉCANIQUE ET GÉNIE CIVIL - UM/CNRS

$$I_\varepsilon(\varphi) = \int \varphi(u) |du|$$

$$\lim_{F \rightarrow \infty} W(\cdot, F) = \infty$$

Outline

- Brief history and basic principles of scanning probe microscopy
- AFM principle and typical set-up
 - Tip probe-sample surface interactions
 - Tip and cantilever
 - Deflection sensor and scanner
 - Whole set-up
- Contact mechanics
- Operating modes
 - Contact
 - Intermittent
 - Force-distance curve and mechanical characterisation modes
- Image analysis and artefacts
- Sample preparation

$$I_\varepsilon(\varphi) = \int \nabla \varphi(\mathbf{r}) \cdot d\mathbf{r}$$

$$\lim_{\varepsilon \rightarrow 0} \frac{1}{\varepsilon} W(\cdot, F) = \infty$$

$$W(\cdot, F) = \infty$$

Scanning Probe Microscopy

IDEA: To measure (and use) the local (near field) probe (sharp tip)-sample interactions to map the surface morphology (topography) and physical properties

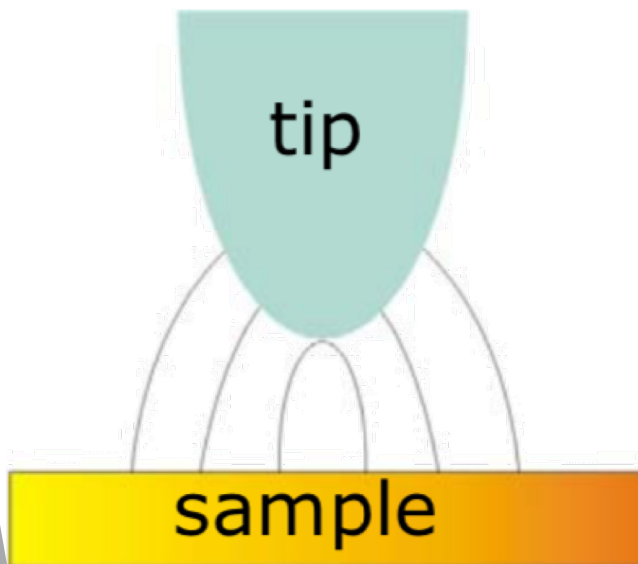

- ✓ Image resolution limited by probe-sample interaction volume, not by diffraction!
- ✓ Interaction can modify surface
→ nanolithography possible
- ✗ Scanning technique (quite) slow
- ✗ Limited maximum image size



All data in SPM are subjected to interpretation

$$I_\varepsilon(\varphi) = \int |\varphi(u)| du$$

$$\lim_{\varepsilon \rightarrow 0} I_\varepsilon(\varphi) = \int |\varphi(u)| du$$

$$W(\cdot, F) = \infty$$

History - Forerunners

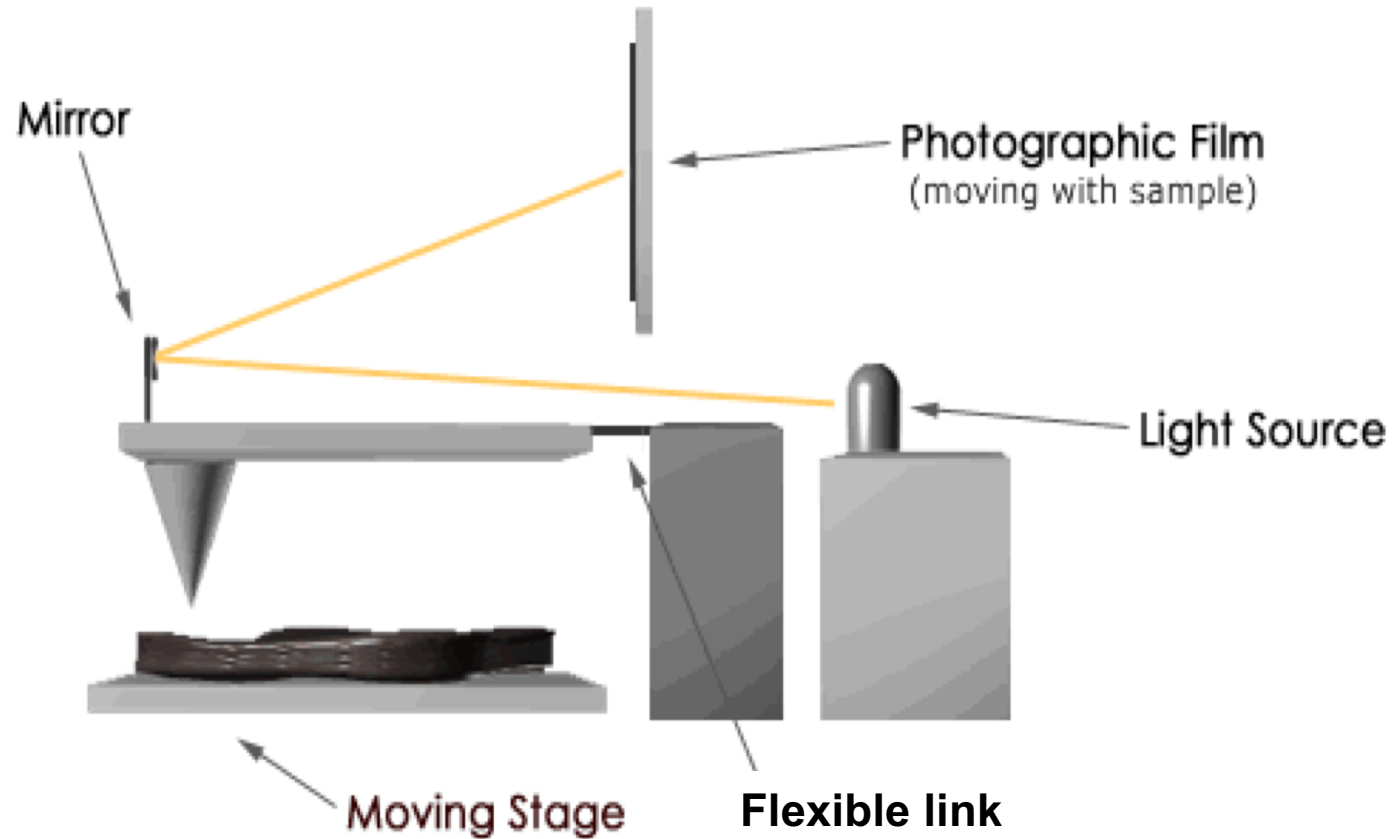

Optical stylus (optical/light lever) profilometer by Schmalz in 1929
 ≈ 25 nm vertical resolution! (magnification $> 1000x$)

$$I_\varepsilon(\varphi) = \int \nabla \varphi(\mathbf{r}) \cdot d\mathbf{r}$$

lim

$$W(\cdot, F) = \infty$$

History - Forerunners

Scanning Tunnelling Microscopy (STM)
by Binnig and Rohrer in 1981
(Nobel Prize in 1986)

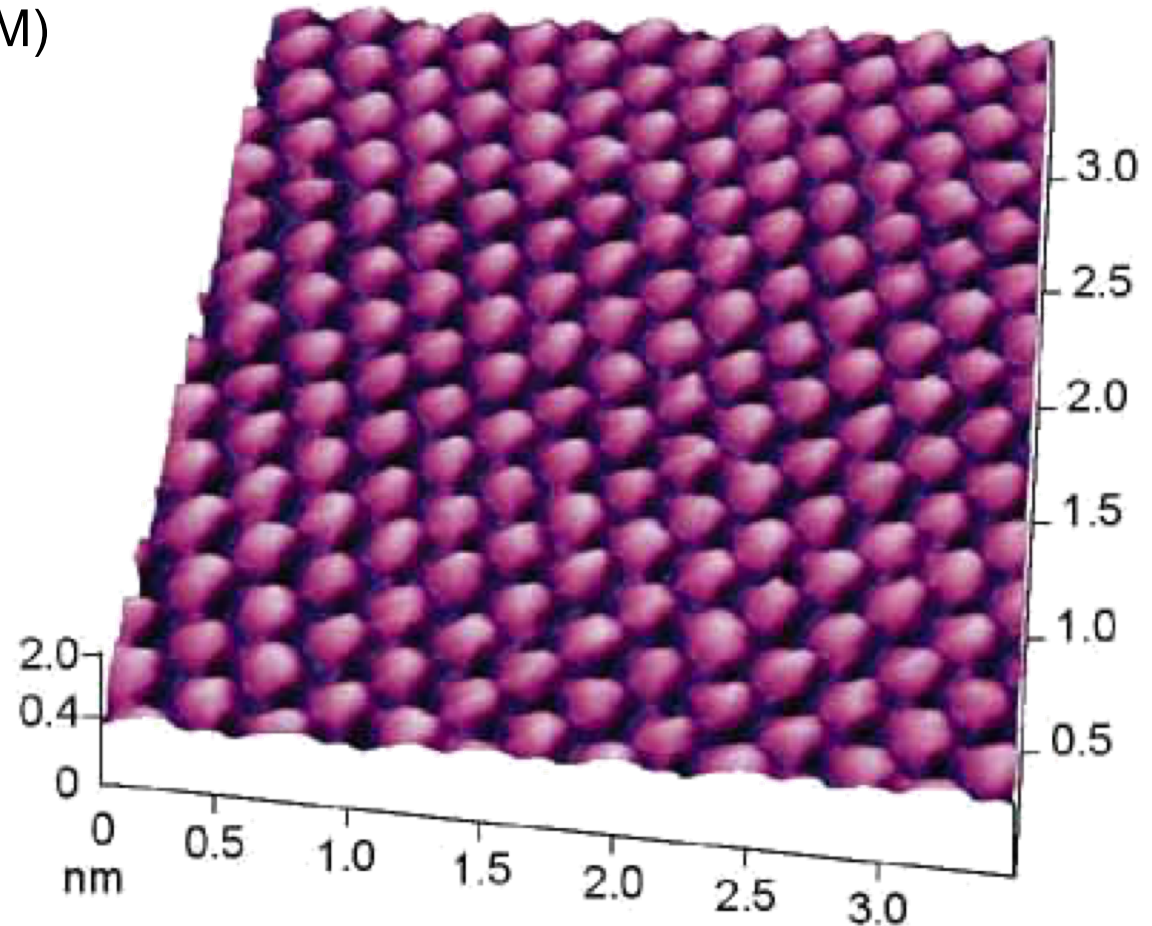
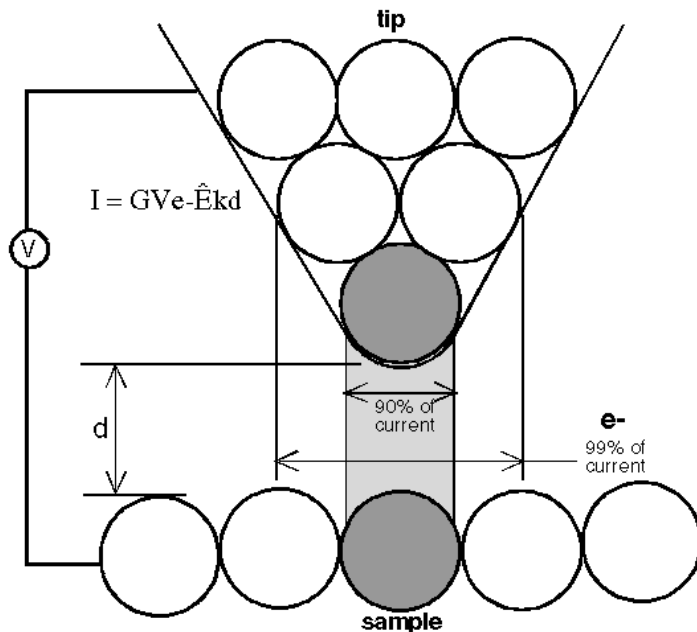

HOPG atoms view by STM

[www.ntmdt.com]

Drawback
need conductive material
and high vacuum!

$$I_{\varepsilon}(\varphi) = \int_{\varphi} |\nabla \varphi(u)|^2 du$$

$$\lim_{\varepsilon \rightarrow 0} \int_{\varphi} |\nabla \varphi(u)|^2 du$$

$$W(\cdot, F) = \infty$$

History - SPM timeline

- 1972 Russel Young's topografiner →
- 1981 First STM results in the lab by Binnig, Rohrer and Gerber
- 1982 First publication - PRL
- 1984 Near field Optical Microscope
- 1985 Invention of AFM at Stanford by Binnig, Gerber and Quate
- 1986 Nobel Prize to Ruska, Binnig and Rohrer
- 1987 Dynamic AFM by Wickramasinghe
- 1987 First commercial instruments – spin-off from Quate Group in Stanford (Park Scientific) and Hansma Group in UCSB (Digital Instruments)
- 1989 IBM in atoms, by Don Eigler
- 1990 First microfabrication of AFM tips by Albrecht et al.

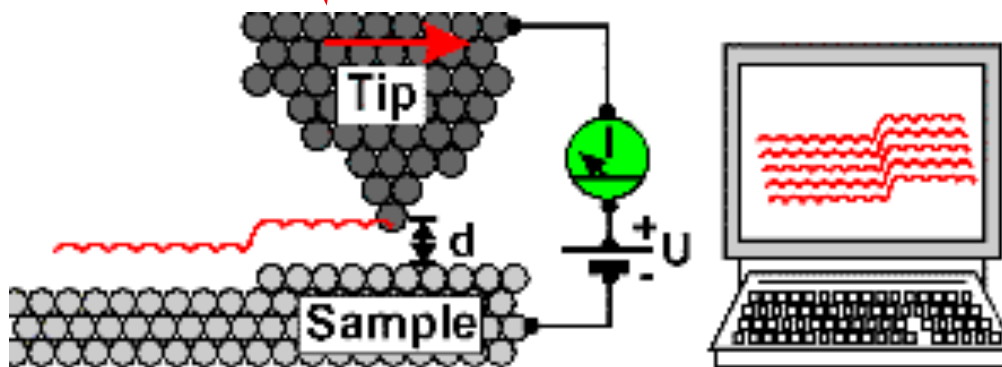

Constant current or constant height imaging

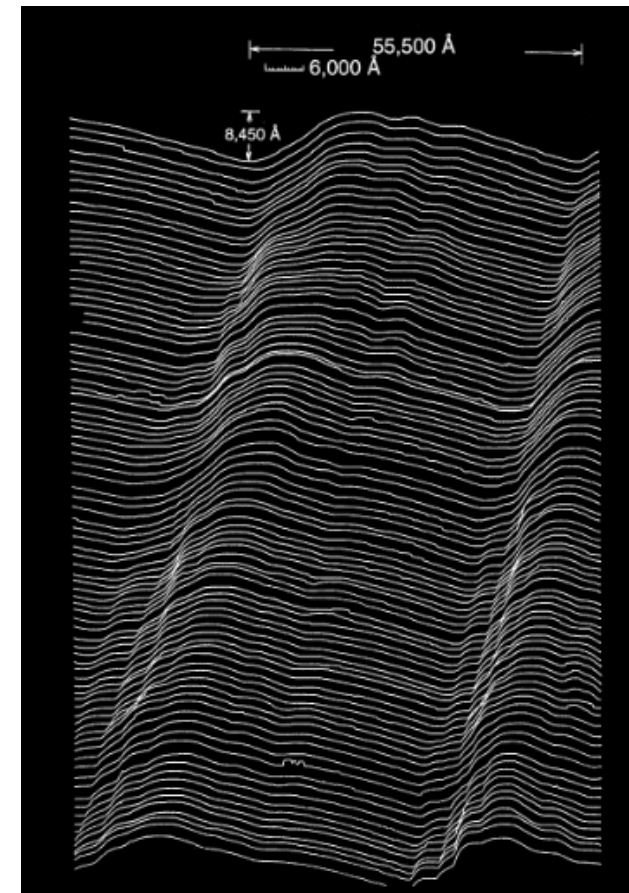

Topographic map of ruled diffraction grating

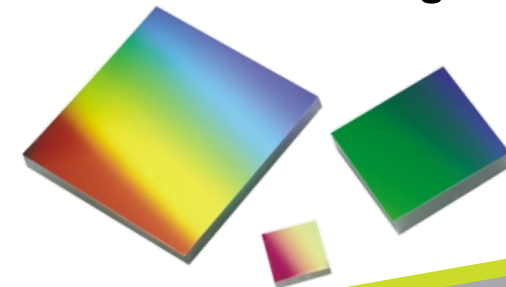

Rev. Sci. Instr. 43(7), 1972

$$I_{\epsilon}(\varphi) = \int_{\varphi} |\nabla \varphi(u)|^2 du$$

$$\lim_{\epsilon \rightarrow 0} I_{\epsilon}(\varphi) = \int |\nabla \varphi|^2 dx$$

$$W(\cdot, F) = \infty$$

History - SPM timeline

- 1972 Russel Young's topografiner
- 1981 First STM results in the lab by Binnig, Rohrer and Gerber
- 1982 First publication - PRL
- 1984 Near field Optical Microscope
- 1985 Invention of AFM at Stanford by Binnig, Gerber and Quate
- 1986 Nobel Prize to Ruska, Binnig and Rohrer
- 1987 Dynamic AFM by Wickramasinghe
- 1987 First commercial instruments – spin-off from Quate Group in Stanford (Park Scientific) and Hansma Group in UCSB (Digital Instruments)
- 1989 IBM in atoms, by Don Eigler
- 1990 First microfabrication of AFM tips by Albrecht et al.

Topography of CalrSn₄ (110)

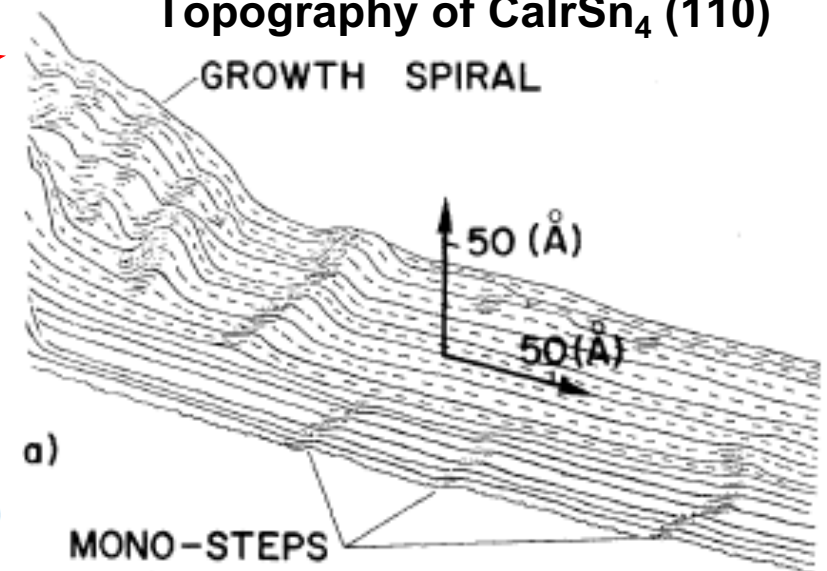

Phys. Rev. Lett., 49(1), 1982

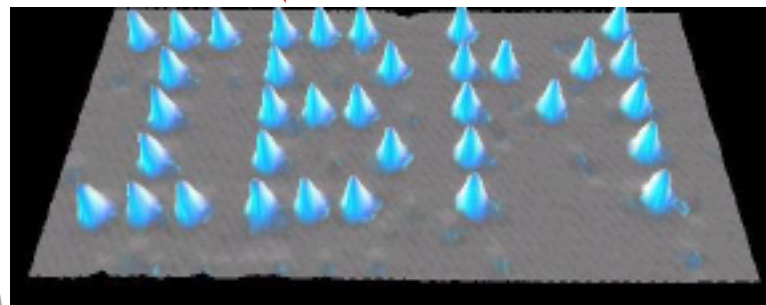
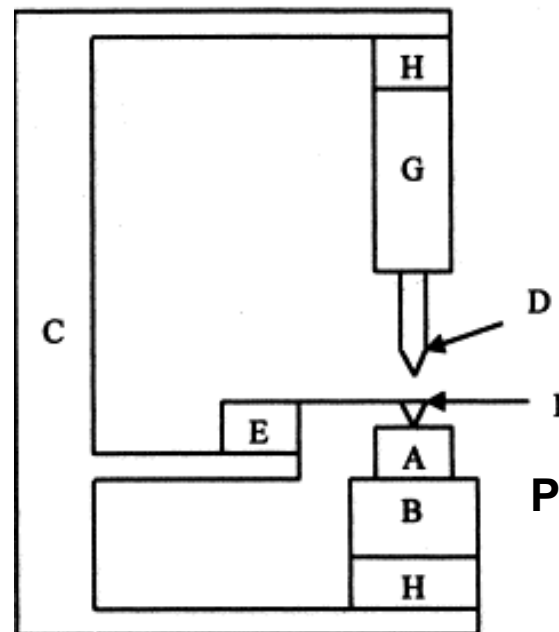

Image of Xenon atoms moved on Nickel (110) surface using an STM tip



- A: Sample
- B: AFM feedback and scanners
- C: Aluminium block
- D: STM tip (Au)
- E: Modulating piezo
- F: AFM tip = STM sample
- G: STM feedback
- H: Viton to damp mechanical vibrations

**Original AFM design
Phys. Rev. Lett., 56 (9) (1986)**

$$I_{\varepsilon}(\varphi) =$$

Scanning Probe Microscopy

SPM

STM

Scanning Tunneling
Microscopy

Tunneling current

AFM

Atomic Force
Microscopy

Local interaction forces
(Van der Waals, elastic,
electrostatic, friction,
adhesion...)

SNOM

Scanning Near-field
Optical Microscopy

Evanescent optical
waves

Nanoindentation
Mechanical
modes

Electrostatic
Force Microscopy
(EFM)

Conductive
AFM (C-AFM)

Scanning Thermal
Microscopy (SThM)

Chemical force
microscopy

A question of probe tip (apex)!

$$I_\varepsilon(\varphi) = \int \sqrt{\varphi'(x)} dx$$

$$\lim_{F \rightarrow \infty} W(\cdot, F) = \infty$$

Outline

- Brief history and basic principles of scanning probe microscopy
- **AFM principle and typical set-up**
 - Tip probe-sample surface interactions
 - Tip and cantilever
 - Deflection sensor and scanner
 - Whole set-up
- Contact mechanics
- Operating modes
 - Contact
 - Intermittent
 - Force-distance curve and mechanical characterisation modes
- Image analysis and artefacts
- Sample preparation

Probe tip-sample interactions

- Tip (feels the surface)

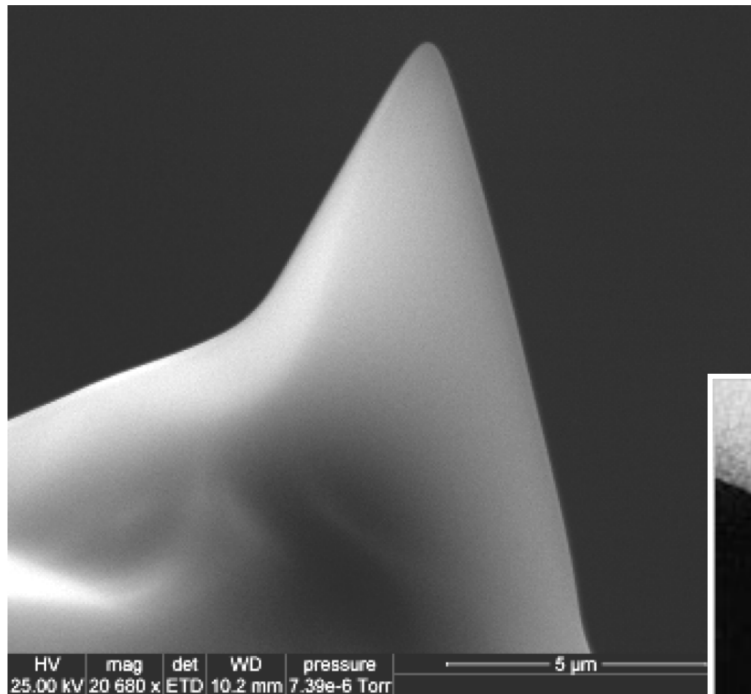

Apex radius $R \approx 2\text{-}200\text{nm}$

Height $H \approx 10\mu\text{m}$

Coating (Pt, CoCr, W_2C , diamond, etc),
functionalization, ...

Calibration!

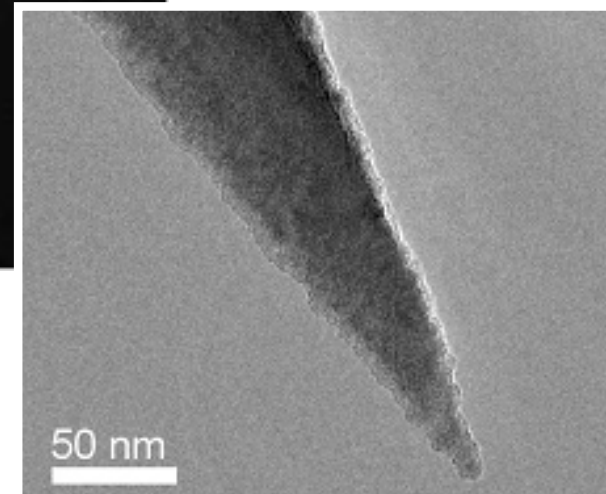
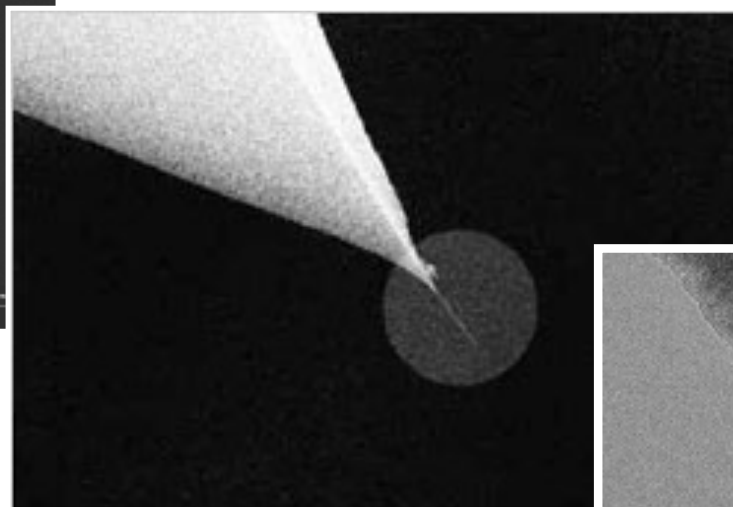
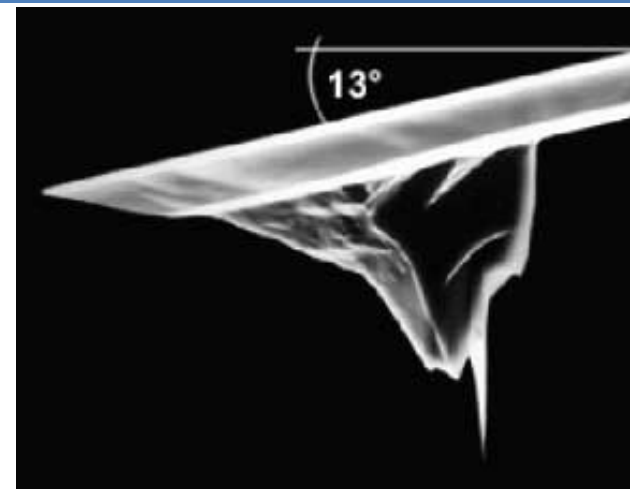

$$I_\epsilon(\varphi) = \int \nabla \varphi(\mathbf{r}) \cdot d\mathbf{r}$$

$$\lim_{F \rightarrow \infty} W(\cdot, F) = \infty$$

Probe tip-sample interactions

The Lennard-Jones potential

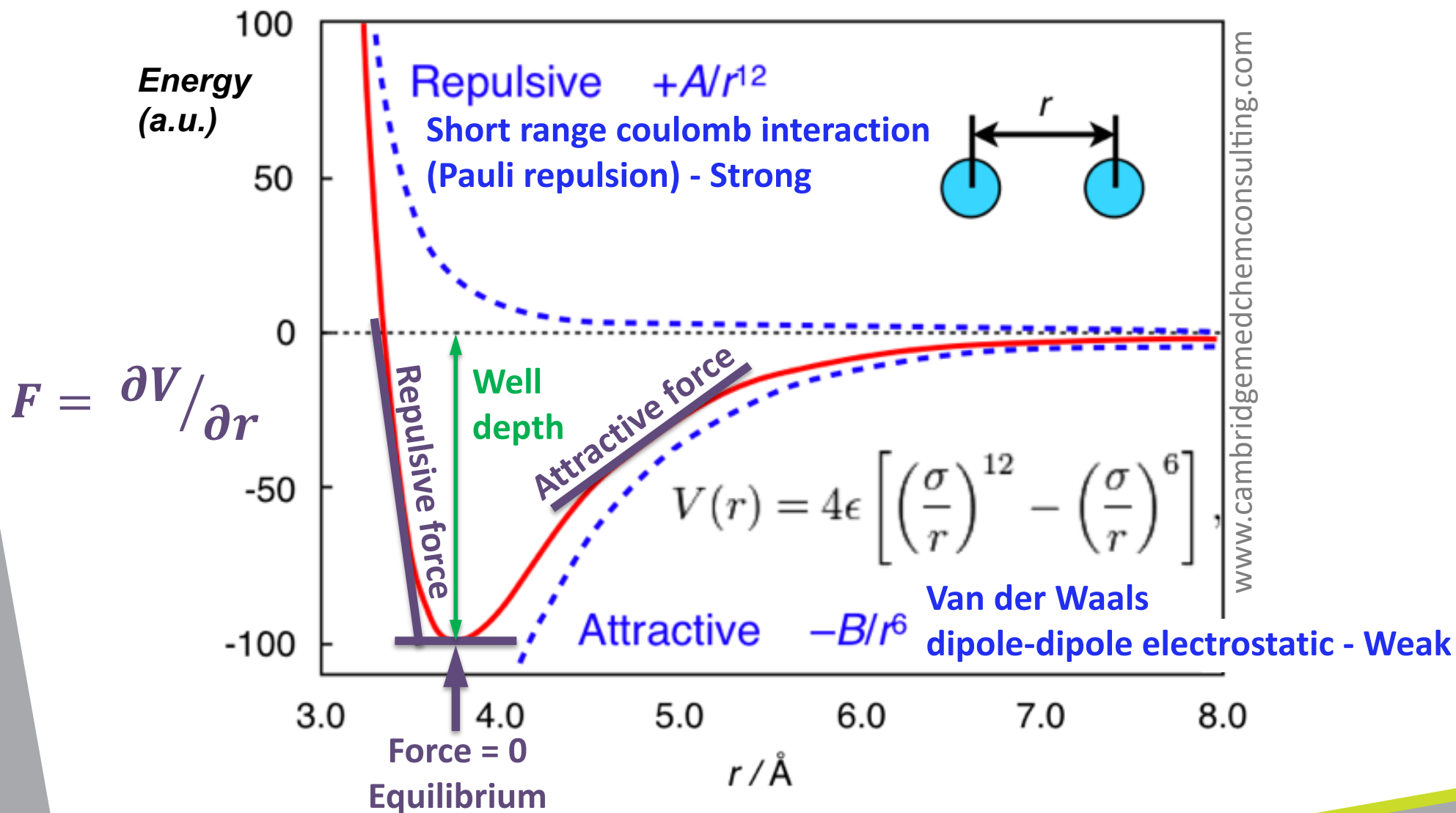

$$I_\varepsilon(\varphi) = \int_{\varphi} \nabla \cdot (\epsilon \nabla \varphi) \, d\mathbf{r}$$

lim

$$W(\cdot, F) = \infty$$

Probe tip-sample interactions

Capillary force

Köber et al, Small 2010, 6, 2725

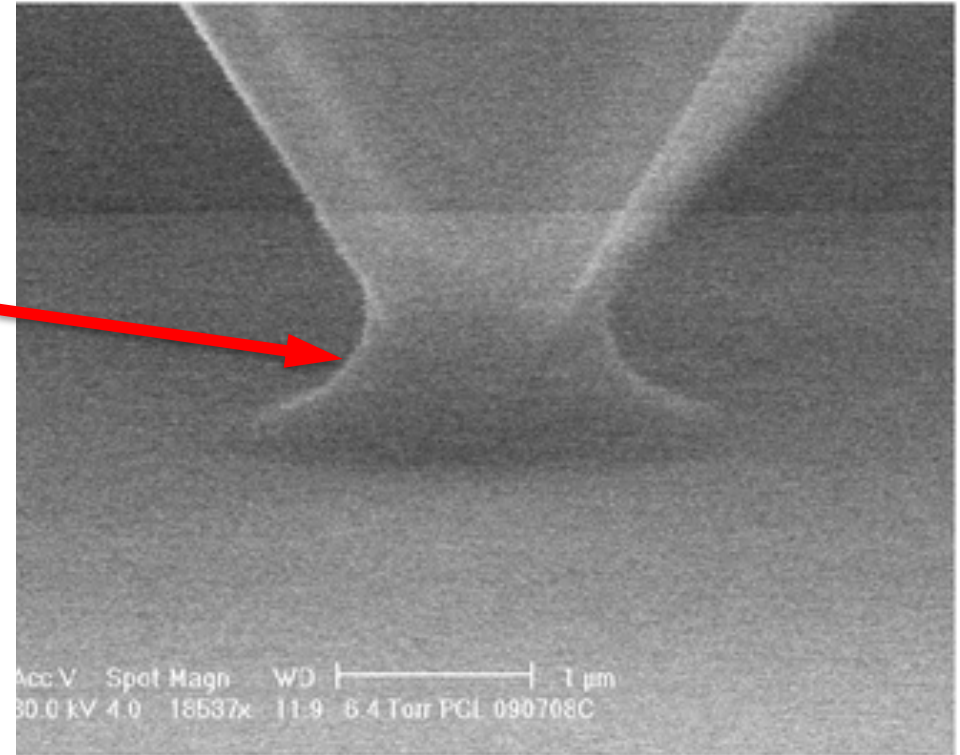

van Honschoten et al, Chem. Soc. Rev., 2010, 39, 1096-1114

$$F_{cap} \approx \frac{4\pi R \gamma \cos \theta}{(1 + d/h)} \quad \blacktriangleright \quad \cos \theta = \frac{\cos \theta_1 + \cos \theta_2}{2}$$

Surface tension of water: $\gamma = 72 \text{ mJ} / \text{m}^2$

Max at snap (pull) out

$$F_{cap} = 4\pi R \gamma$$

$$I_\varepsilon(\varphi) = \int \nabla \varphi(\mathbf{r}) \cdot d\mathbf{r}$$

 $\lim_{F \rightarrow \infty} W(\cdot, F) = \infty$

$$W(\cdot, F) = \infty$$

Probe tip-sample interactions

$$\vec{F}_{t/s} = \vec{F}_{E/M} + \vec{F}_{cap} + \vec{F}_{VdW} + \vec{F}_{rep}$$

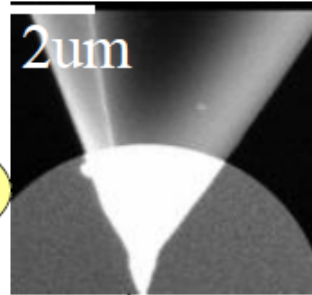

Tip-surface Gap (z)

$$F_{elect} = \frac{1}{2} \frac{\partial C}{\partial z} V^2 \sim \frac{1}{2} \frac{\epsilon_0 \epsilon_r S}{z^n} V^2$$

Electrostatic force ($1/z^n$; $1 < n < 2$) : Long range interaction => electric modes

$z > 20\text{nm}$

$$F_{cap} = f(\gamma, R, \theta_{p/eau}, \theta_{eau/surf}, z)$$

Capillary Force

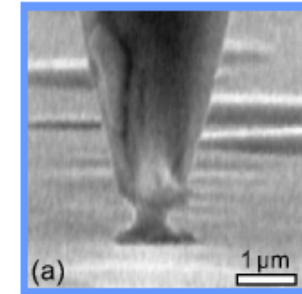

$z > 5\text{nm}$

$$F_{vaw}(z) = \frac{HR}{6z^2}$$

Van der Waals Force

$$F_{repulsion}(z) = \frac{A}{z^m}$$

$z < 0.5\text{nm}$

Repulsive Force ($m > 3$)

$$I_\varepsilon(\varphi) = \int \rho(\varphi) |d\varphi|$$

$$\lim_{F \rightarrow \infty} W(\cdot, F) = \infty$$

AFM principle and typical set-up

- Cantilever (spring, load sensor) Stiffness k_C : 0.01 – 100 N/m

Length L : 100-300 μm

Width w : 10-50 μm

Thickness e : 0.3-4 μm

Coating

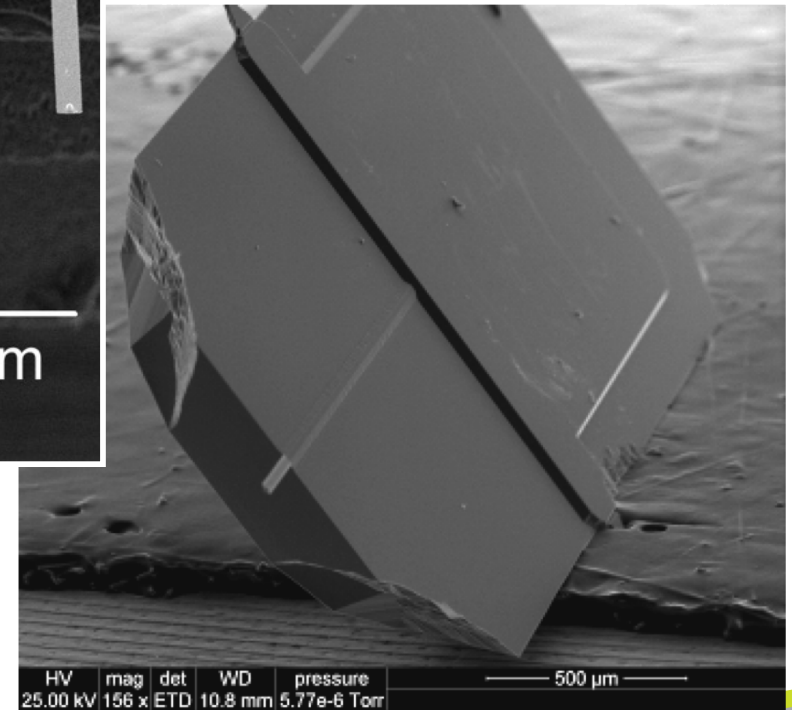
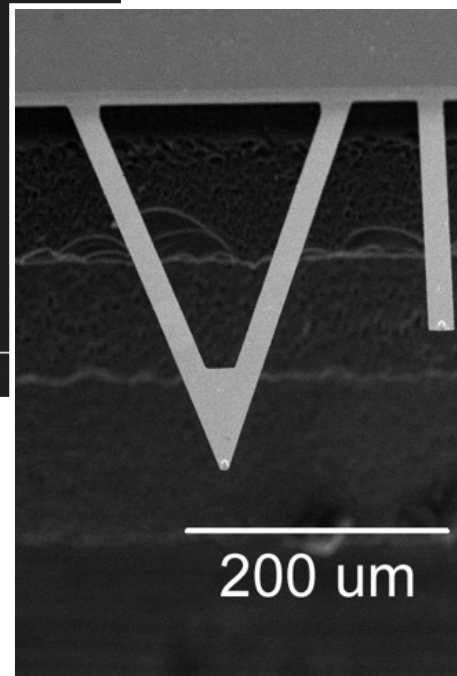
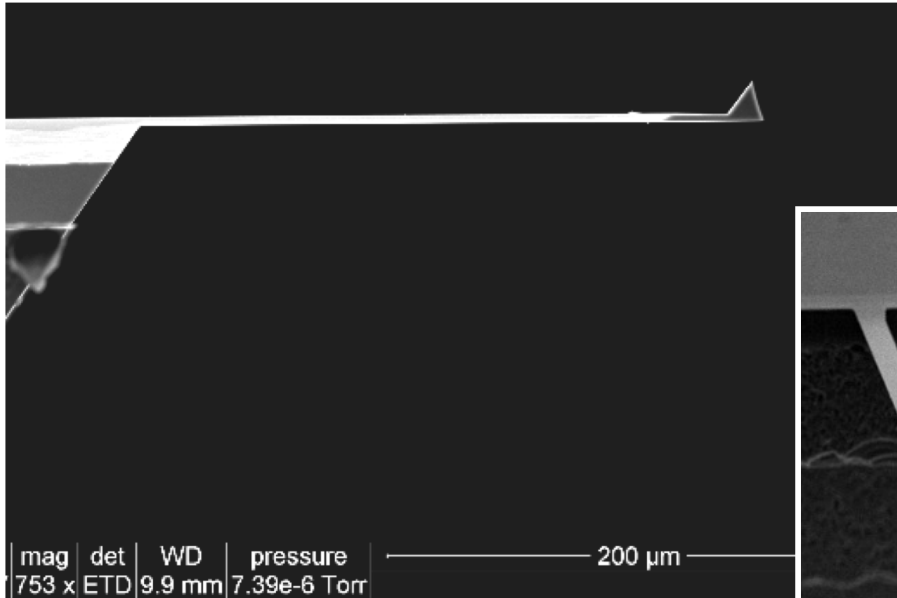

→ www.nanoandmore.com



+ mounting on the holder 🤯

Calibration!

AFM principle and typical set-up

- Photodetector (deflection sensor)



Photodiode + geometry + laser position sensitivity $\approx \times 10$ nm/V

\rightarrow minimum measurable deflection < 0.1 nm!

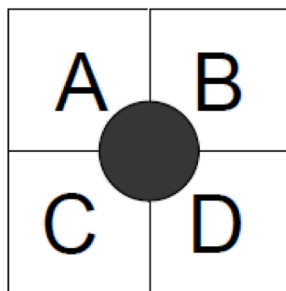

$$(A+B) - (C+D) = 0$$

no deflection

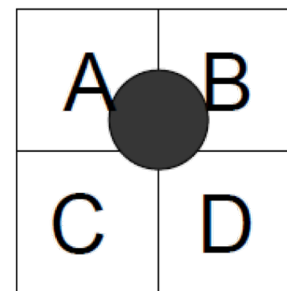

$$(A+B) - (C+D) > 0$$

deflected up

$$I_\varepsilon(\varphi) = \int \nabla \varphi(x) \cdot dx$$

$$\lim_{F \rightarrow \infty} W(\cdot, F) = \infty$$

$$W(\cdot, F) = \infty$$

AFM principle and typical set-up

- Scanner

Calibration!

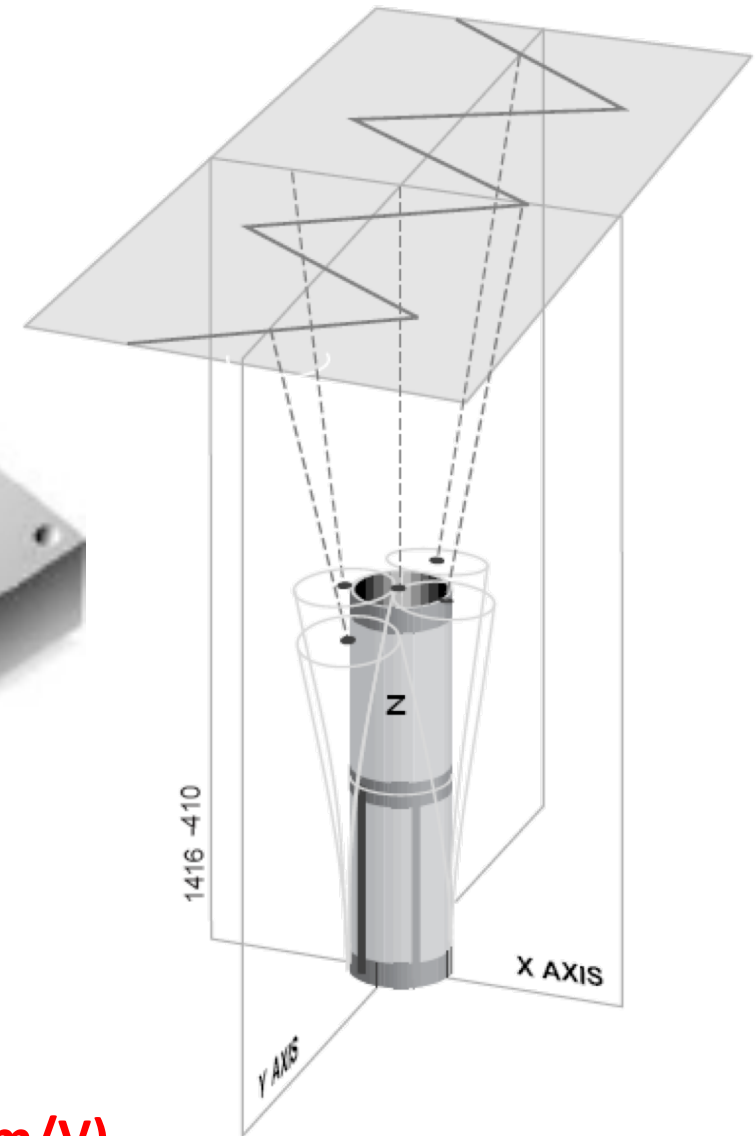
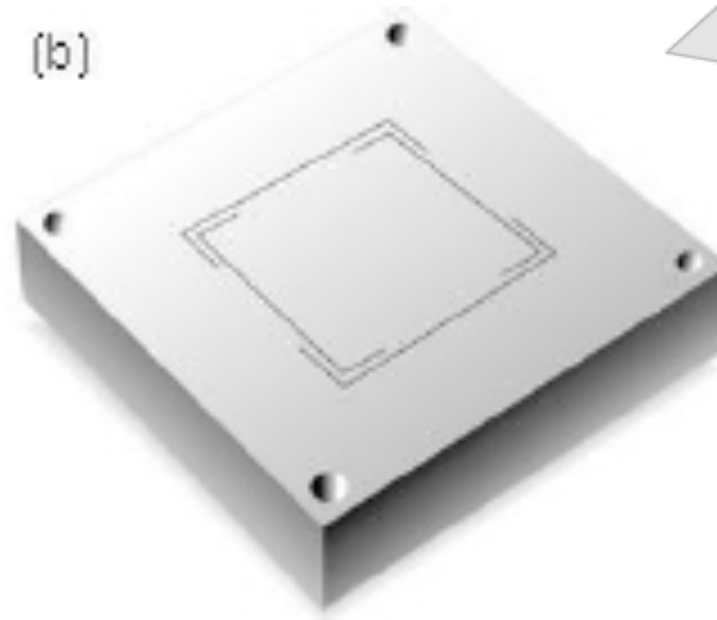
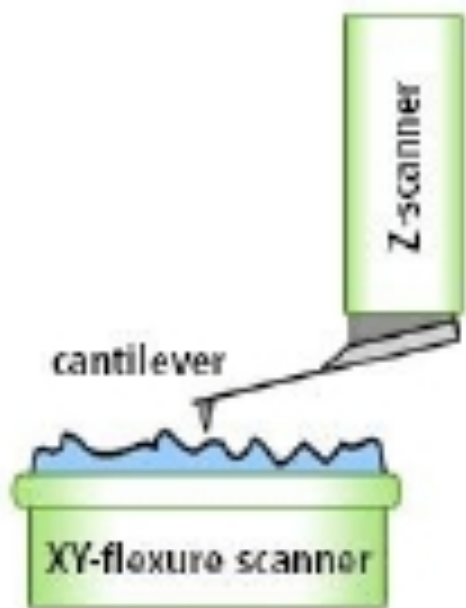

[www.parkafm.com]

**Typical piezo-response ≈ 0.1 nm/V (0.01-10 nm/V)
mV control \rightarrow displacement step < 0.1 nm!**

[www.veeco.com]

$$I_\varepsilon(\varphi) = \int \varphi(x) dx$$

$$\lim_{F \rightarrow \infty} W(\cdot, F) = \infty$$

$$W(\cdot, F) = \infty$$

AFM principle and typical set-up

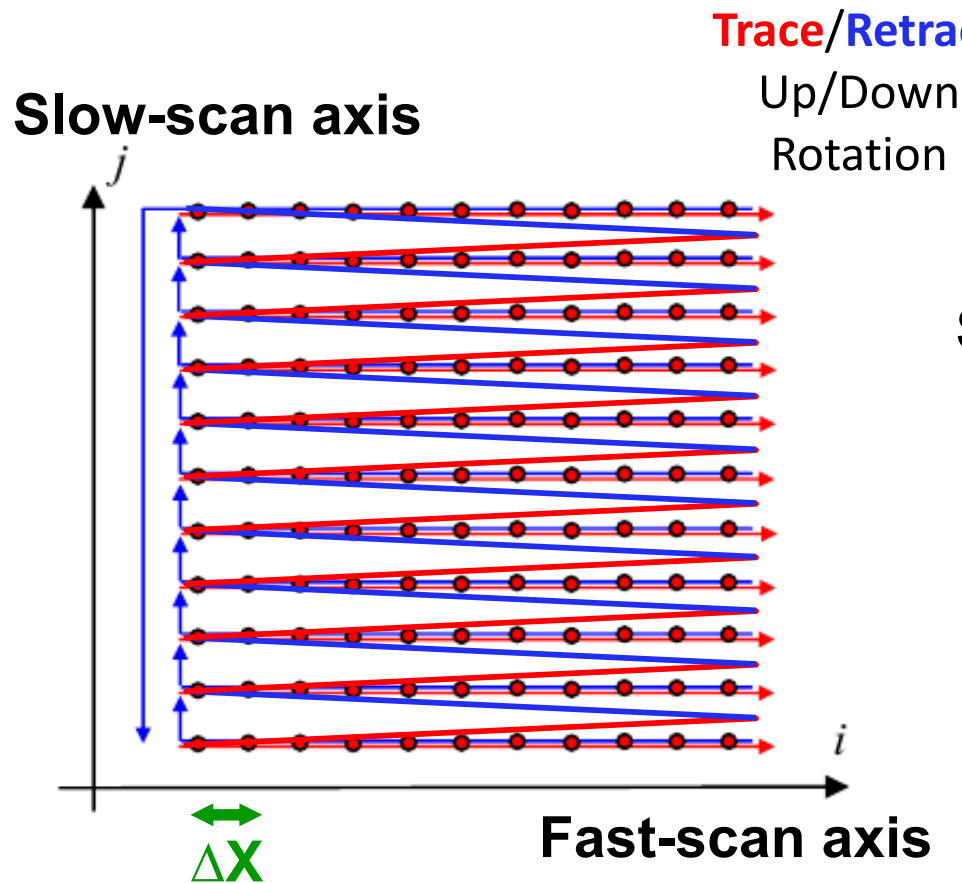

The information collected by the SPM is stored as a two-dimensional file of integer numbers a_{ij} (square matrix in general)

Commonly
 256×256 or 512×512
elements

The image spatial resolution is conditioned by the digitalisation

Example: Image size $10 \mu m$ $\Delta X = \frac{10 \mu m}{511} = 0.02 \mu m = 20 nm$
 512×512 elements

$$I_{\varepsilon}(\varphi) = \int_{\varphi} |\nabla \varphi(u)| du$$

$$\lim_{F \rightarrow \infty} W(\cdot, F) = \infty$$

AFM principle and typical set-up

- Whole set-up

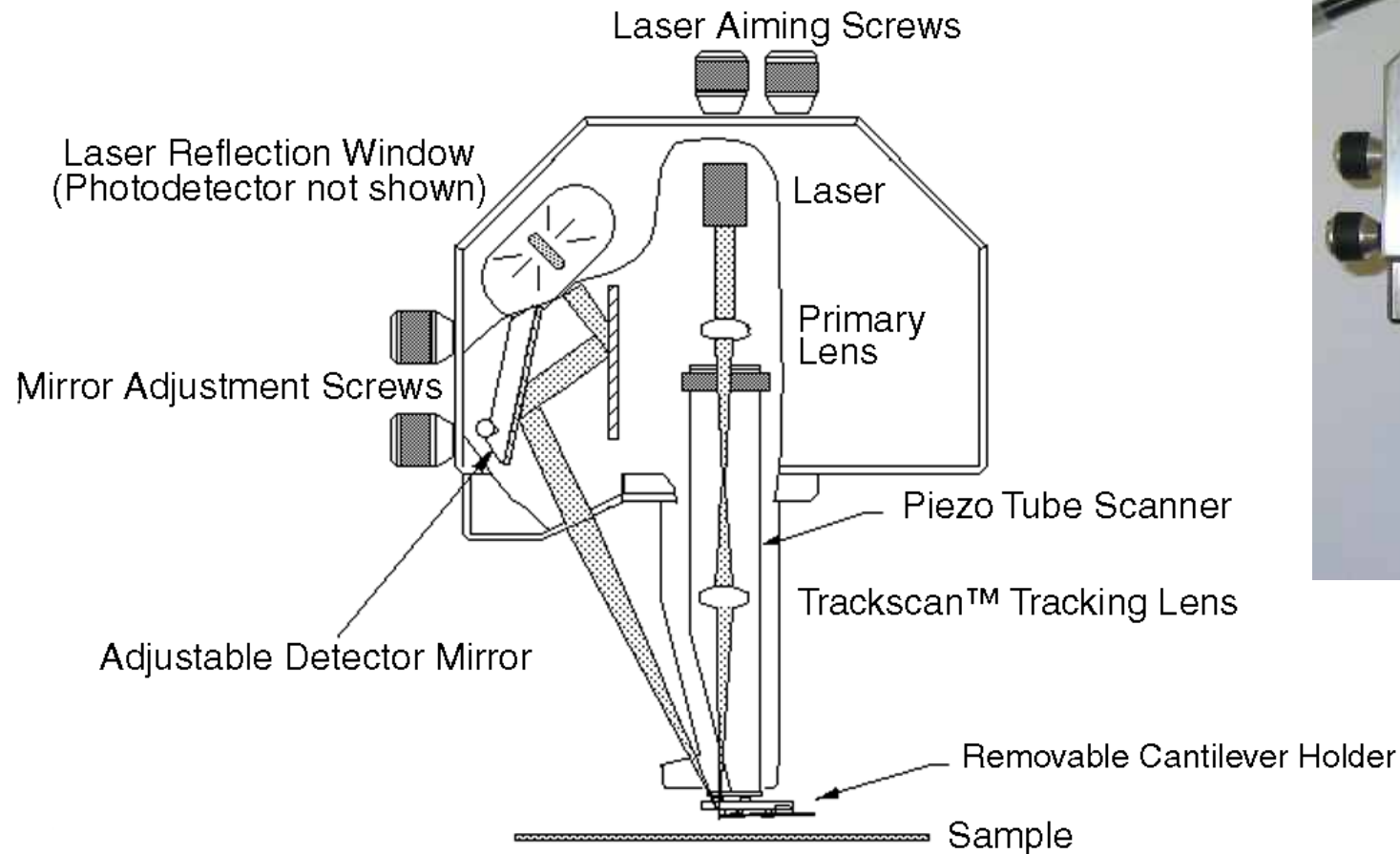

[www.veeco.com]

$$I_\varepsilon(\varphi) = \int \sqrt{\varphi'(x)} dx$$

$$\lim_{F \rightarrow \infty} W(\cdot, F) = \infty$$

Outline

- Brief history and basic principles of scanning probe microscopy
- AFM principle and typical set-up
 - Tip probe-sample surface interactions
 - Tip and cantilever
 - Deflection sensor and scanner
 - Whole set-up
- **Contact mechanics**
- Operating modes
 - Contact
 - Intermittent
 - Force-distance curve and mechanical characterisation modes
- Image analysis and artefacts
- Sample preparation

$$I_\varepsilon(\varphi) = \int \varphi(x) dx$$

 \lim

$$W(\cdot, F) = \infty$$

Contact mechanics

• (Depth-sensing) Nanoindentation

- ➔ The depth of penetration h (δ !) is measured during load application mainly with a Berkovich indenter (3-sided pyramid)

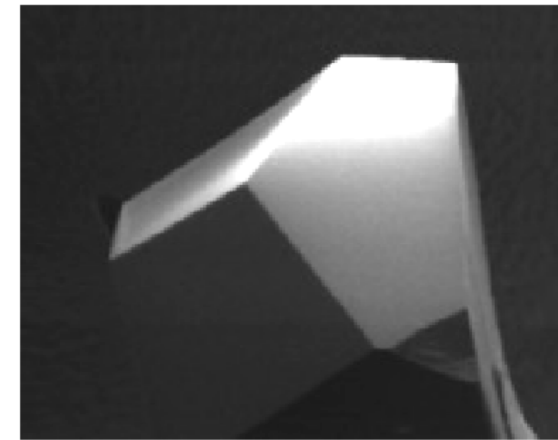
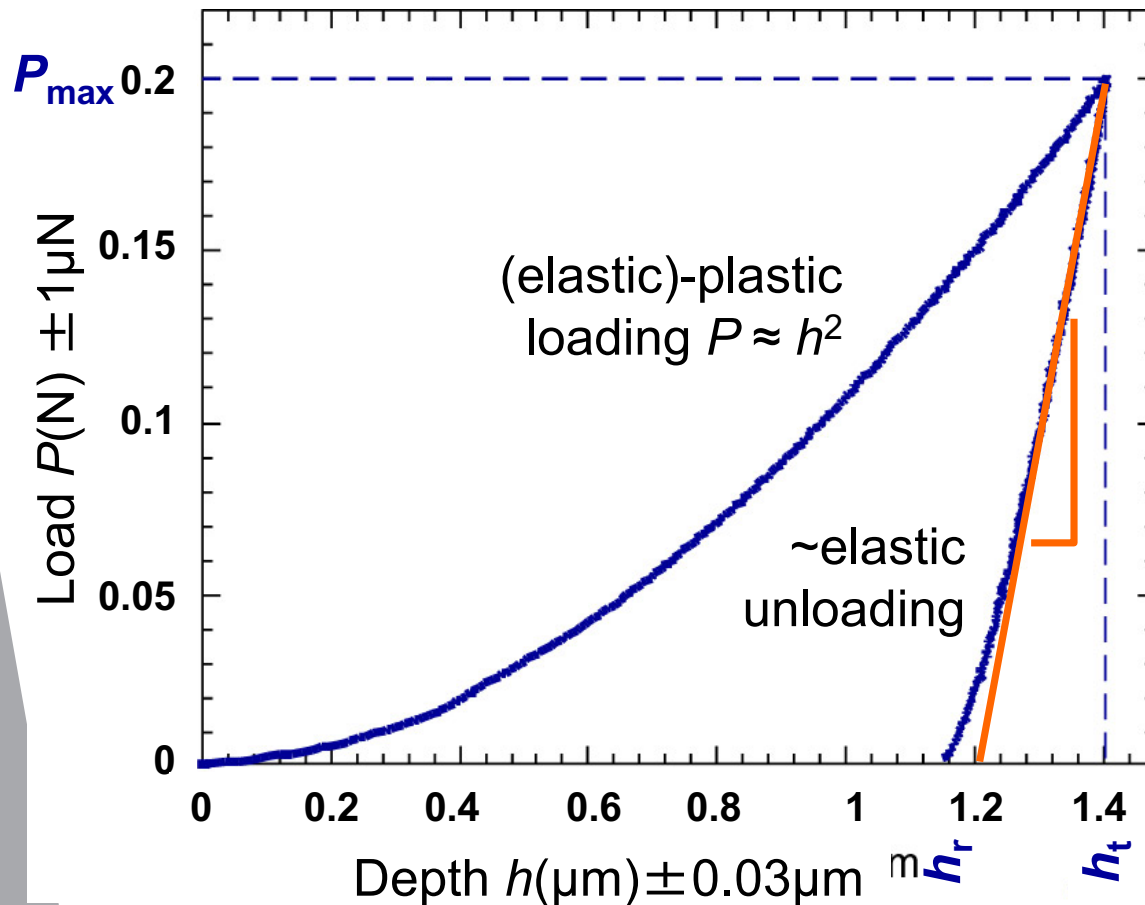

[www.microstartech.com]

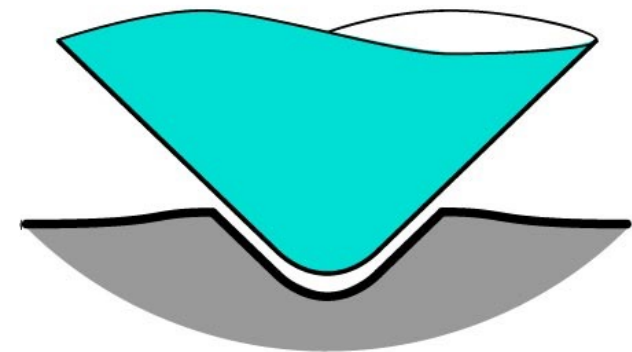

Nanoindentation curve on electrodeposited Ni

Contact mechanics

- (Depth-sensing) Nanoindentation

$$E^* = \frac{\sqrt{\pi}}{2} \frac{dP}{dh} \frac{1}{\sqrt{A_c}}$$

With E^* or M reduced/contact/indentation modulus

$$\frac{1}{E^*} = \frac{1-\nu_i^2}{E_i} + \frac{1-\nu^2}{E} \text{ for linear } \textit{ISOTROPIC} \text{ material}$$

- Case of the Berkovich indenter

[A.C. Fischer-Cripps, *Vacuum*, 2000]

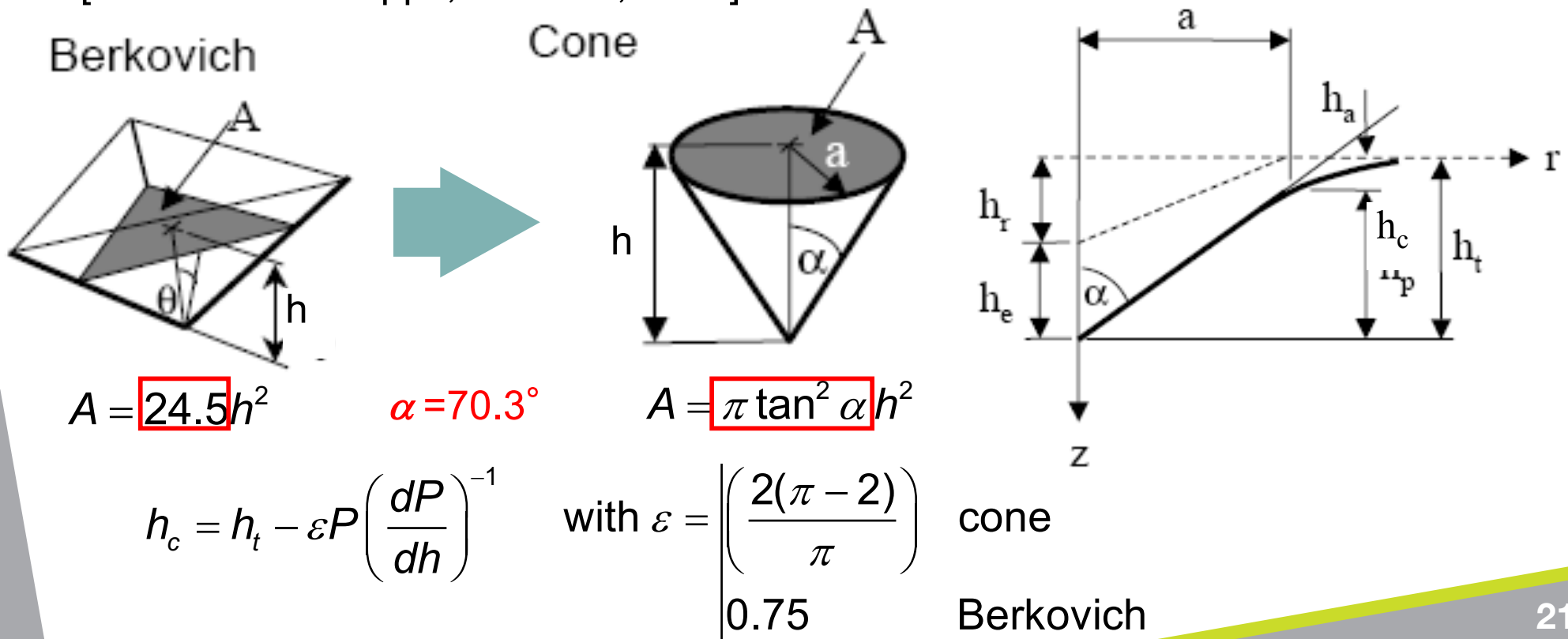

$$I_\varepsilon(\varphi) = \int \nabla \varphi(\mathbf{r}) \cdot d\mathbf{s}$$

$$\lim_{F \rightarrow \infty} W(\cdot, F) = \infty$$

Contact mechanics – NI vs AFM



NEAR SURFACE measurements
→ **sample surface preparation!!!**

Sink-in
[Jakes *et al*, 2009;
Stanzl-Tschegg *et al*, 2009]

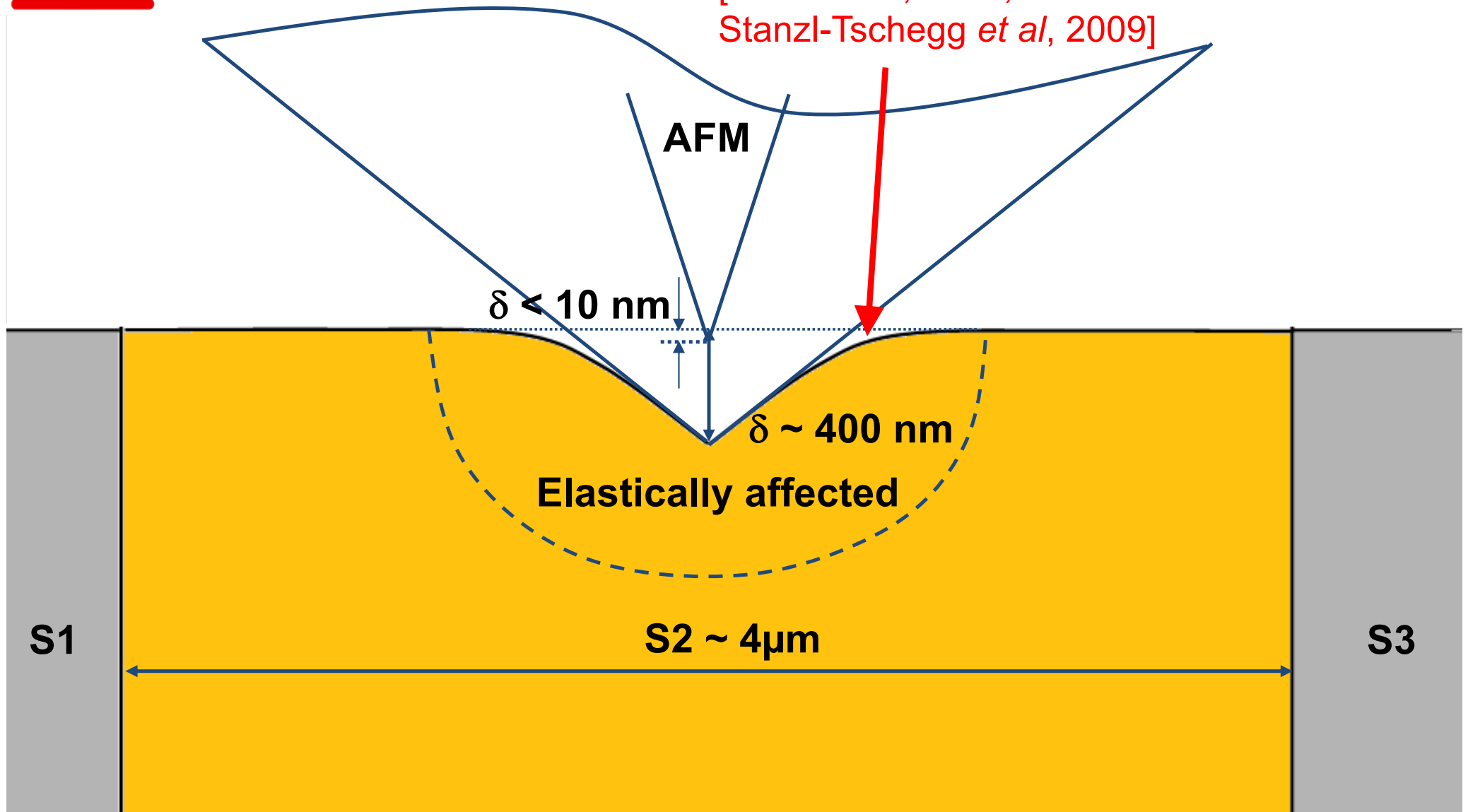

Contact mechanics without adhesion

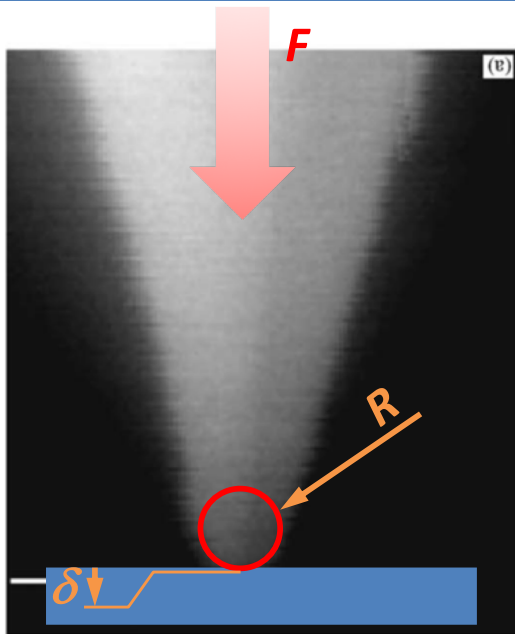

✓ Hertz (1885)

$$F = \frac{4}{3} M R_{eq}^{1/2} \delta^{3/2}$$

$$k_N = (6 M^2 R_{eq} F)^{1/3}$$

$$\delta \ll R$$

Non conforming

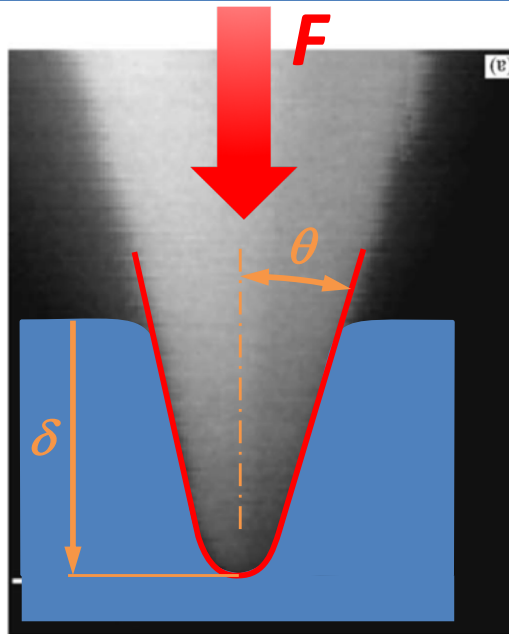

✓ Sneddon (1965)

$$F = \frac{2}{\pi} M \tan \theta \delta^2$$

$$k_N = \left(\frac{32}{\pi^3} M \tan \theta F \right)^{1/2}$$

$$\delta \approx R???!$$

$$\delta \gg R$$

$$E^*_{sample} \ll E^*_{tip}$$

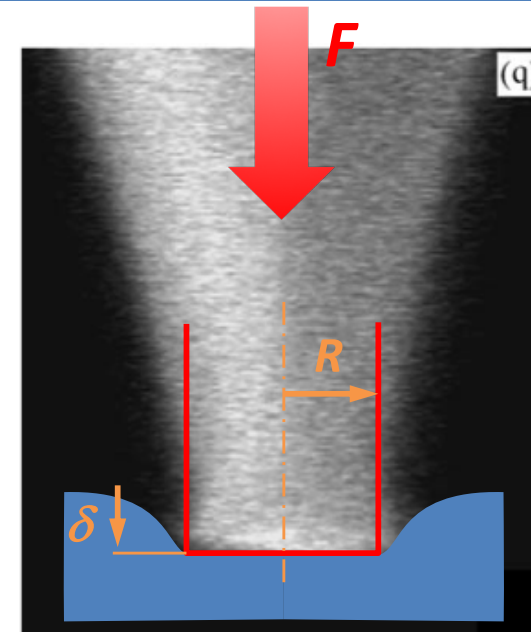

✓ Flat punch (??)

$$F = 2MR \delta$$

$$k_N = 2MR$$

M: Reduced/contact modulus

$$\frac{1}{M} = \frac{1 - \nu_{Tip}^2}{E_{Tip}} + \frac{1 - \nu_{Sample}^2}{E_{Sample}}$$

[Kopycinska-Müller et al, Ultramicroscopy, 2006]

LINEAR ELASTIC HOMOGENEOUS and ISOTROPIC materials

Contact mechanics + adhesion (capillary, Van der Waals, ...)

✓ **DMT Model:** $\left\{ \begin{array}{l} \text{Adhesive model} \\ \text{Hertz model + offset of applied load} \end{array} \right.$

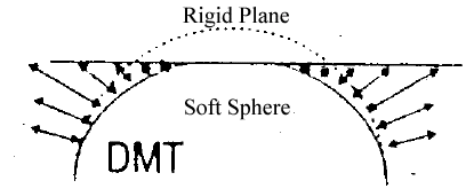

$$k_{N_{DMT}} = \left(6M^2R(F + F_{ad_{DMT}}) \right)^{1/3}$$

Adhesion force $F_{ad_{DMT}} = 2\pi R w_{ad}$

➔ Used for hard samples, low adhesion force and low tip radius R

✓ **JKR Method:** $\left\{ \begin{array}{l} \text{Adhesive model} \\ \text{Evaluation of the energy of adhesion between two solids} \end{array} \right.$

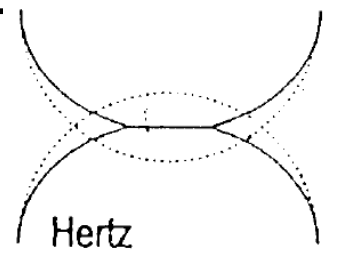

Hertz's theory is no longer valid: no direct relation between F and δ

$$k_{N_{JKR}} = 2Ma_{JKR} \frac{1 - \frac{1}{2} \left(\frac{a_{0_{JKR}}}{a_{JKR}} \right)^{3/2}}{1 - \frac{1}{6} \left(\frac{a_{0_{JKR}}}{a_{JKR}} \right)^{3/2}}$$

with

$$\left\{ \begin{array}{l} a_{JKR} = \left[\frac{3R}{4M} \left(\sqrt{F_{ad_{JKR}}} + \sqrt{F_{ad_{JKR}} + F} \right)^2 \right]^{1/3} \\ a_{0_{JKR}} = \left[\frac{3RF_{ad_{JKR}}}{M} \right]^{1/3} \\ F_{ad_{JKR}} = \frac{3}{2} \pi R w_{ad} \end{array} \right.$$

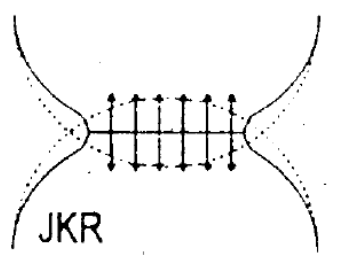

At pull-off $a \neq 0$ and $F = -F_{ad}$

[R.M. Overney]

➔ Adapted to soft samples, high adhesion force and high tip radius R

Contact mechanics

• Elastic anisotropy

For a typical S2-layer with MFA $\sim 0^\circ$ [Jäger et al, 2011]

$$M_L \approx 19 \text{ GPa} \text{ whereas } E_L \approx 45 \text{ GPa}$$

$$(E_t \approx E_r \approx 12 \text{ GPa}, \nu_{tL} \approx \nu_{rL} \approx 0.028, \nu_{rt} \approx 0.28 \\ G_{tL} \approx G_{rL} \approx 2.5 \text{ GPa}, G_{rt} \approx 2 \text{ GPa})$$

Kevlar fibre: $M// \approx 15\text{-}20 / E// \approx 80 \text{ GPa}$ [Arnould et al, 2017]

in particular case...

→ transversely isotropic // contact surface

[Hanson, J. Appl. Mech., 1992]

$$M_3 = 2 \sqrt{\frac{C_{11}C_{33} - C_{13}^2}{C_{11}}} \left(\frac{1}{C_{44}} + \frac{2}{\sqrt{C_{11}C_{33} + C_{13}}} \right)^{-1}$$

1=2: C_{22} C_{23} $G_{13} = G_{23}$

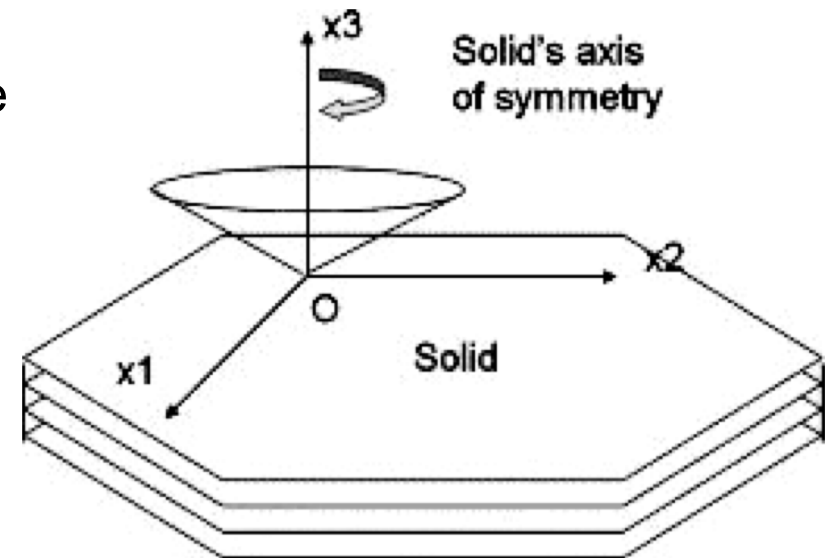

[Delafargue et al., Int. J. Sol. Struct., 2004]

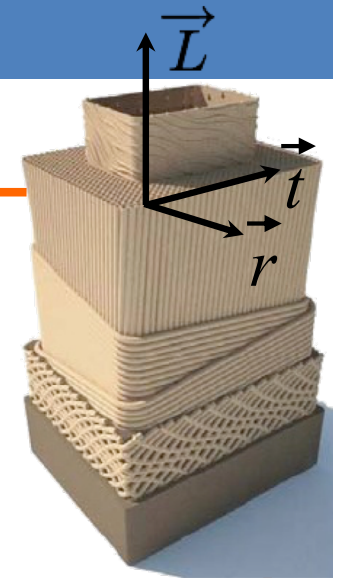

Contact mechanics – Fibre cell wall anisotropy



longitudinal fiber wall elastic modulus, GPa

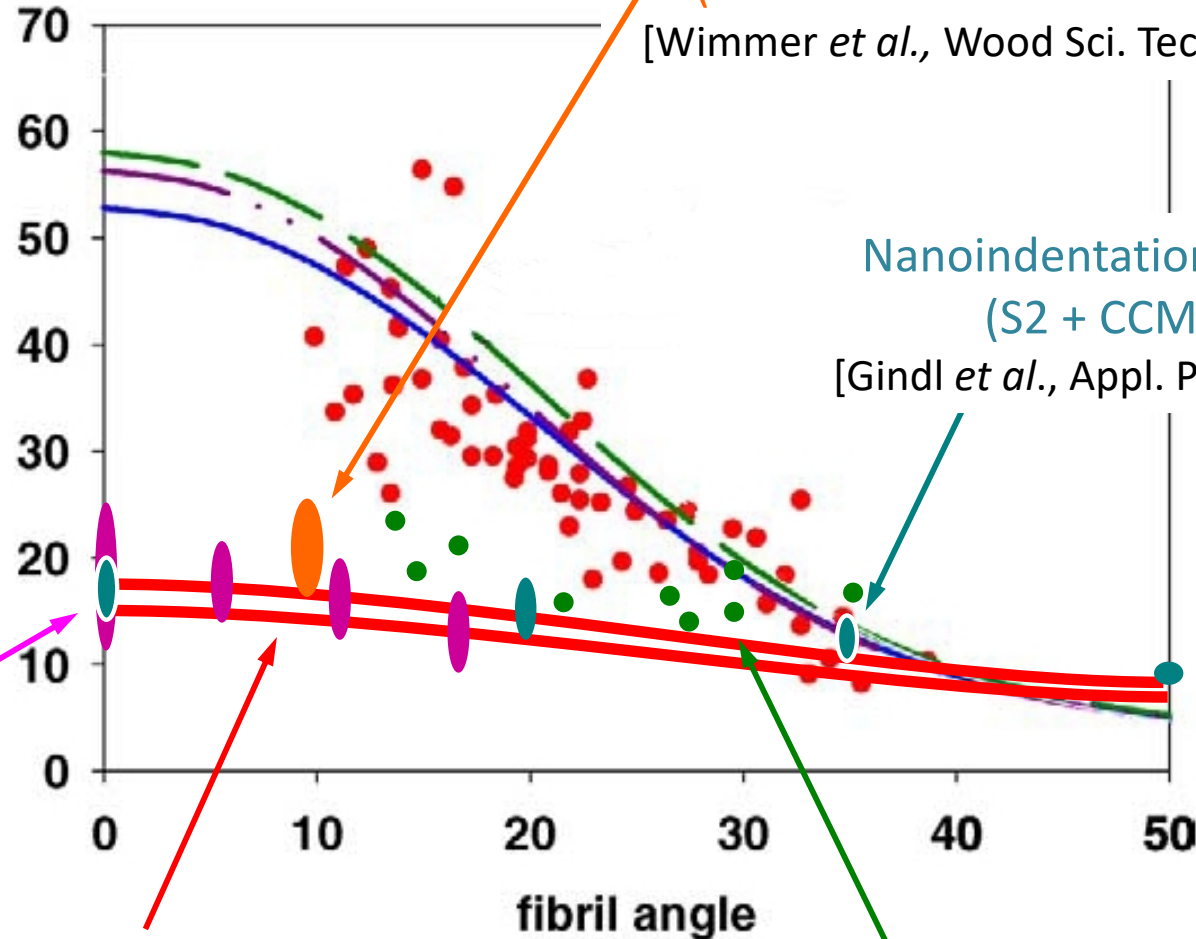

Nanoindentation on Spruce (S2-AMF? + CCML ~ 5-10GPa)

[Wimmer *et al.*, Wood Sci. Tech., 1997]

Nanoindentation on Spruce (S2 + CCML ~ 7-12GPa)

[Gindl *et al.*, Appl. Phys. A, 2004]

Nanoindentation on Spruce

[Konnerth *et al.*, J. Mater. Sci., 2009]

Anisotropic indentation model (7,5-15%)

[Vlassak *et al.*, J. Mech. Phys. Sol., 2003]

[Jäger *et al.*, Comp. A, 2011]

Nanoindentation on Pine (S2)

[Tze *et al.*, Comp. A, 2007]

[Salmén, 2004]

[Eder, Arnould *et al.*, Wood Sci. Technol., 2013]

$$I_\varepsilon(\varphi) = \int \sqrt{\varphi'(x)} dx$$

$$\lim_{F \rightarrow \infty} W(\cdot, F) = \infty$$

Outline

- Brief history and basic principles of scanning probe microscopy
- AFM principle and typical set-up
 - Tip probe-sample surface interactions
 - Tip and cantilever
 - Deflection sensor and scanner
 - Whole set-up
- Contact mechanics
- Operating modes (some)
 - Contact
 - Intermittent
 - Force-distance curve and mechanical properties
- Image analysis and artefacts
- Sample preparation

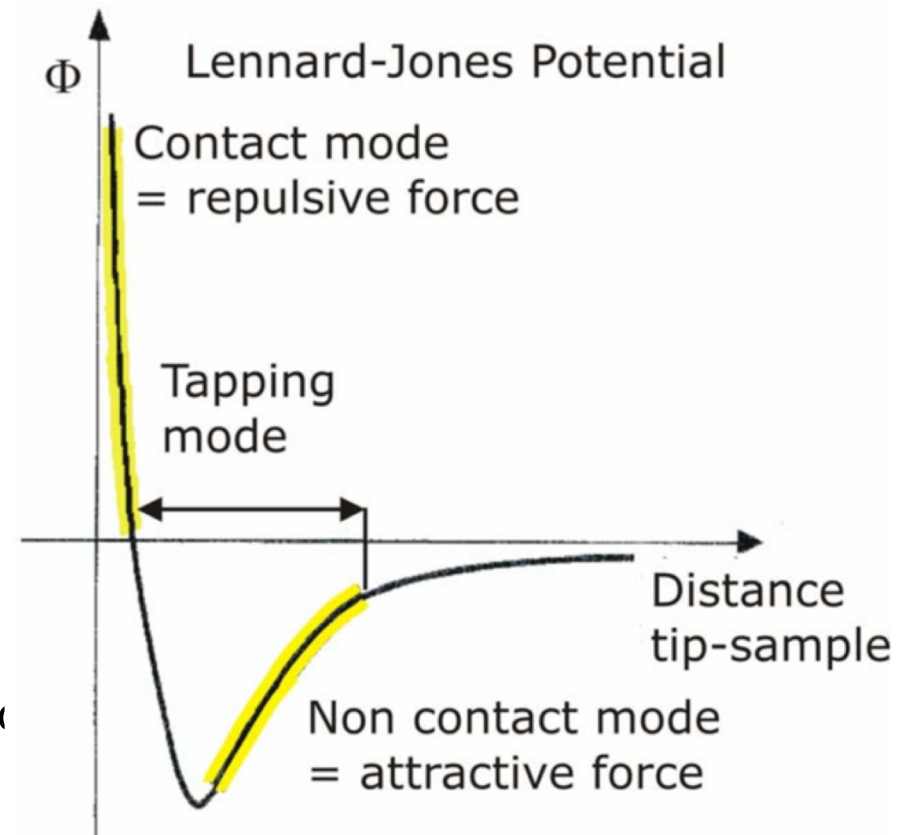

$$I_\varepsilon(\varphi) = \int \nabla \varphi(u) \cdot du$$

$$\lim_{F \rightarrow \infty} W(\cdot, F) = \infty$$

$$W(\cdot, F) = \infty$$

Force-distance curve

- Van der Waals force, electrostatic force, contact stiffness, adhesion force, ...

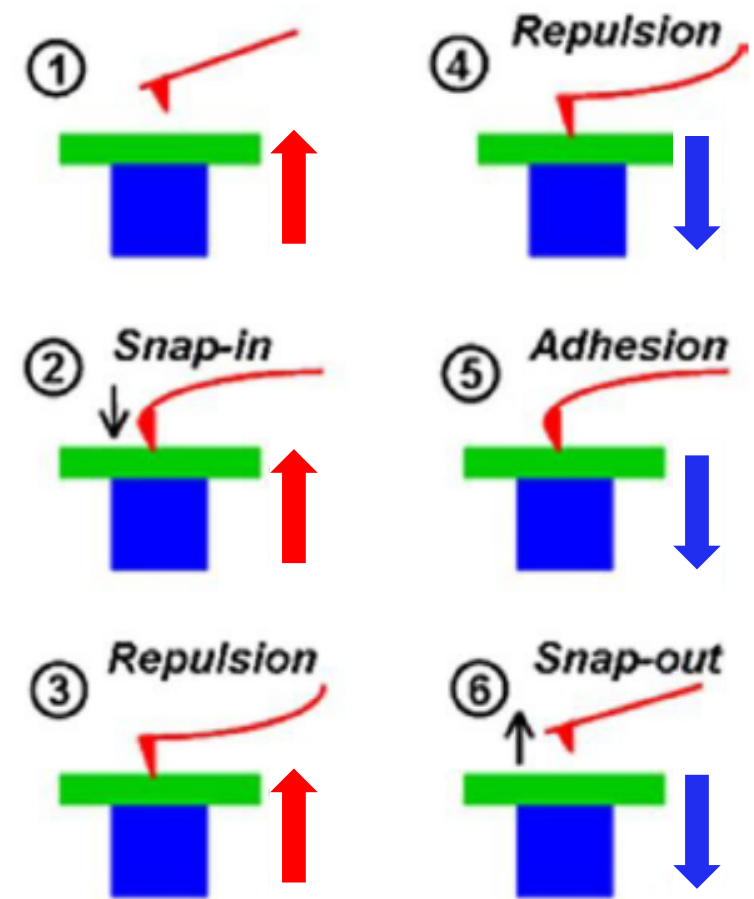
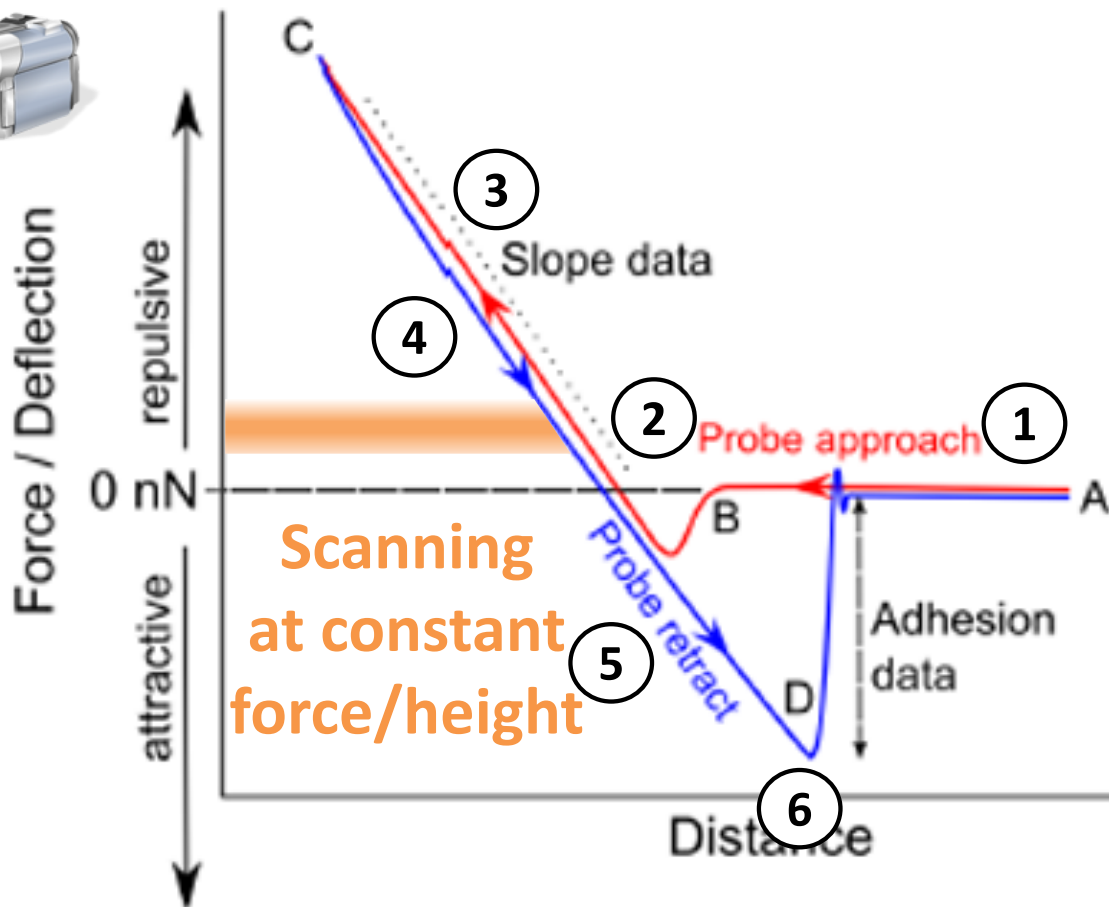

[B. Nysten, 2007]

$$I_\varepsilon(\varphi) = \int \sqrt{\varphi'(x)} dx$$

$$\lim_{F \rightarrow \infty} W(\cdot, F) = \infty$$

Contact mode

- Constant height or force and friction

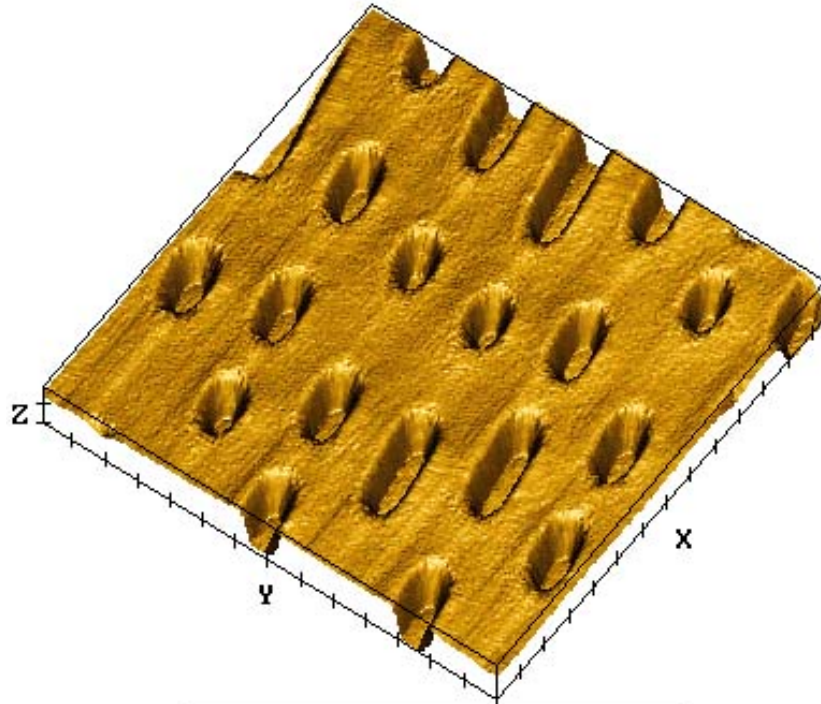

SCALE X:1 μ M Y:1 μ M Z:0.1 μ M

CD disk surface
[www.ntmdt.com]

\pm Fast scan speed in constant force mode
(topography/closed-loop feedback)
Limited topography in height force mode
Tip wear, **effect of sample elasticity**
~Poor resolution (surface deformation,
large tip surface contact area)

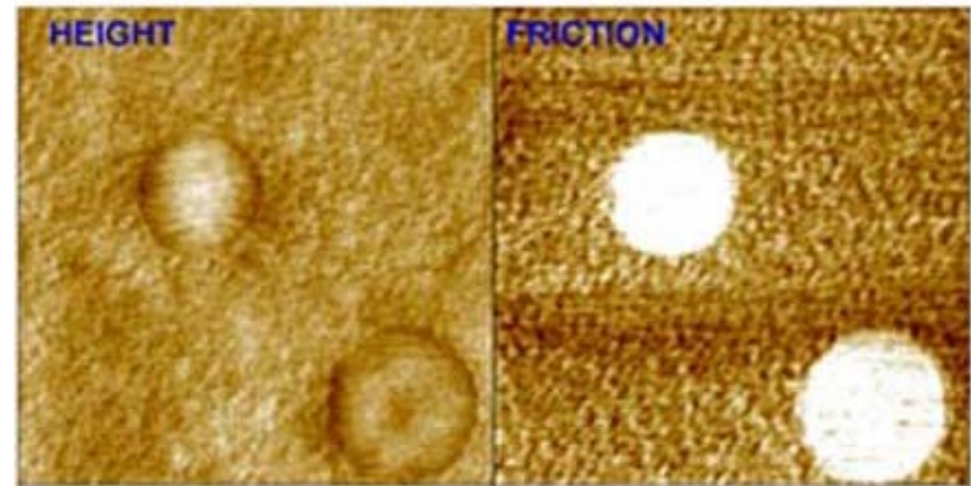

Cantilever with low stiffness (0.01-1 N/m)

PS-PMMA polymer blend
[Feldman et al., *Langmuir*, 1998]



$$I_\varepsilon(\varphi) = \int_0^{2\pi} |\nabla \varphi(u)| du$$

 \lim

$$W(\cdot, F) = \infty$$

Contact mode

● Force Modulation (FMM) ~ DMA



- ➔ Few nm oscillations @ few kHz, longitudinal or transversal!
- ➔ Cantilever vibration **amplitude** and **phase-shift** related to surface **elastic** and **viscoelastic** properties
- ➔ Same limitations as F-d curves but better resolution (≈ 100 nm on polymer) and lower imaging time (scan rate < 0.5 line/s)

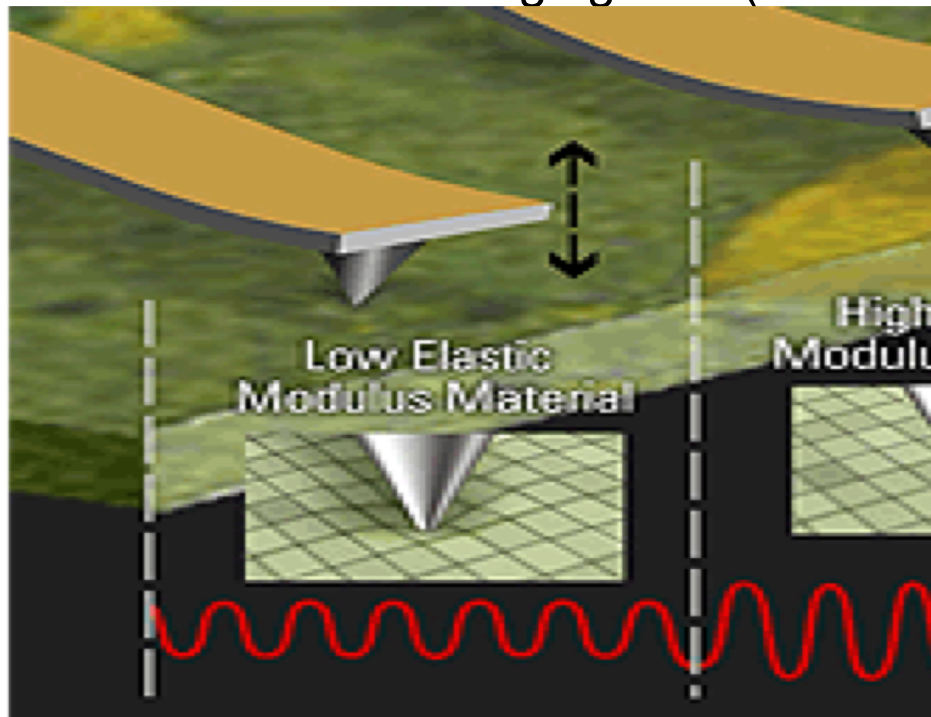

[www.afmuniversity.org]

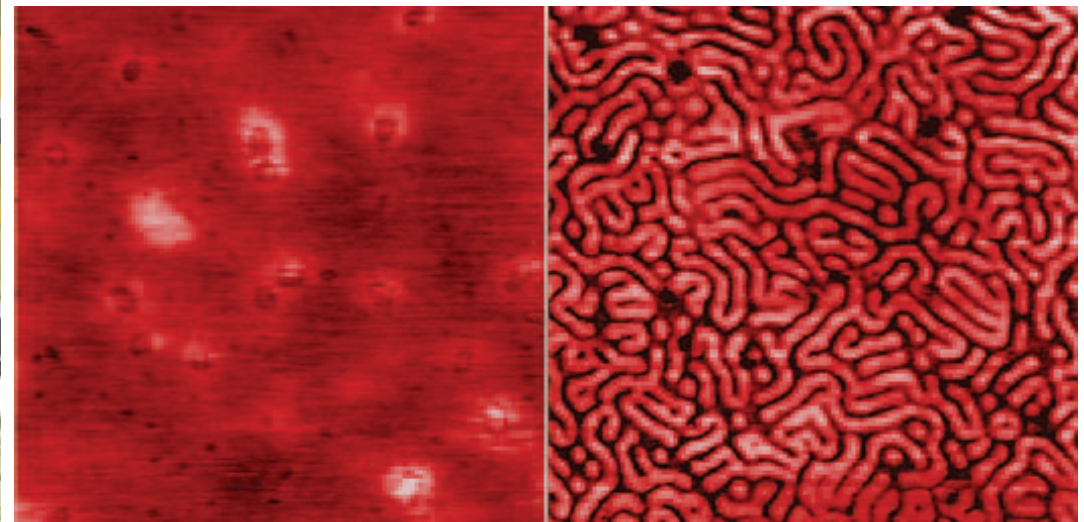

Topography and force modulation images (900 nm scans) of a two-phase block copolymer (softer = black)

[www.veeco.com]

$$I_\varepsilon(\varphi) = \int_{-\infty}^{\infty} \varphi(x) dx$$

lim

$$W(\cdot, F) = \infty$$

Contact Resonance-AFM (CR-AFM)

IDEA: To probe the local elastic stiffness of the tip-sample system by means of cantilever's resonance frequency in contact mode **at reduce applied force**

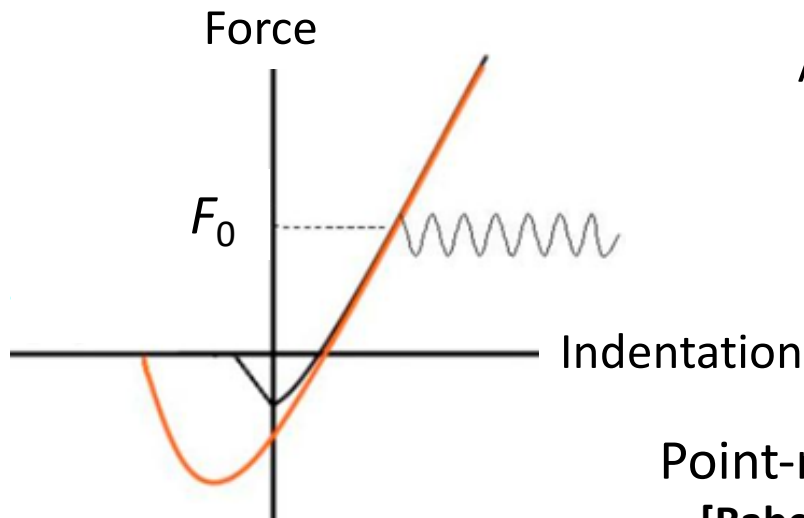

Applied force is modulated $F = F_0 + F_{excitation} \times \sin \omega t$

if $F_{excitation}$ is small \rightarrow LINEAR contact stiffness

if F_0 is small \rightarrow Good spatial resolution + Hertz theory validity

Cantilever-tip-sample system

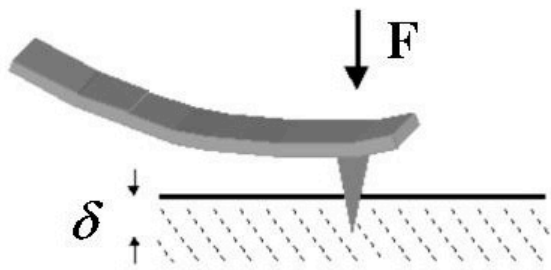

Point-mass model [Rabe et al, 1996]

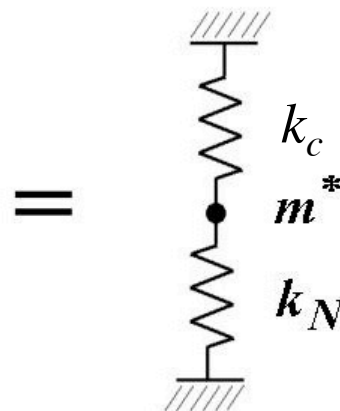

$$f_0 = \frac{1}{2\pi} \sqrt{\frac{k_c + k_N}{m^*}} \quad \text{with} \quad m^* = \frac{1}{4} m + m_{tip}$$

Amplitude of vibration and resonance frequency depend on the contact stiffness k_N ... but how?

$$I_\varepsilon(\varphi) = \int_{\varphi_0}^{\varphi} \frac{1}{\varepsilon} d\varphi$$

lim

$$W(\cdot, F) = \infty$$

Contact Resonance-AFM (CR-AFM)

Cantilever dynamic and response

[Rabe *et al*, 1996]

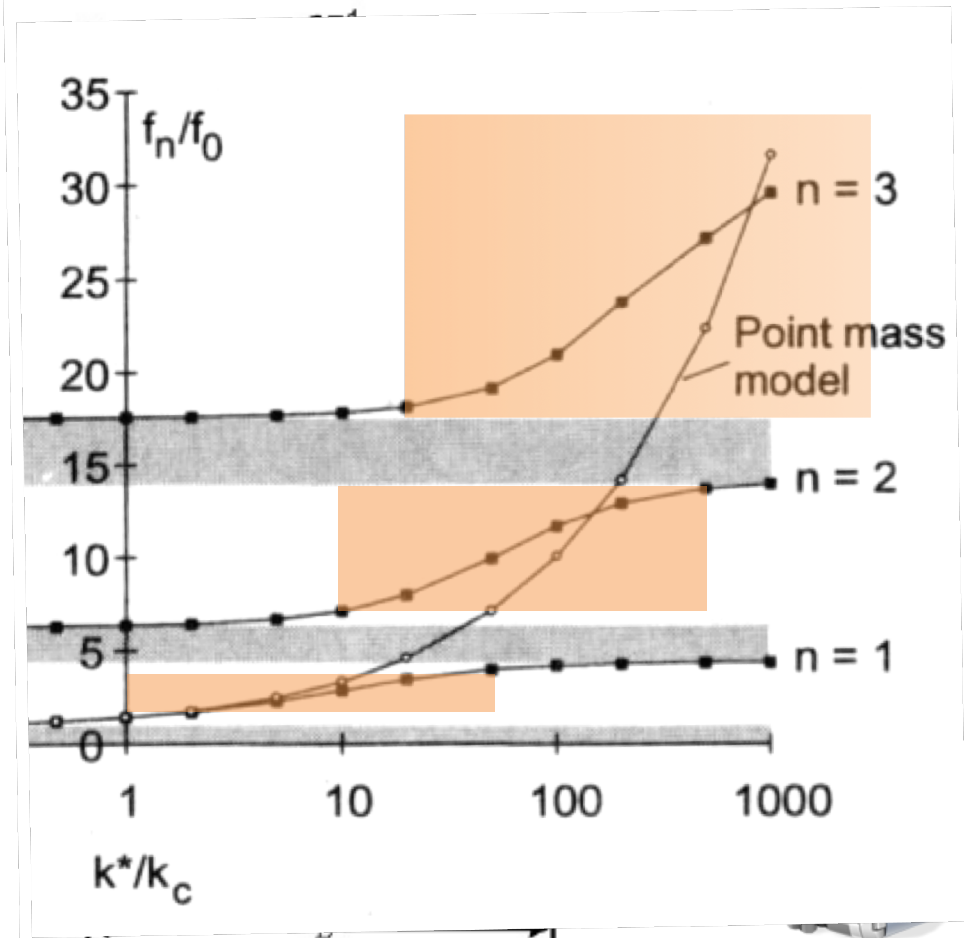
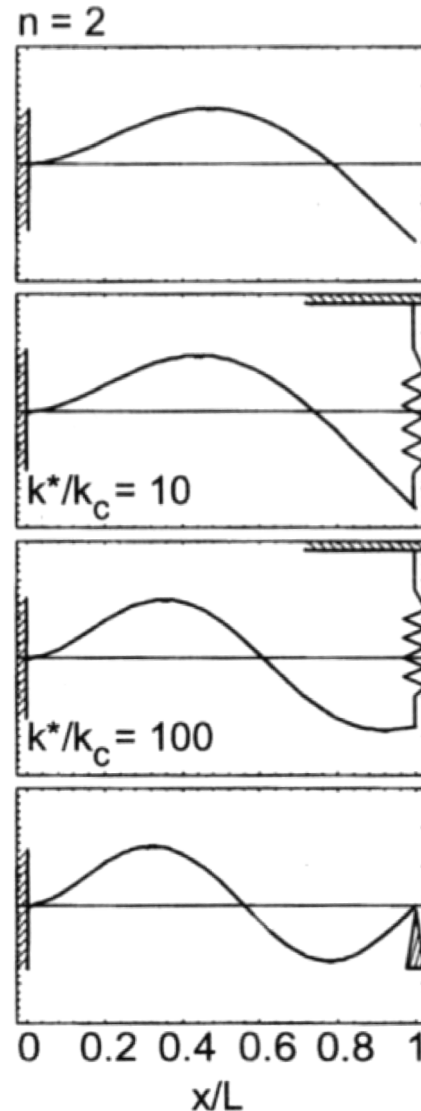
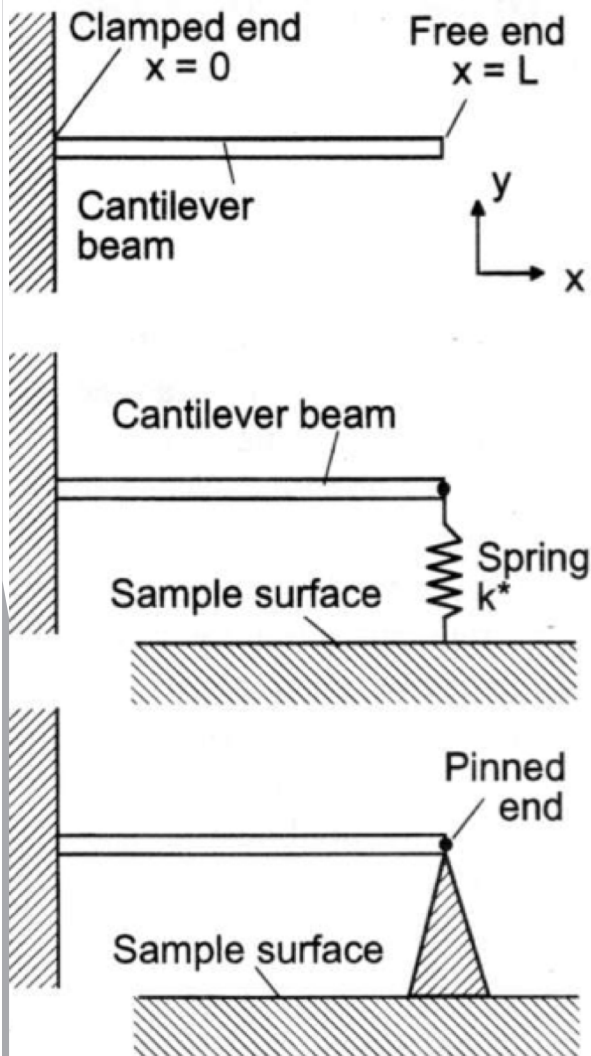

$$I_\varepsilon(\varphi) = \int \nabla \varphi(x) \cdot dx$$

$$\lim_{F \rightarrow \infty} W(\cdot, F) = \infty$$

$$W(\cdot, F) = \infty$$

Contact Resonance-AFM principle with Dual Resonance Frequency Tracking

[Arinero and L ev eque, Rev. Phys. Instr., 2003]

[Gannepalli et al., Nanotechnol. 2011]

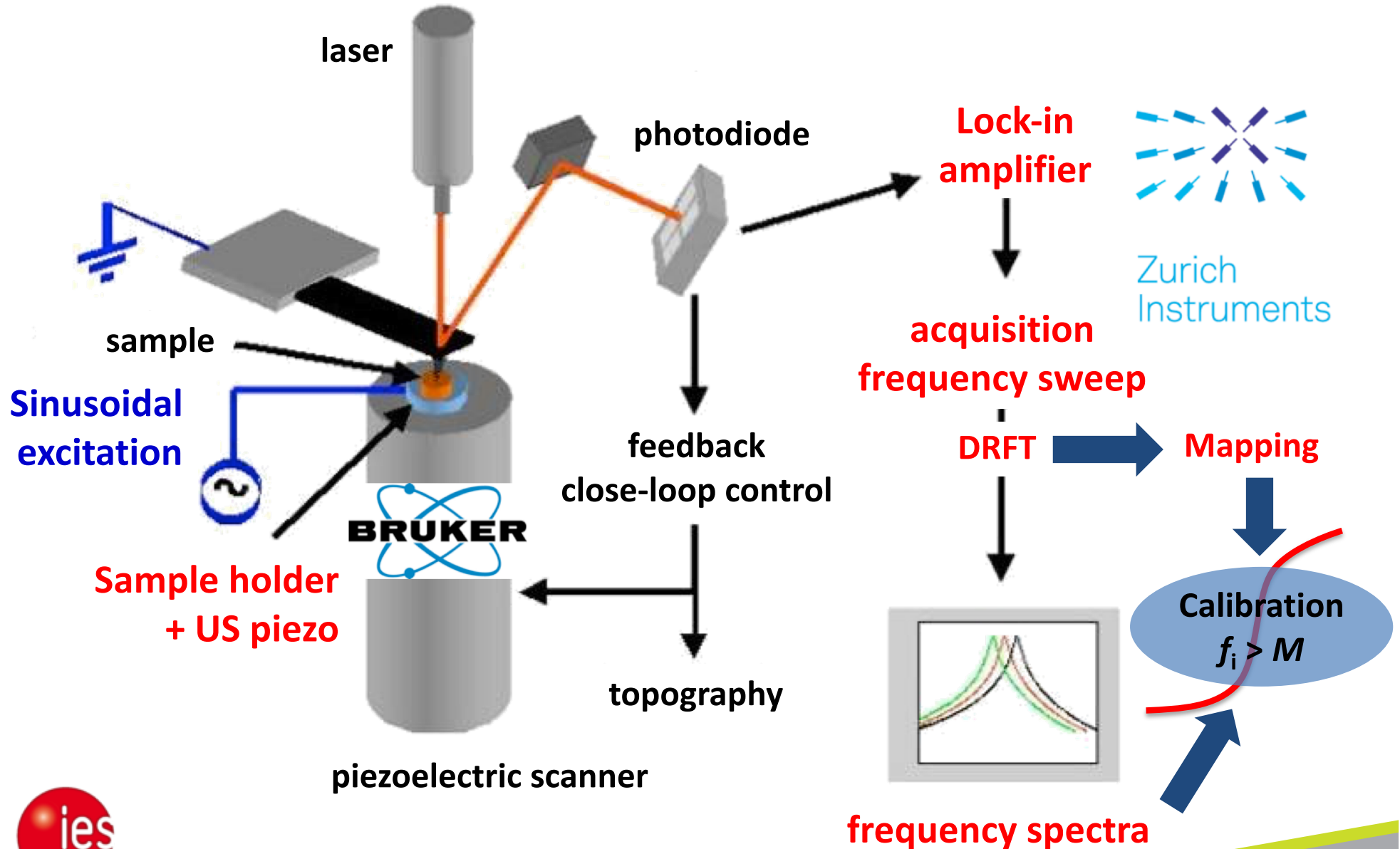

$$I_\varepsilon(\varphi) = \int_{\varphi} \dots$$

lim

$W(\dots)$

Chestnut tension wood

[Arnould and Arinero, *Comp. A*, 2015, 74: 79-76]

Effect of the topography and sample orientation

[Konnerth et al, *J. Mater. Sci.*, 2009]

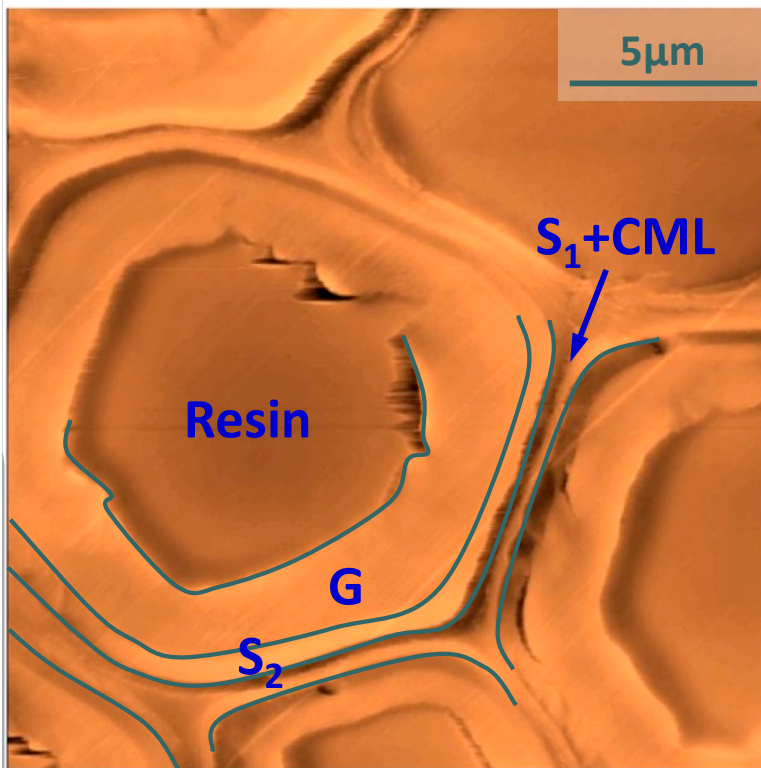
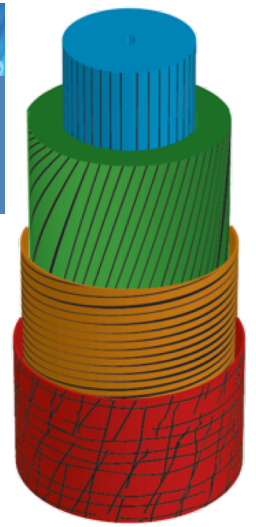

Topography (nm)

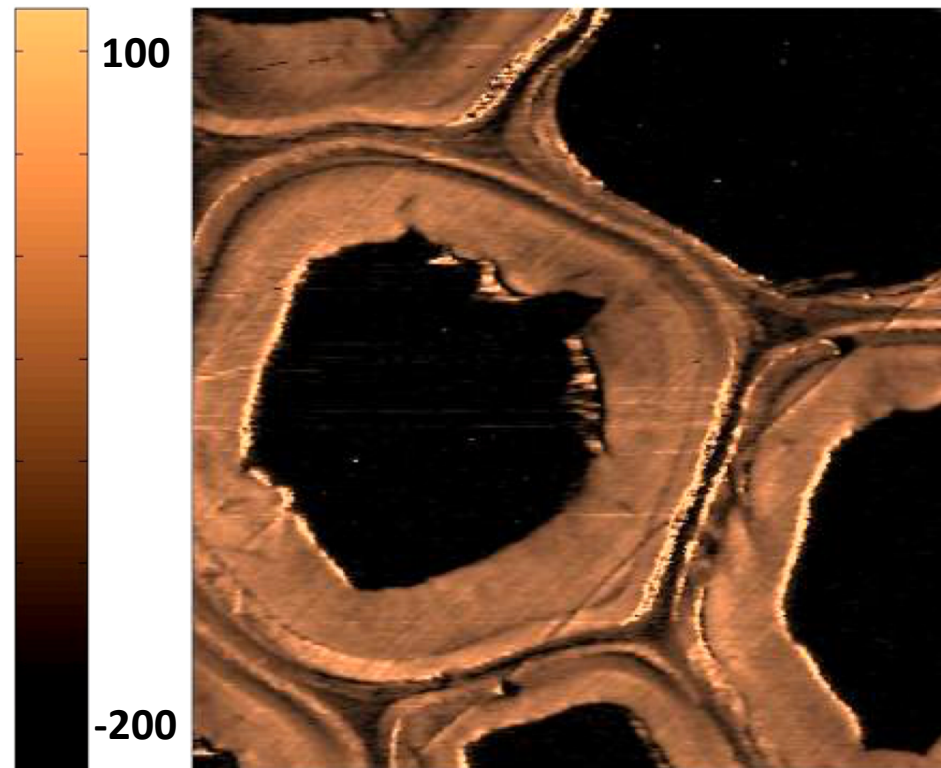

Contact modulus (GPa)

$$I_\varepsilon(\varphi) = \int_{\varphi} \sigma(\varphi) d\varphi$$

lim

$$W(\cdot, F) = \infty$$

Chestnut tension wood

[Arnould and Arinero, Comp. A, 2015]

Effect of sample orientation

[Konnerth et al, J. Mater. Sci., 2009]

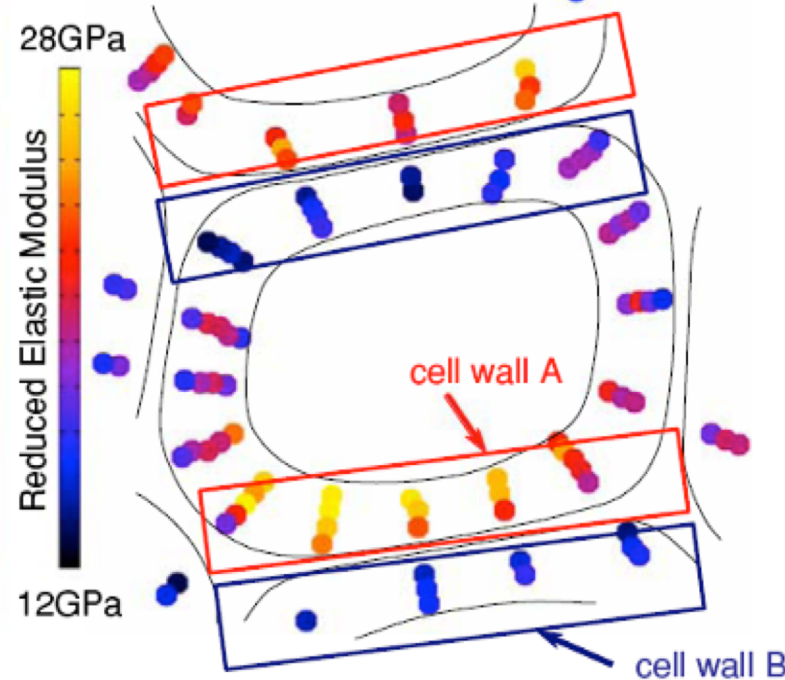
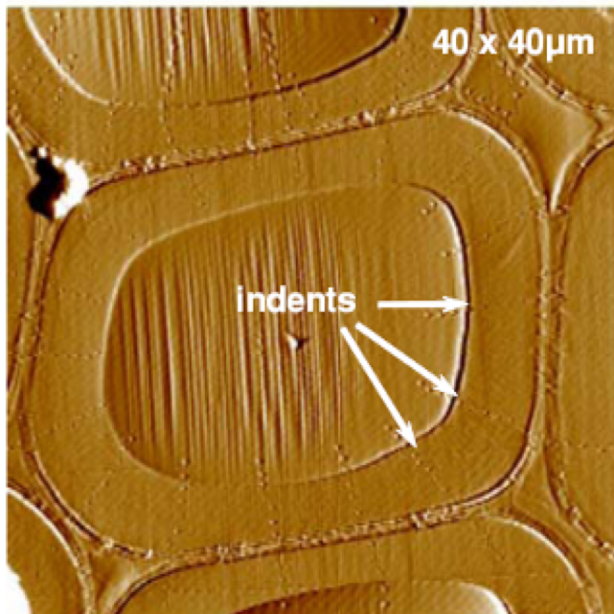
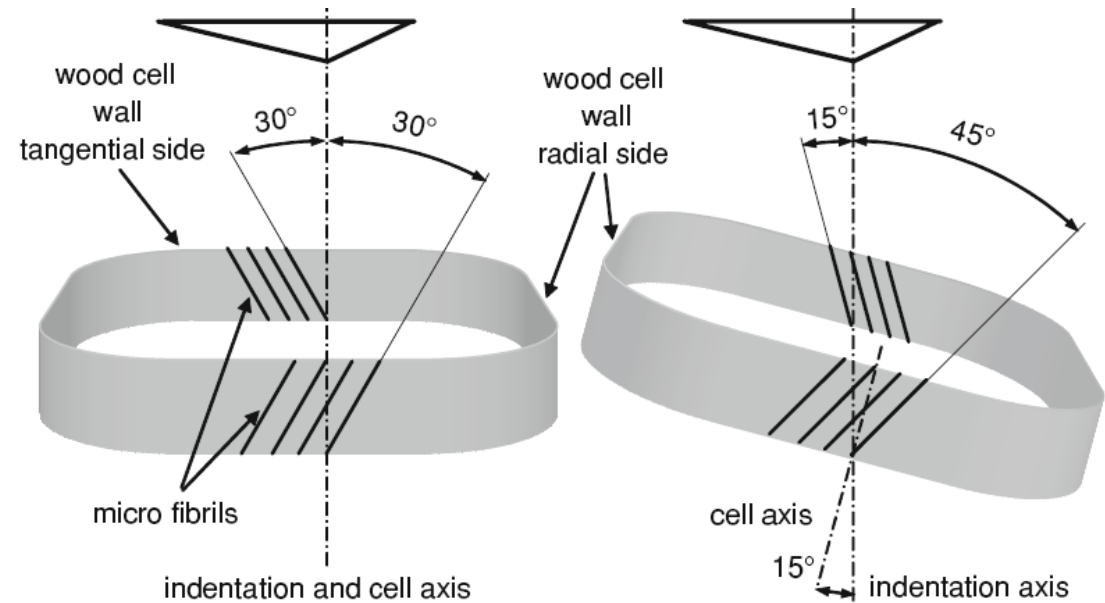

Topography (nm)

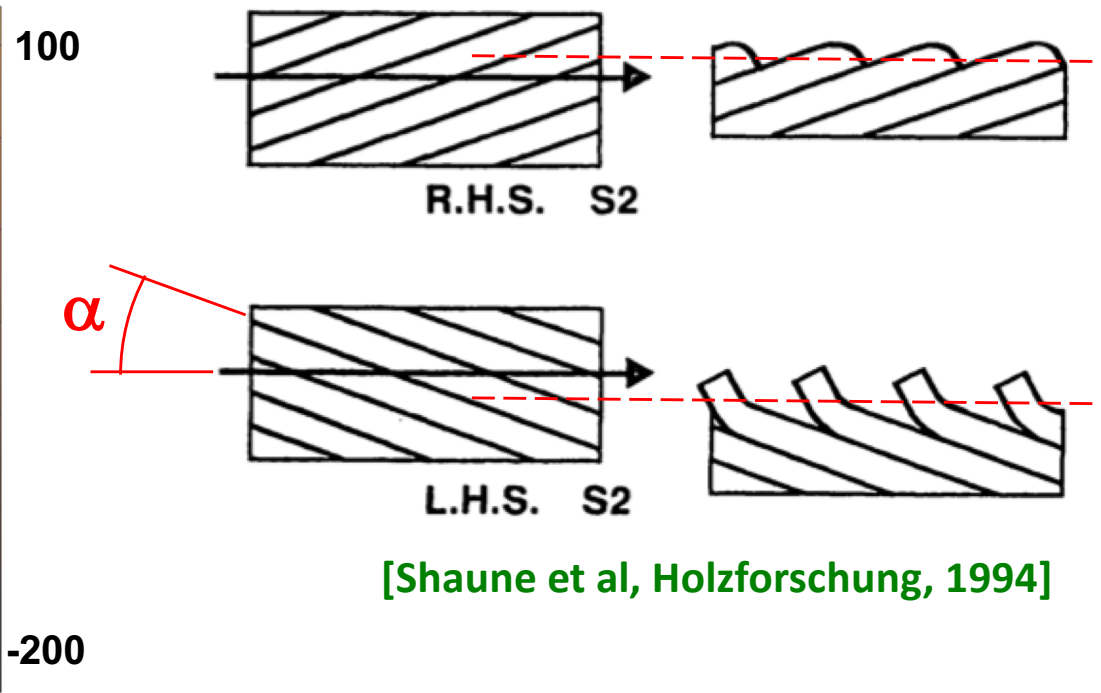
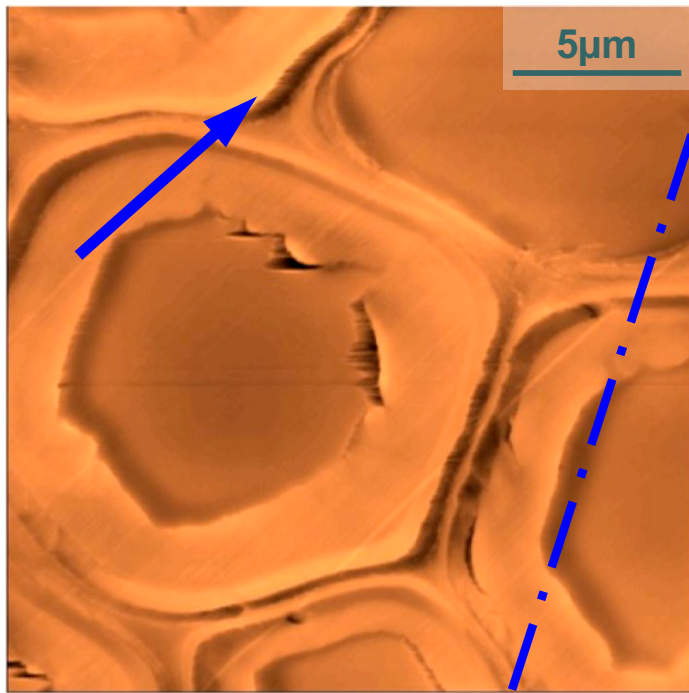

[Shaune et al, Holzforschung, 1994]

Simplified model

AMF(S2) $\sim 20^\circ$ et tilt $\sim -20^\circ$

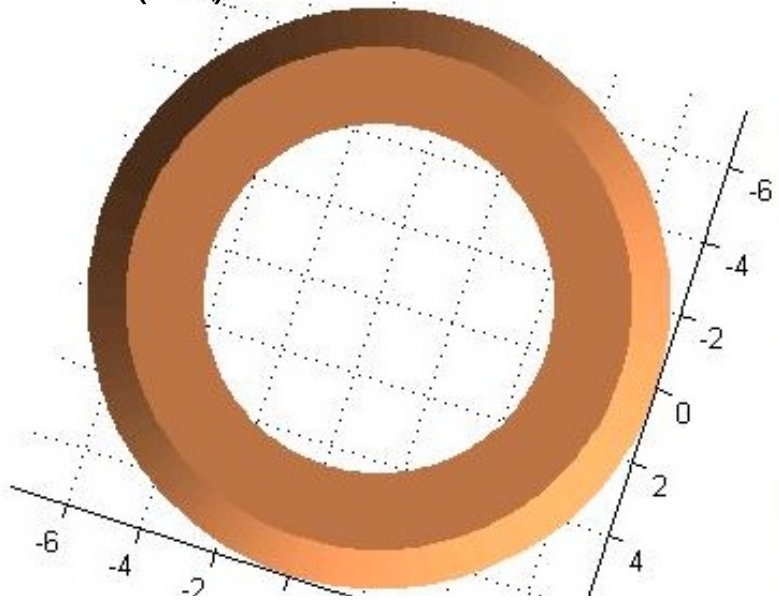

Cutting angle / MFA α ($^\circ$)

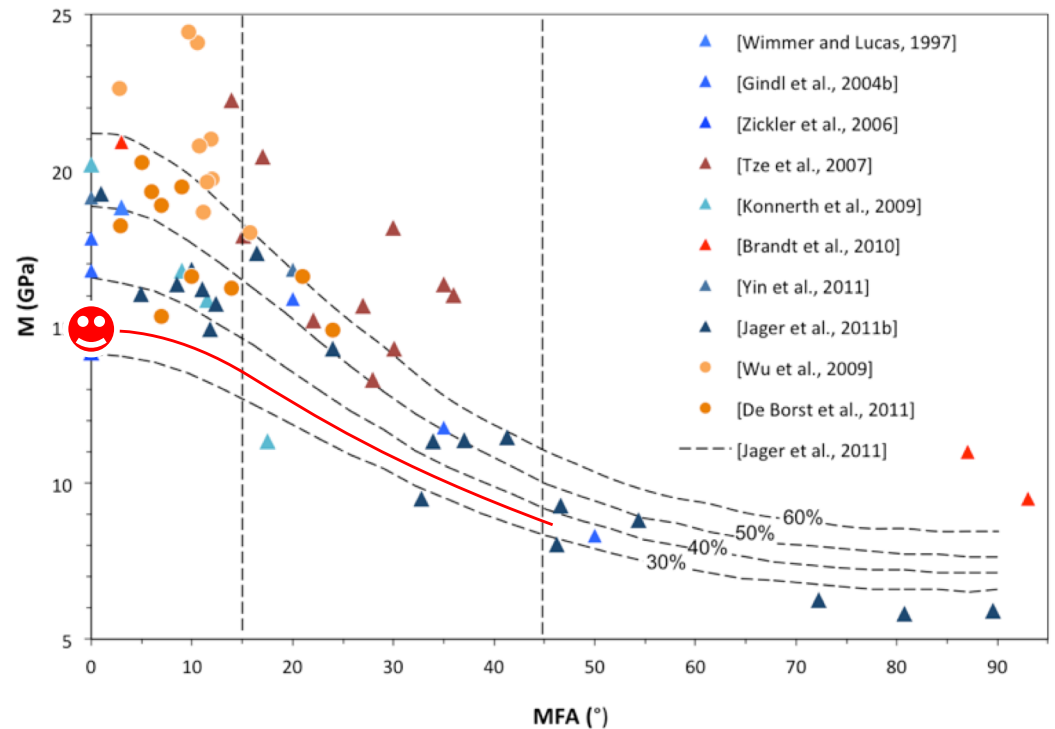

Topography (nm)

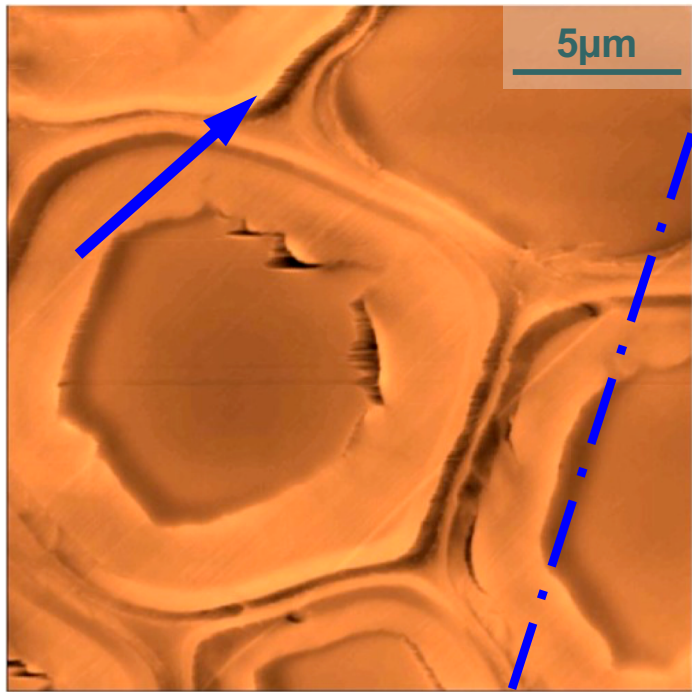

Contact modulus (GPa)

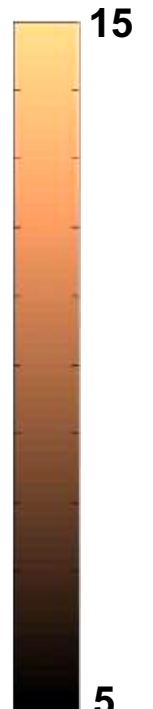
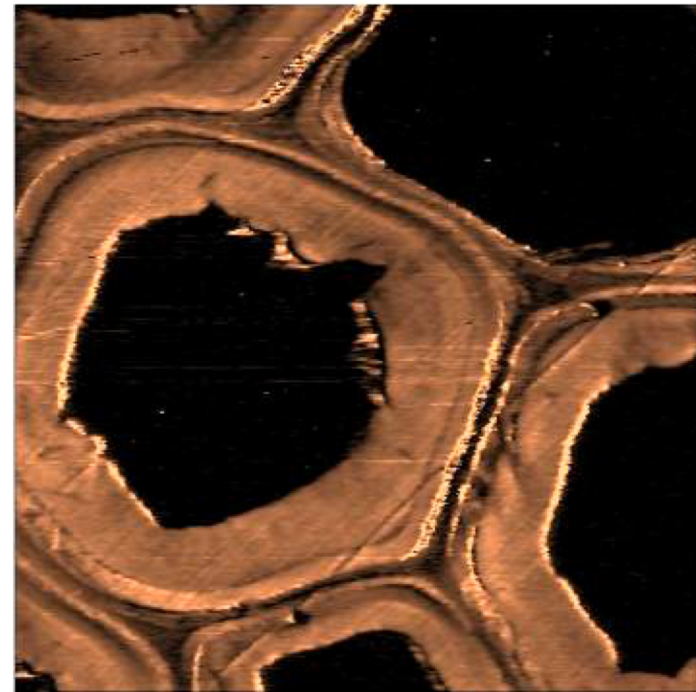
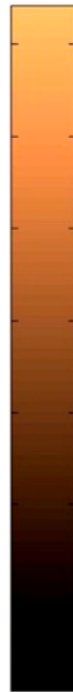

Simplified model
AMF(S2) $\sim 20^\circ$ et tilt $\sim -20^\circ$

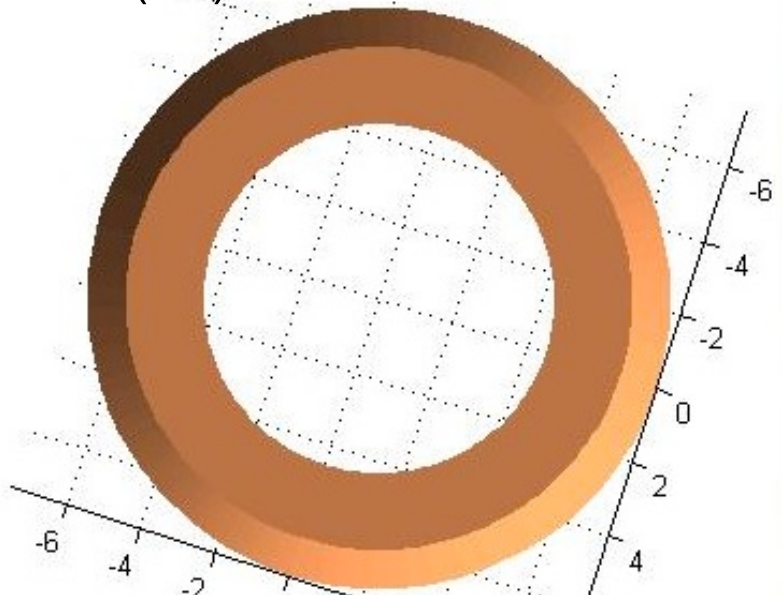

Cutting angle / MFA α ($^\circ$)

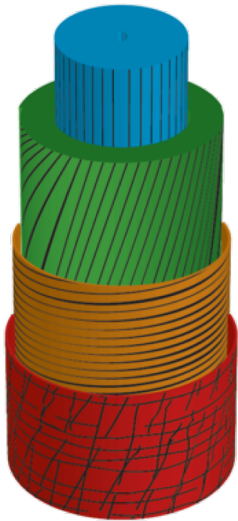
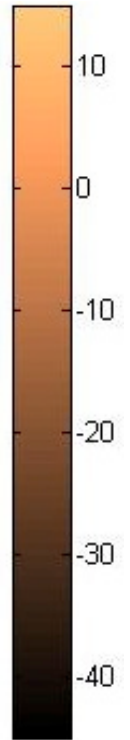

37

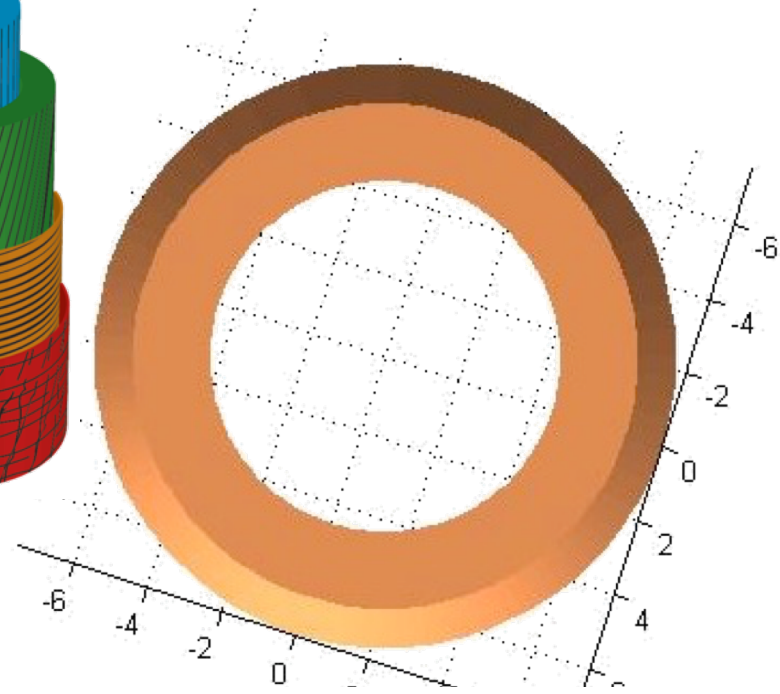

Contact modulus (GPa)

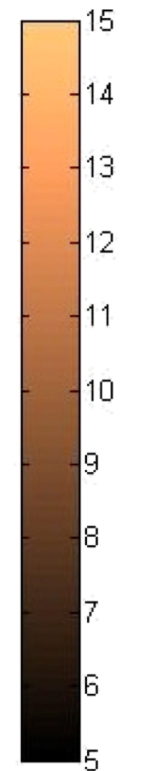

$$I_\varepsilon(\varphi) = \int \rho(\varphi) |d\varphi|$$

$$\lim_{\varepsilon \rightarrow 0} \int \rho(\varphi) |d\varphi|$$

$$W(\cdot, F) = \infty$$

Contact mode

- Abrasion

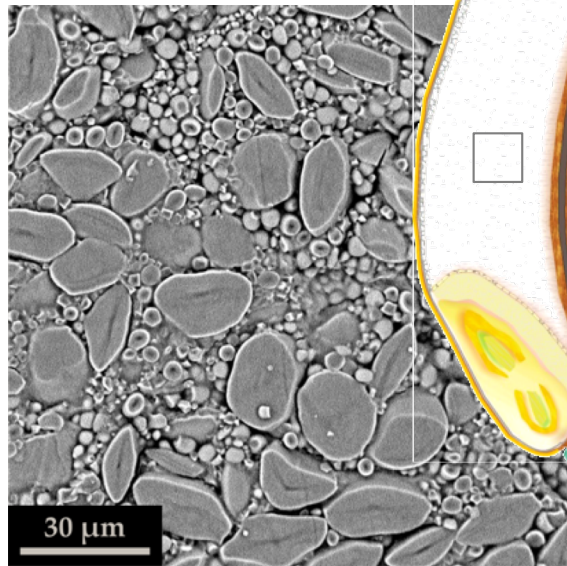

Starch granules inside a wheat endosperm (SEM)

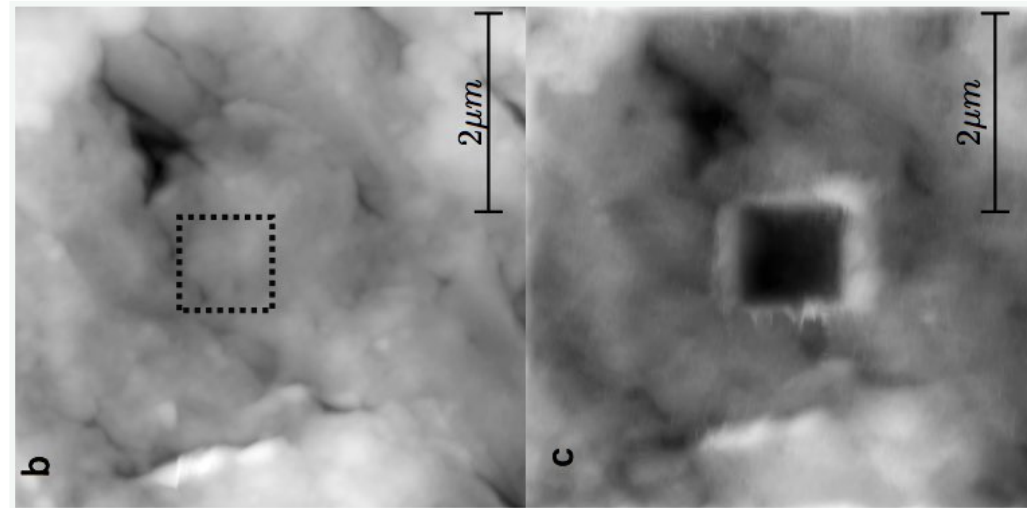
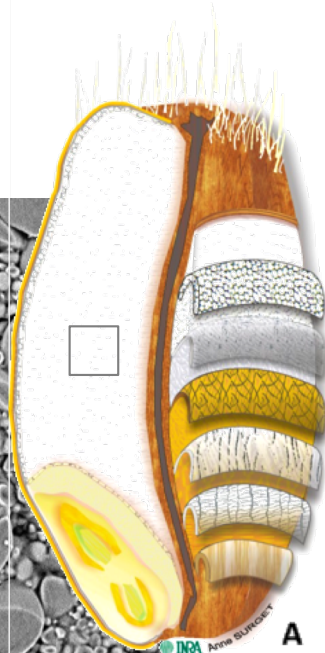

Tablet of pure gluten before/after abrasion (SEM)

Occurrence of “lubricated” interface in soft wheat

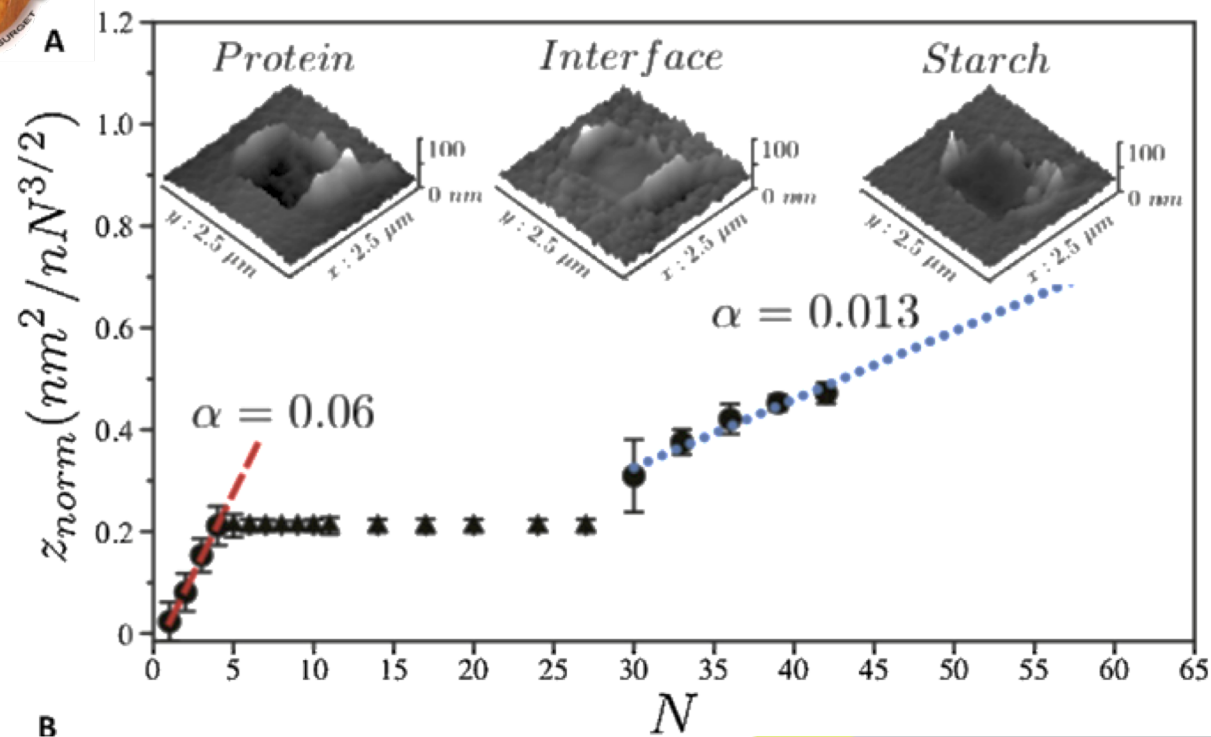

Chichti et al, Eur. Polym. J., 2013, 49(12): 3788-3795
 Chichti et al, Plant Sci., 2015, 239: 1-8

$$I_{\varepsilon}(\varphi) = \int \rho(\varphi) d\varphi$$

$$\lim_{F \rightarrow \infty} W(\cdot, F) = \infty$$

Contact mode

- Scanning Thermal Microscopy (SThM)

[Konnerth *et al.*, Holzforschung, 2008]

$R \approx 100 \text{ nm}$
Scan rate 0.1-0.5 Hz
Spruce wood

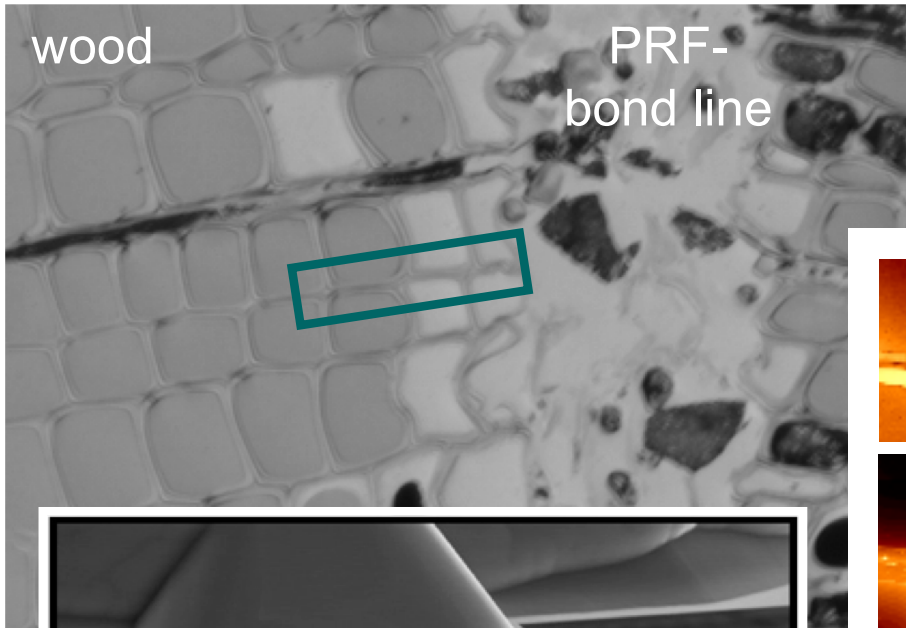

20 μm

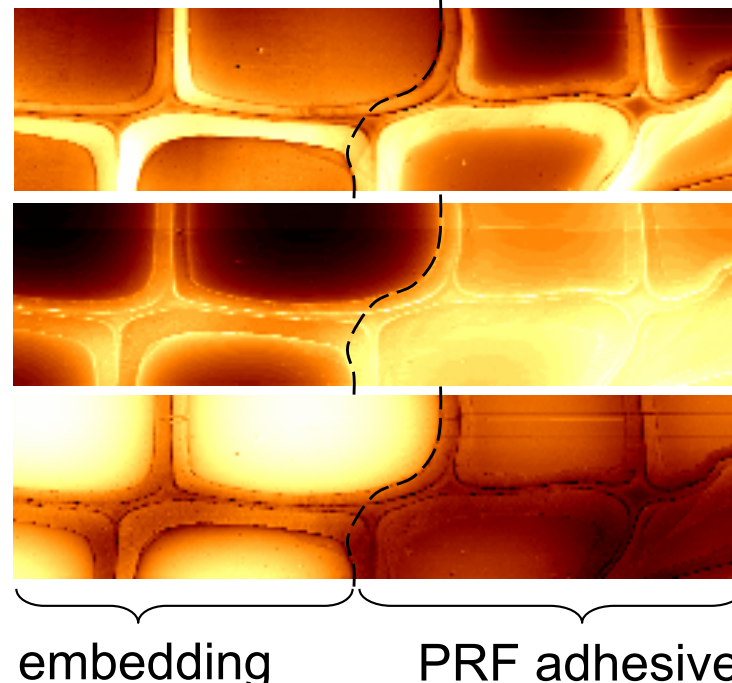
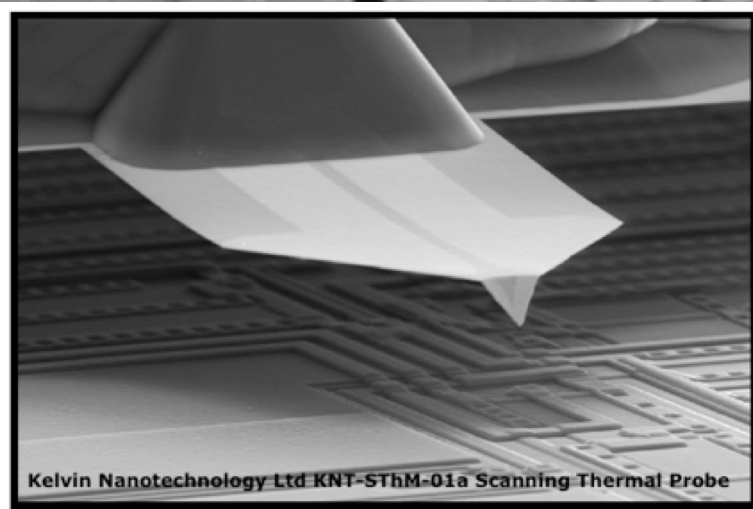

Probe Current
CCM-mode

SThM Error
TCM-mode
Low high

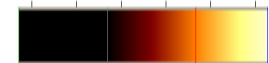

$$I_\varepsilon(\varphi) = \int \varphi(x) dx$$

$$\lim_{F \rightarrow \infty} W(\cdot, F) = \infty$$

$$W(\cdot, F) = \infty$$

Force-distance curve

- Van der Waals force, electrostatic force, contact stiffness, adhesion force, ...

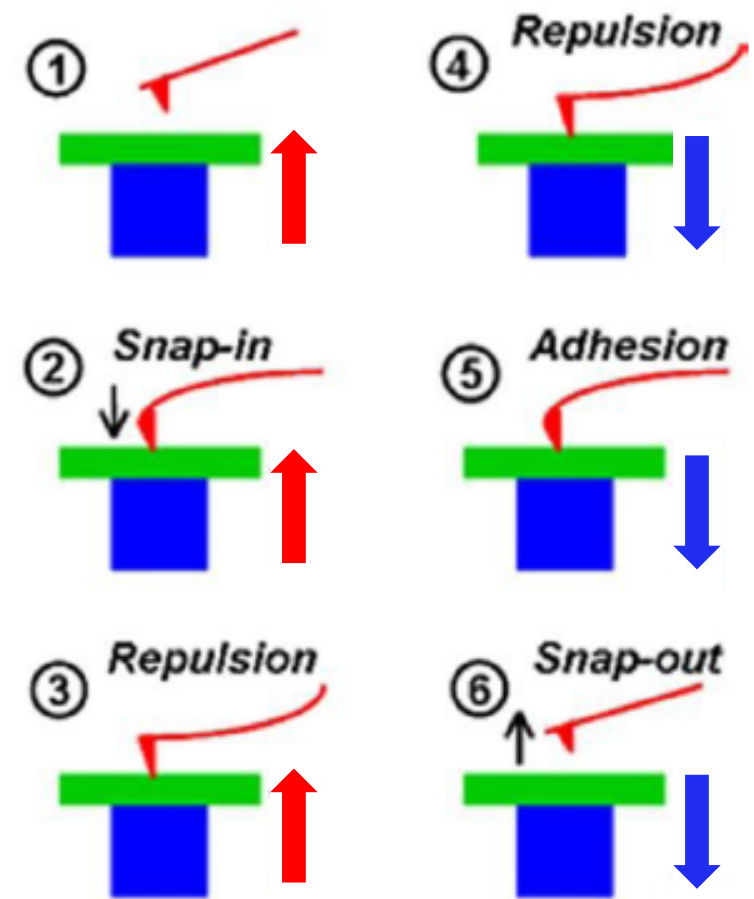
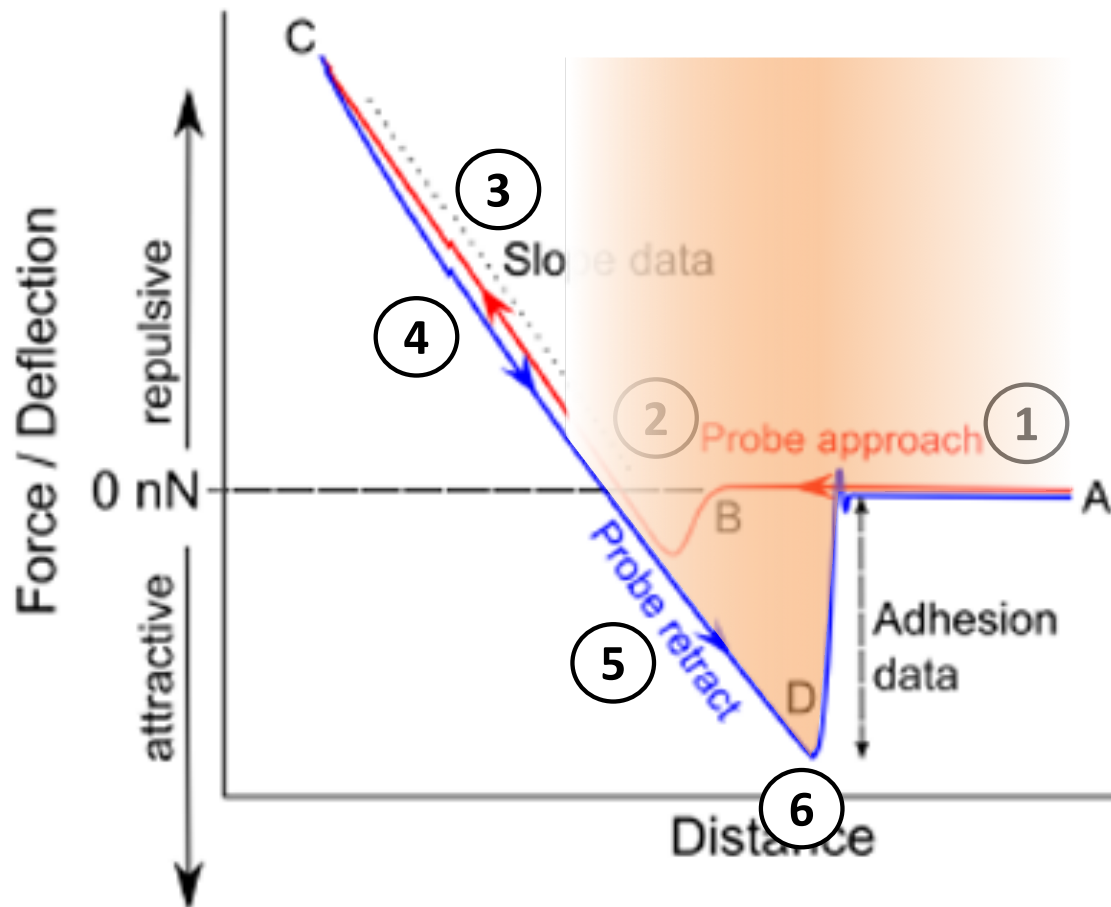

[B. Nysten, 2007]

$$I_\varepsilon(\varphi) = \int |\varphi(t)| dt$$

lim

$$W(\cdot, F) = \infty$$

Intermittent contact/tapping™/...

- Knocking on the surface!
 - ⇒ Linear harmonic oscillator approximation (free)

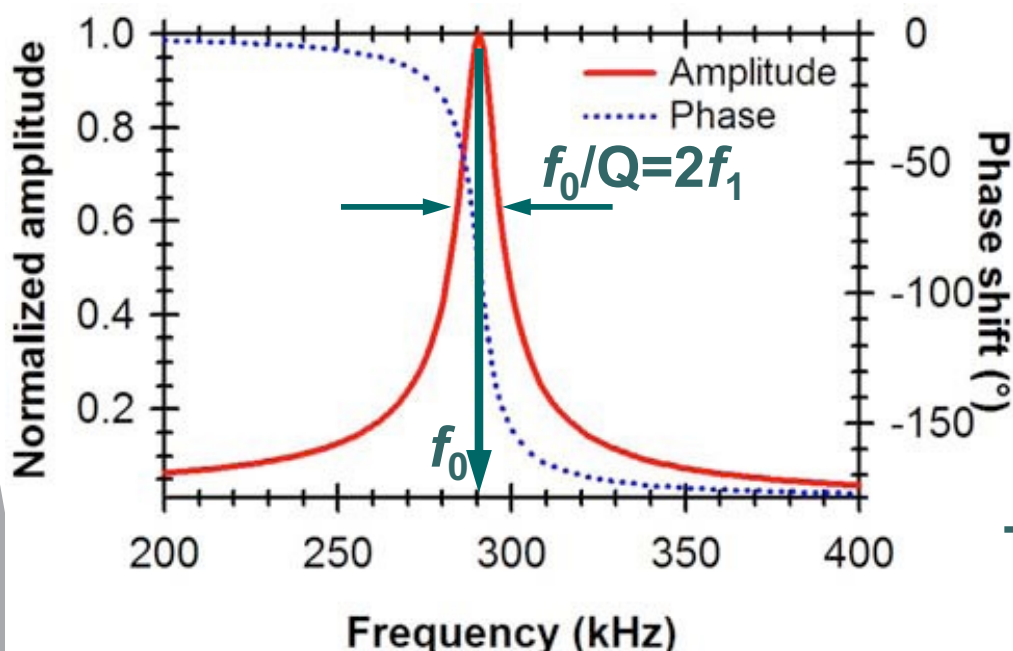

$$\omega_0 = \sqrt{\frac{k_C}{m_{\text{eff}}}}$$

$$k_C > 10\text{N/m}$$

$$f_0 > 100\text{kHz}$$



| Media | Liquid | Air | High vacuum |
|-------|--------|-----|-------------|
| Q | 10 | 400 | 10^4 |

$$I_\varepsilon(\varphi) = \int \sqrt{\varphi'(z)} dz$$

$$\lim_{F \rightarrow \infty} W(\cdot, F) = \infty$$

$$W(\cdot, F) = \infty$$

Intermittent contact/tapping™/...



- ➔ Scan at constant vibration amplitude = topography + stiffness contrast
 → soft (topography) $A_s/A_0 > 0.8 + A_0 \downarrow$ / hard (elasticity) $A_s/A_0 < 0.4 + A_s \uparrow$ tapping
- ➔ **Linear** harmonic oscillator approximation in a force gradient
 [Magonov et al., *Surf. Sci. Lett.*, 1997; Nysten, 2007]

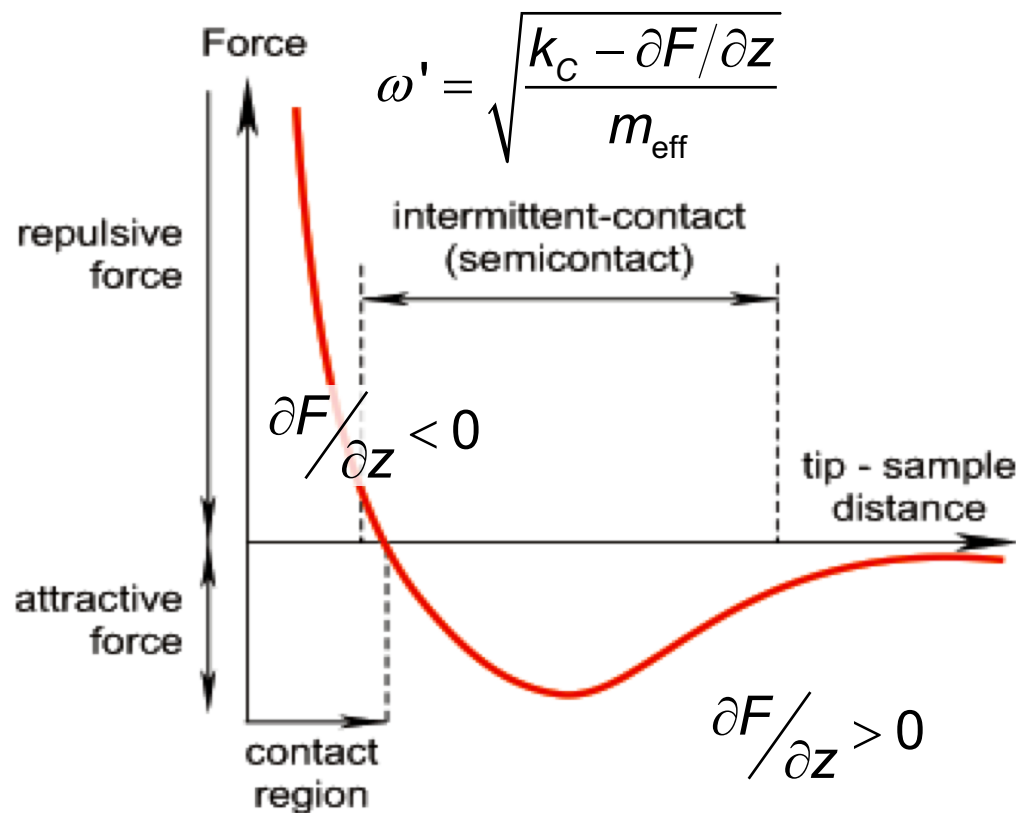

$$\frac{\Delta \omega}{\omega_0} \approx \frac{1}{2k_c} \frac{\partial F}{\partial z}$$

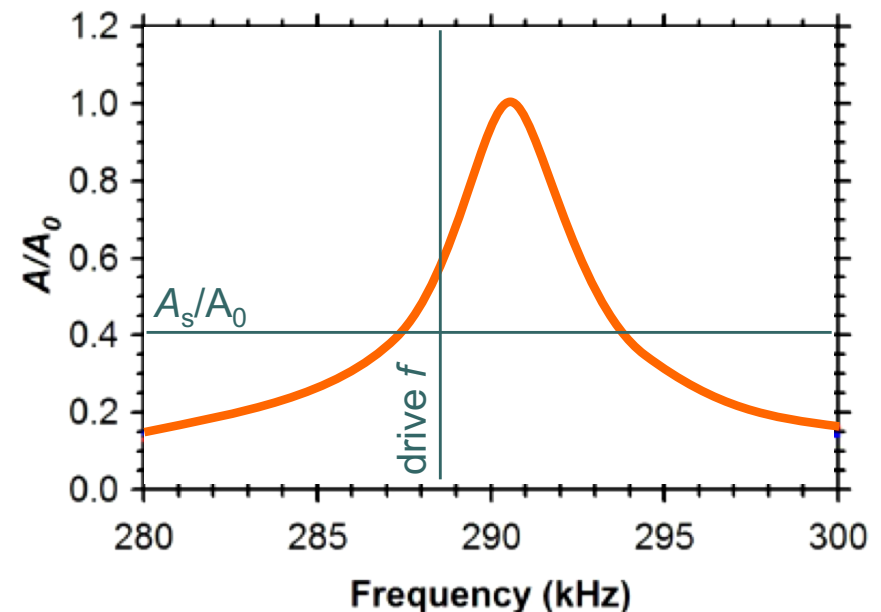

Intermittent contact/tapping™/...

- What are we measuring?

- ➔ **Linear** harmonic oscillator approximation in a force gradient
 [Magonov et al., Surf. Sci. Lett., 1997; Nysten, 2007]

$$\Delta\varphi \approx \frac{Q}{k_C} \frac{\partial F}{\partial z} \text{ if } \omega \sim \omega' \sim \omega_0 \text{ and } \frac{\partial F}{\partial z} \ll \frac{k_C}{Q}$$

Pure elastic material with Hertz: $F = \frac{4}{3} E^* \sqrt{Rz}^{3/2} \rightarrow \frac{\partial F}{\partial z} \approx 2E^* a \rightarrow \Delta\varphi \approx \frac{Q}{k_C} 2E^* a$

- ➔ Phase-lag proportional to the contact stiffness in certain condition
 ($k_N \ll k_C/Q + A_0 \uparrow$ and $A_s \downarrow$) \rightarrow phase images...
 but more generally “proportional” to any dissipation (capillarity, viscoelasticity, adhesion, ...) \rightarrow difficult to interpret quantitatively!
- ➔ High resolution (<10nm) and **±slow** imaging (cantilever with high frequency)
- ➔ Less tip and sample damages, ~no friction, ...

$$I_\varepsilon(\varphi) = \int_{\varphi} |\nabla \varphi(x)| dx$$

$$\lim_{F \rightarrow \infty} W(\cdot, F) = \infty$$

Intermittent contact/tapping™/...

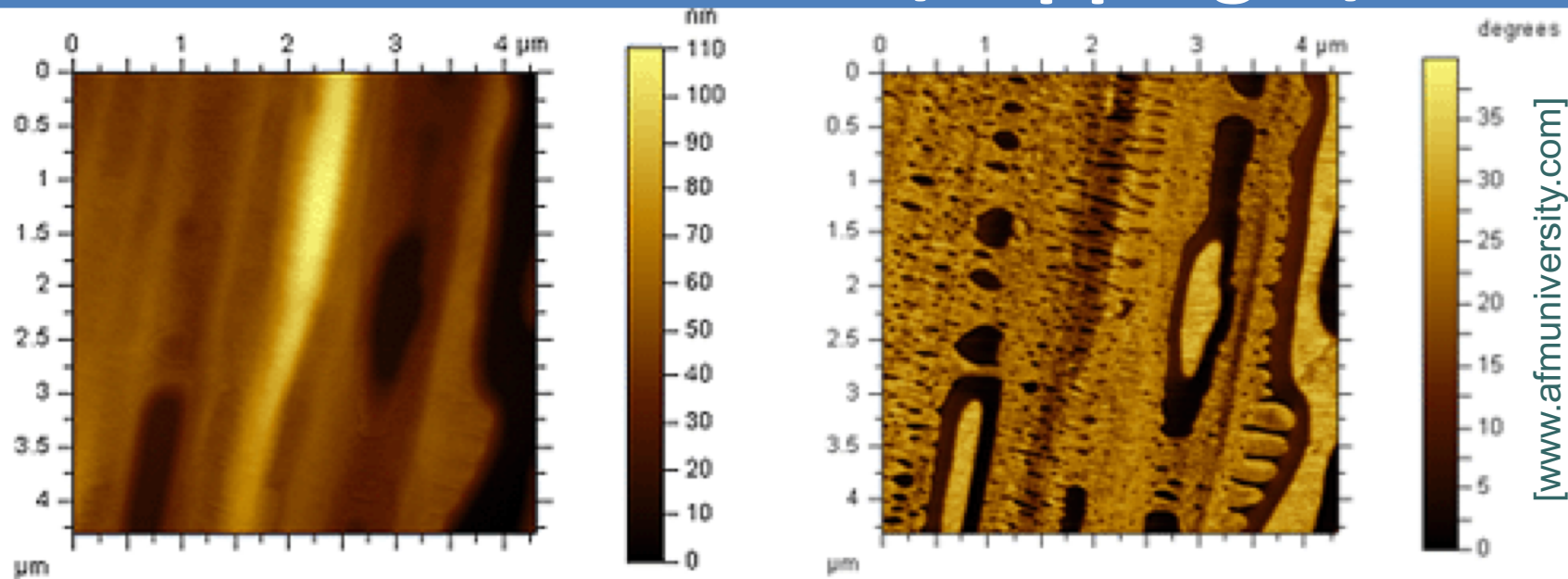

(Figure 8a & b) Topographic (Left) and phase image (Right) of polydiethylsiloxane polymer

Spruce tracheid wood cell wall, AFM probe and condition?

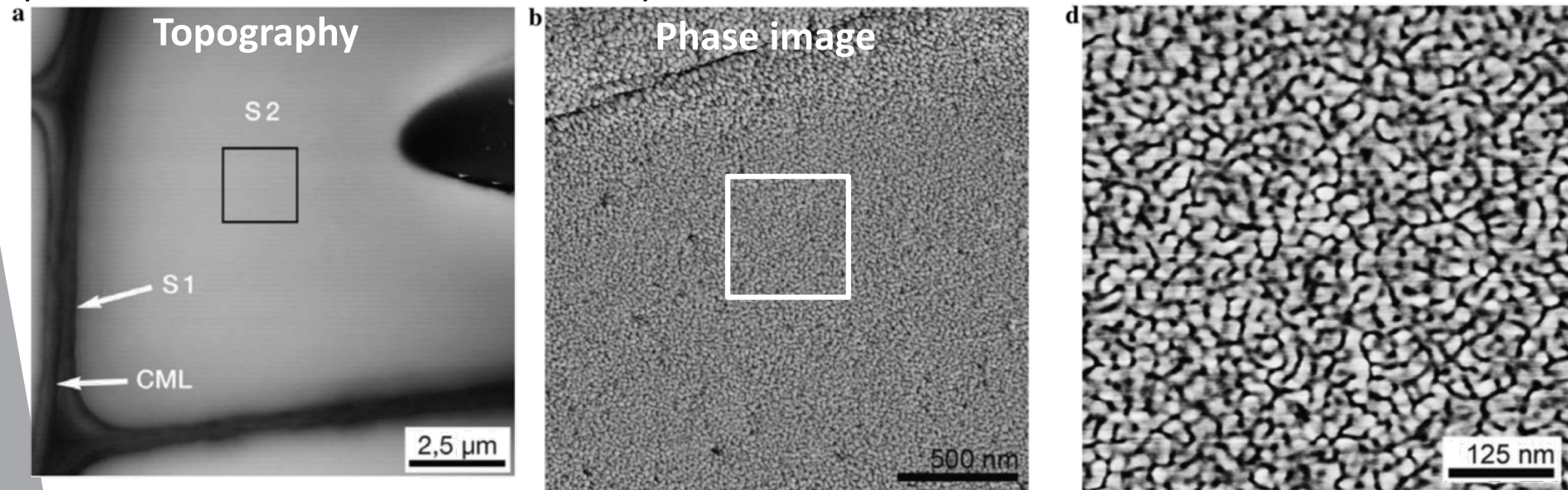

$$I_\varepsilon(\varphi) = \int \varphi(u) |du|$$

$$\lim_{F \rightarrow \infty} W(\cdot, F) = \infty$$

Intermittent contact/tapping™/...

Tapping mode (phase image)

$R \approx 4.25 \text{ nm}$

$k_C \approx 40 \text{ N/m}$

$f_0 = 300 \text{ kHz}$

Spruce pulp fiber

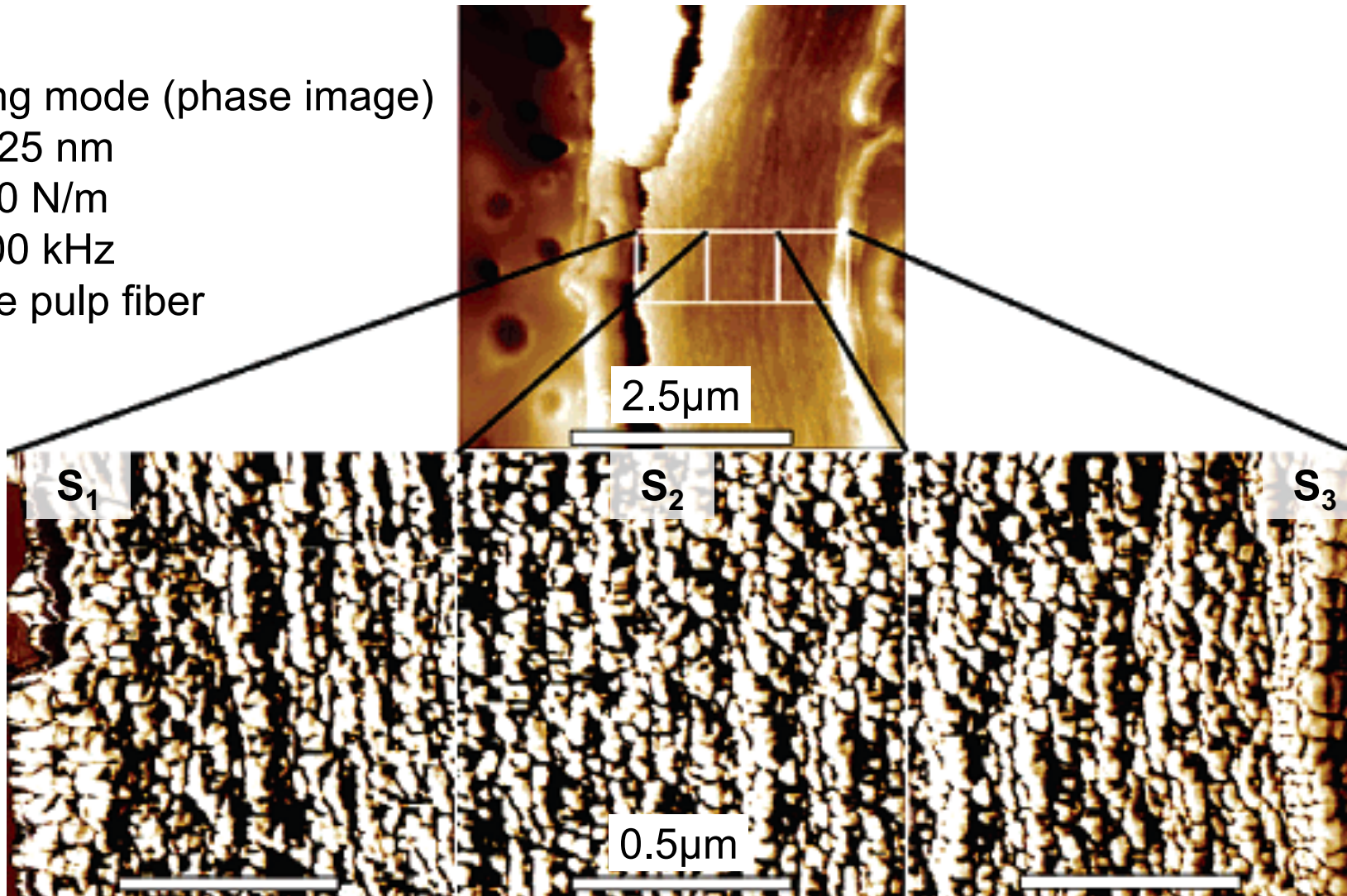

[Fahlén and Salmén, Biomacromolecules, 2005]

$$I_\varepsilon(\varphi) = \int \nabla \varphi(u) \cdot du$$

$$\lim_{F \rightarrow \infty} W(\cdot, F) = \infty$$

$$W(\cdot, F) = \infty$$

Force-distance curve

- Van der Waals force, electrostatic force, contact stiffness, adhesion force, ...

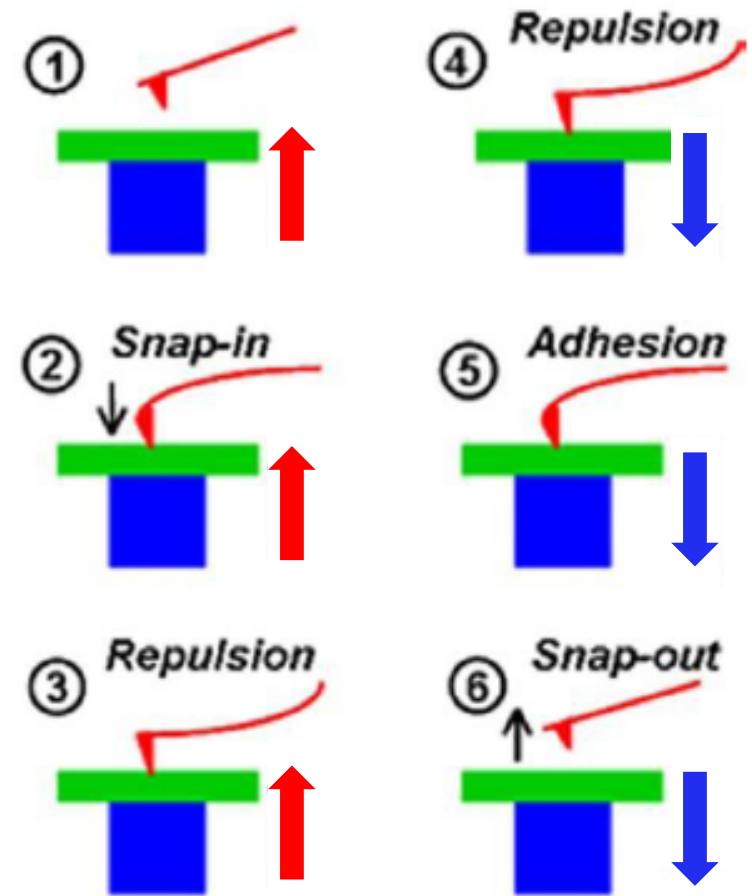
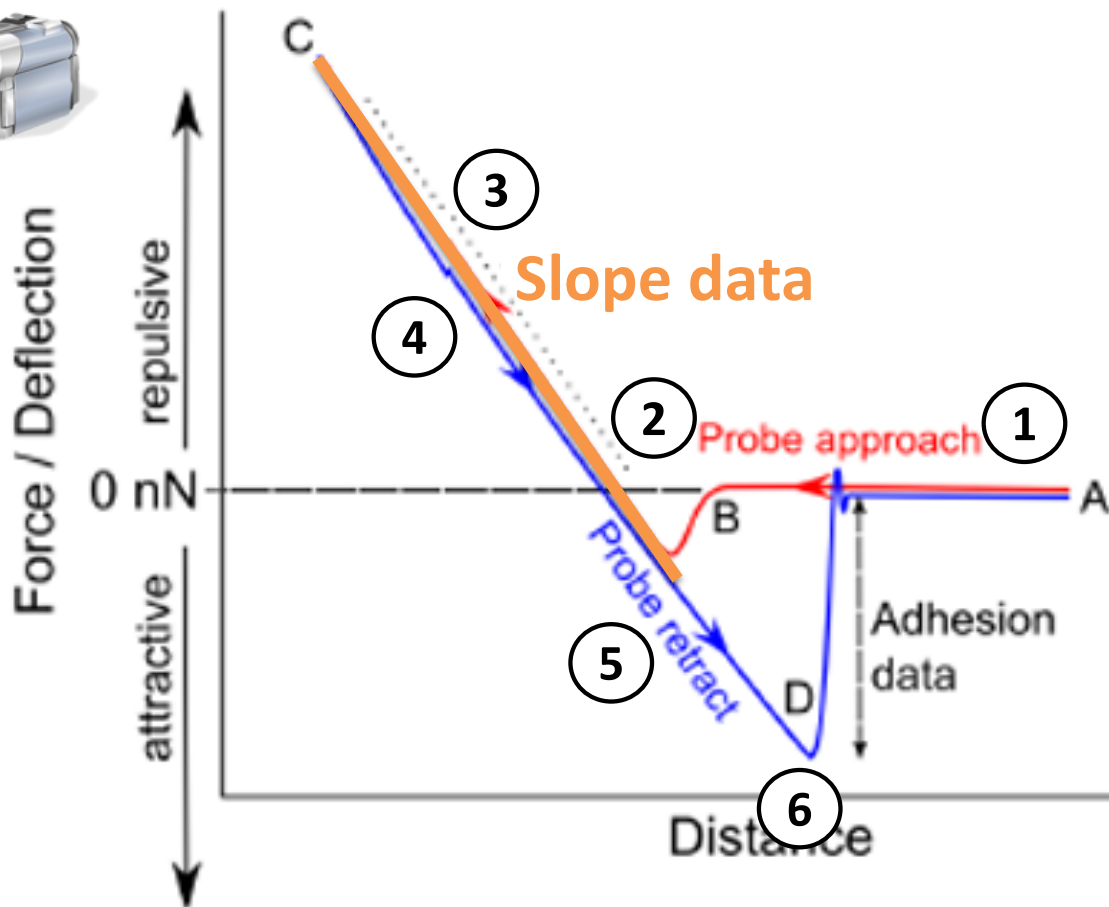

[B. Nysten, 2007]

Fd - Indentation

- Decoupling load/displacement

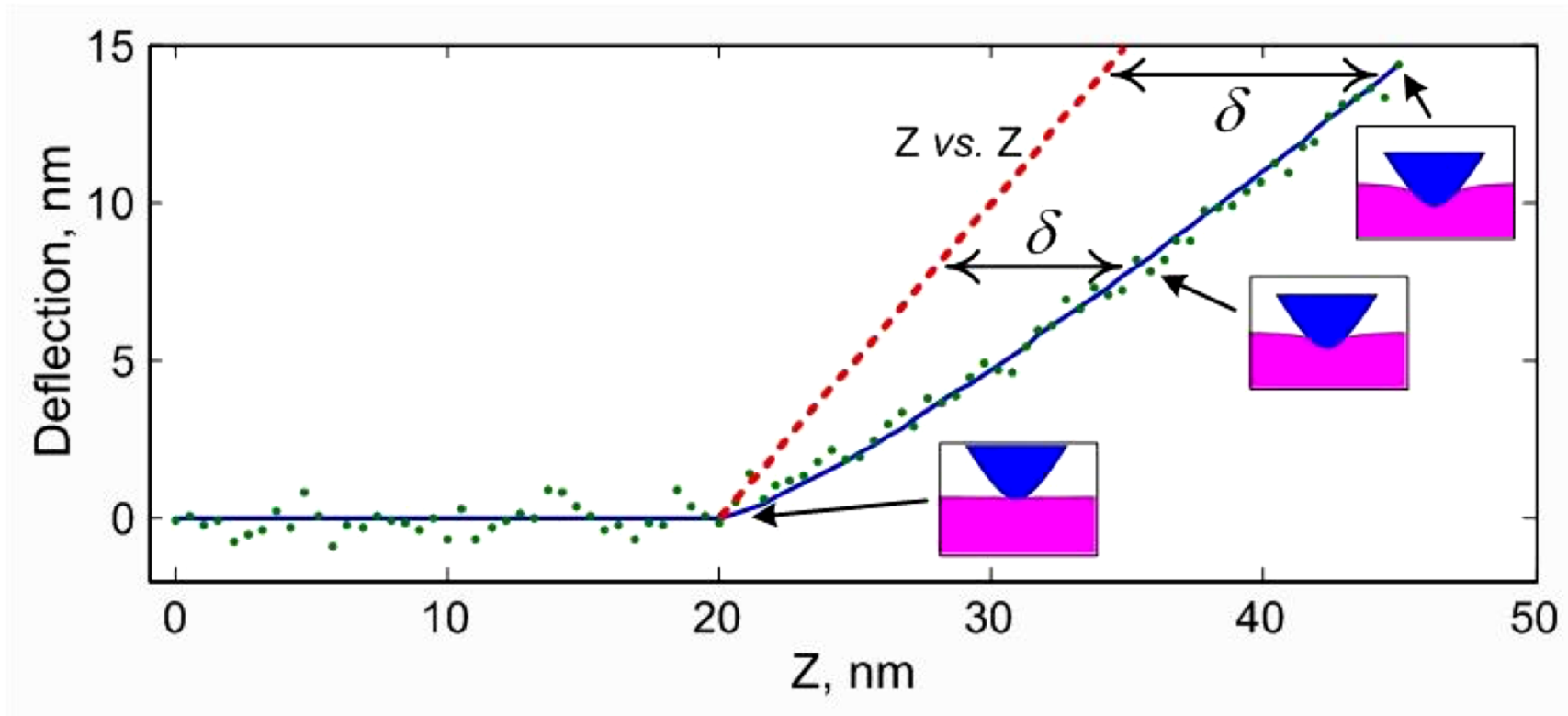

Hard sample

[www.veeco.com]

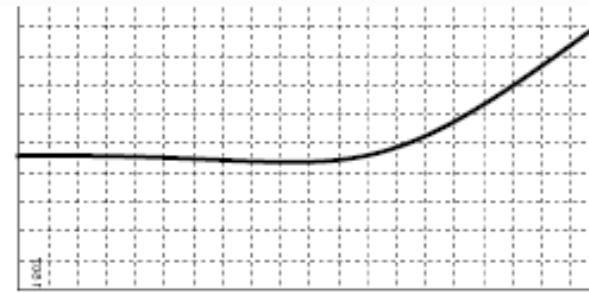

Soft sample

Fd - Indentation

● Requirements:

- ➔ Cantilever stiffness



$$\frac{d}{z} = \frac{1}{1 + \frac{k_C}{k_N}}$$

$$k_N \gg k_C \rightarrow d = z$$

$$k_N \ll k_C \rightarrow d = 0$$



$$k_N \sim k_C$$

$$k_{N_{DMT}} = \left(6M^2R(F + F_{ad_{DMT}}) \right)^{1/3}$$

with

$$F = k_c d = k_c \chi V_{A-B}$$

- ➔ Calibration of the laser/photodetector
 - ➔ Calibration of the cantilever stiffness
 - ➔ Measurements of the real tip apex shape + **suitable** contact model...
 - ➔ Non-normal load (shear) due to cantilever tilt + tip sliding?
 - ➔ Limited resolution (>100nm on polymer) due to large tip surface contact area
-
- ➔ Mapping (Force-Volume mode) of the elastic properties is very time consuming (256 x 256 points = 18h)

→ Force Modulation Mode... PeakForce QNM, QI, etc

$$I_\varepsilon(\varphi) = \int_{\varphi} |\nabla \varphi(\mathbf{r})| d\mathbf{r}$$

$$\lim_{\epsilon \rightarrow 0} \int_{\epsilon}^{\infty} \frac{1}{r^2} dr = \infty$$

$$W(\cdot, F) = \infty$$

Fd - Indentation

- Peak Force Quantitative NanoMechanical (QNM)

[www.bruker-axs.com]

➔ force curve recording at some kHz with sinusoidal displacement

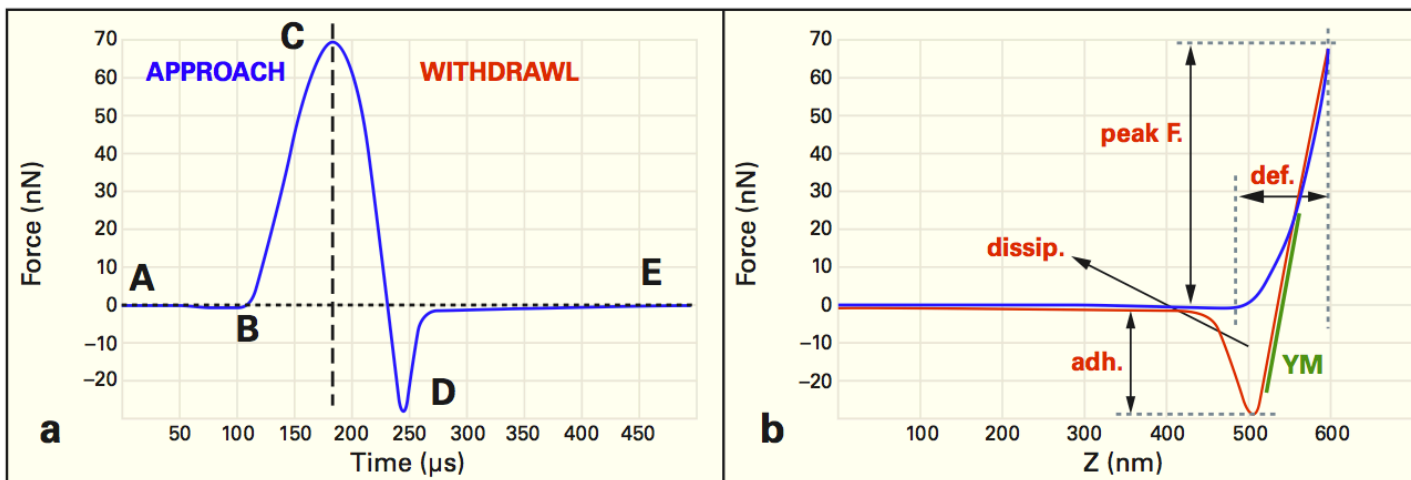
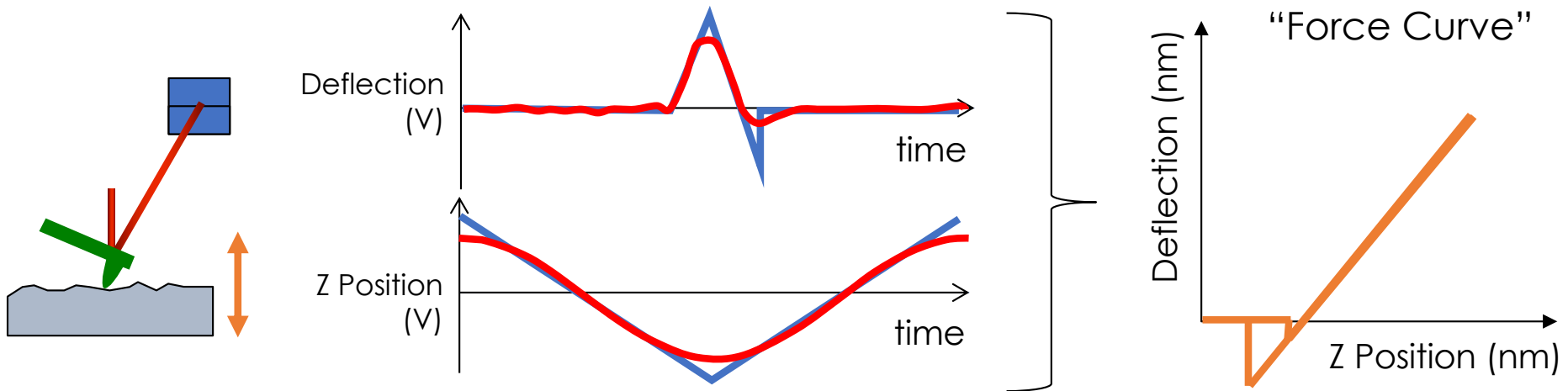

Calibration!

DMT modulus
Dissipation (hysteresis loop)
Adhesion force

$$I_\varepsilon(\varphi) = \int_{\varphi} \rho(\varphi) d\varphi$$

lim

$$W(\cdot, F) = \infty$$

Kevlar® Dupont™ K48 fibres

[Arnould et al, Ind. Crops Prod, 2017]

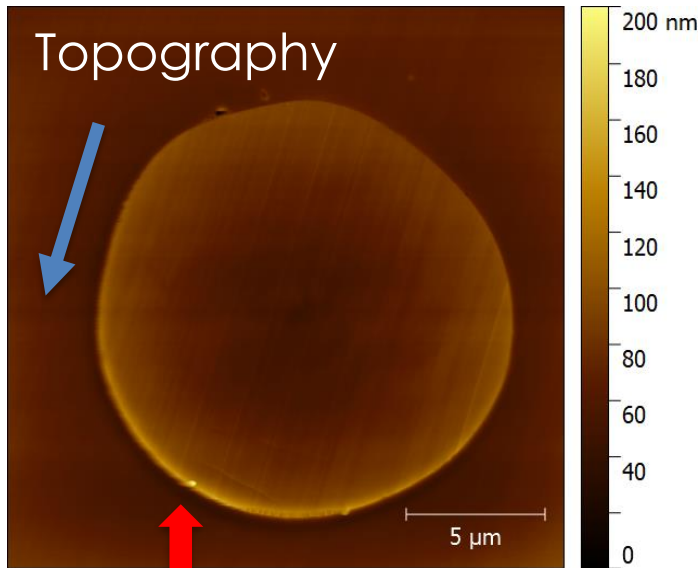

[Wollbrett-Blitz et al, J. Polym. Sci., 2016]

Core:

$$E_l = 84 \text{ GPa} / E_t = 3 \text{ GPa}$$

Skin:

$$E_l = 85 \text{ GPa} / E_t = 0,2 \text{ GPa}$$

$$G_{lt} = 1,8 \text{ GPa} / G_{tt} = 1,2 \text{ GPa}$$

$$\nu_{lt} = 0,6 / \nu_{tt} = 0,25$$

$$M_{\text{core NI}} = 22,8 \pm 1,7 \text{ GPa}$$

(150 nm @ 1 µN/s + 20 s + 10 µN/s)

$$M_{\text{core calc}} \approx 21 \text{ GPa}$$

$$M_{\text{skin calc}} \approx 17 \text{ GPa}$$

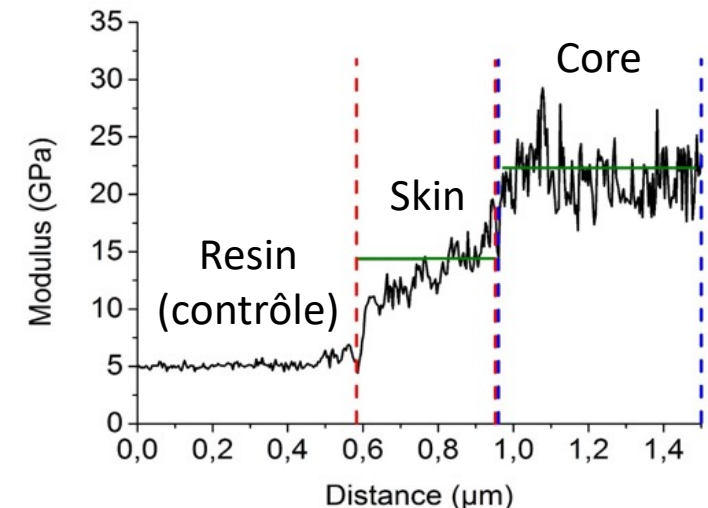
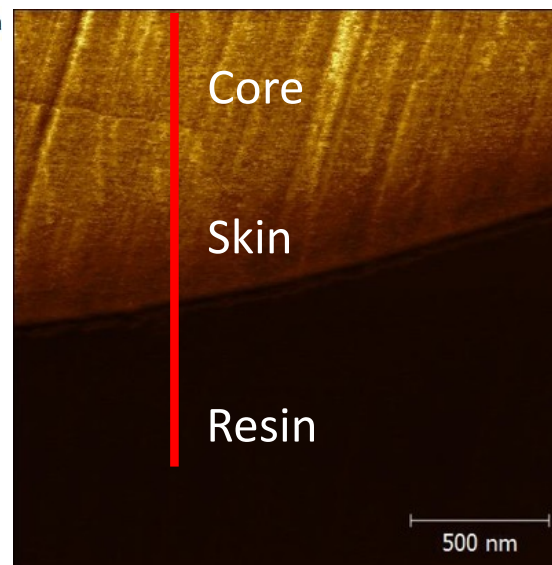
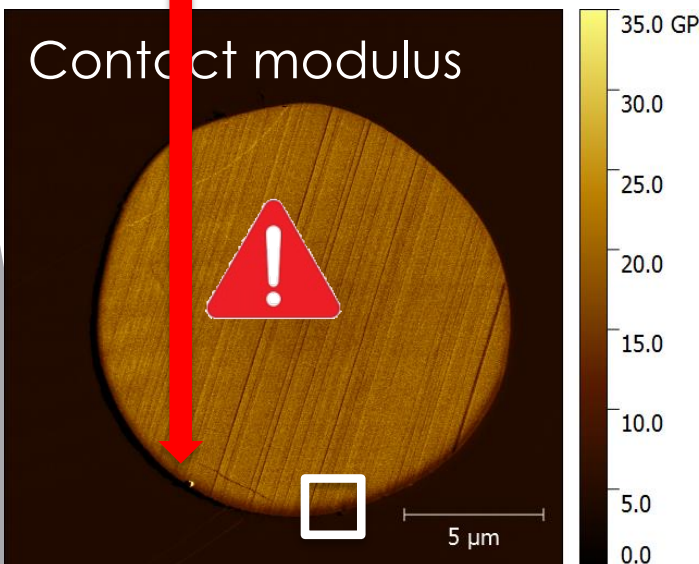

$$I_\varepsilon(\varphi) = \int_{\varphi} \rho(\varphi) d\varphi$$

lim

$$W(\cdot, F) = \infty$$

Flax fibres for bio-composites

[Arnould et al, Ind. Crops Prod., 2017, 97: 224-228]

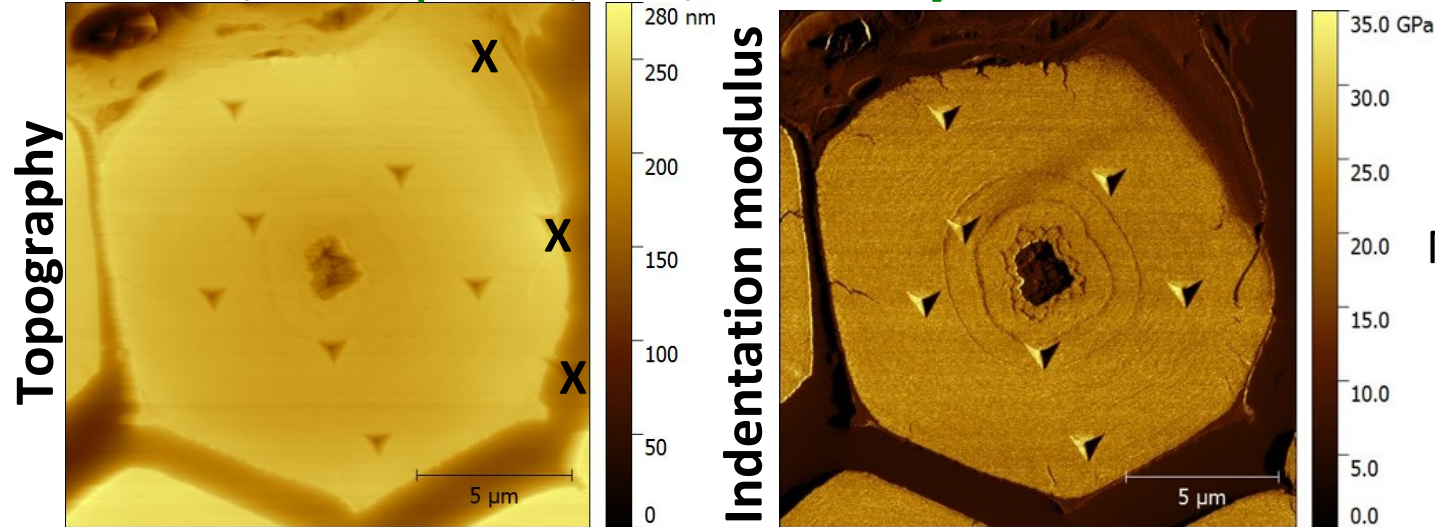

E_l fibre \approx 50-60 GPa !
 M_{NI} fibre = 21.3 ± 2.2 GPa
 (150 nm @ 1 μ N/s
 + 20 s - 10 μ N/s)

Effect of processing temperature and fibres confinement in the composite matrix

[Sinsicalco et al, Polym. Test., 2018, 69:91-99]

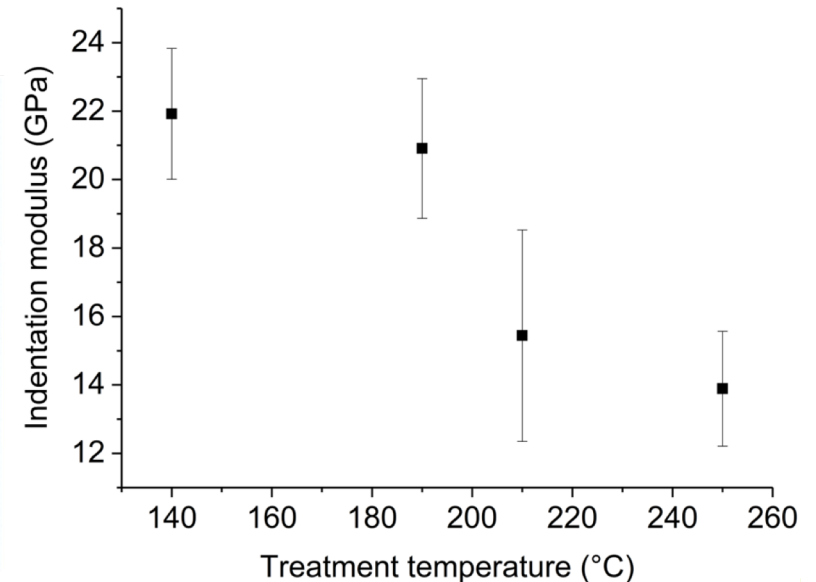
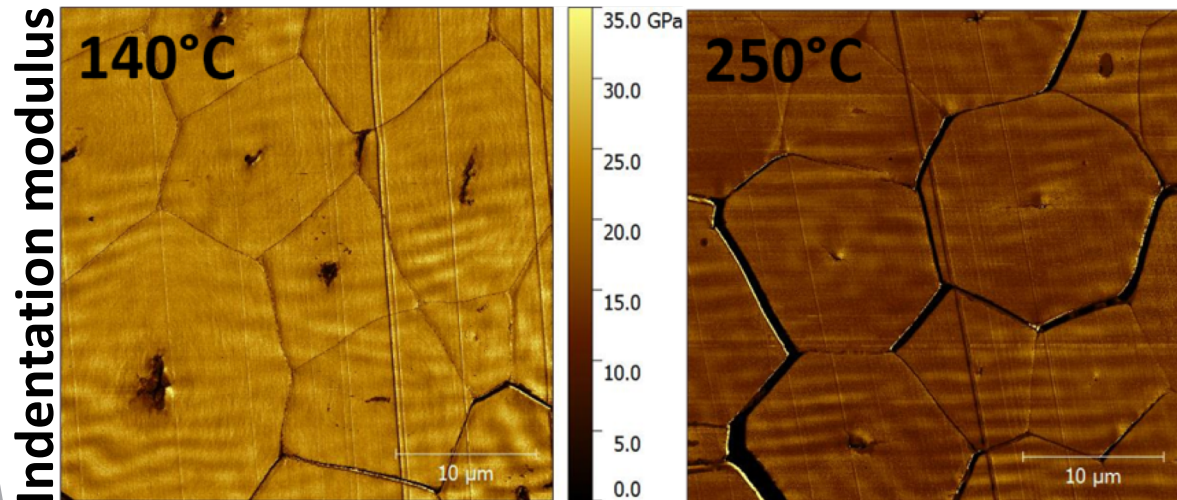

$$I_\epsilon(\varphi) = \int_{\varphi} \rho(x) dx$$

lim

$$W(\cdot, F) = \infty$$

Developping flax fibres

[Arnould et al, Ind. Crops Prod., 2017, 97: 224-228]

IRDL

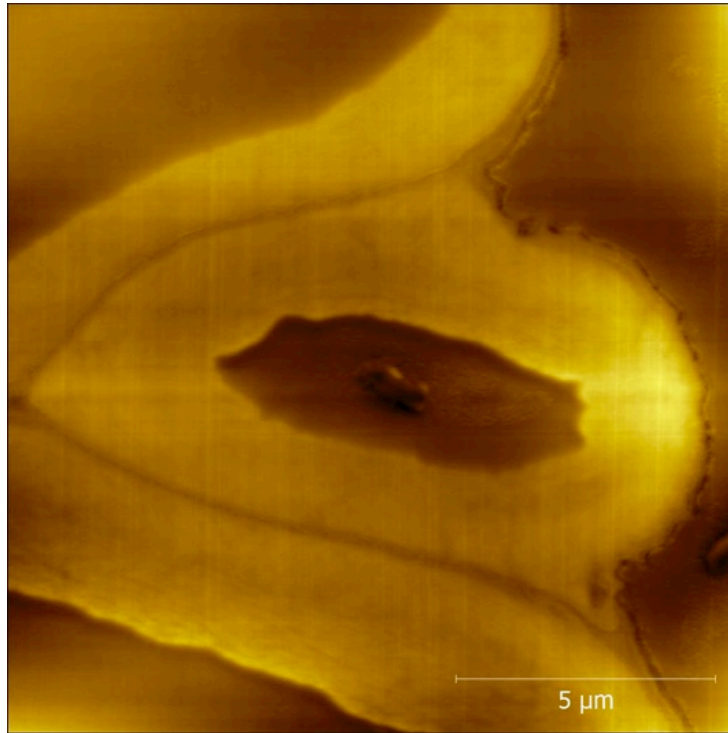
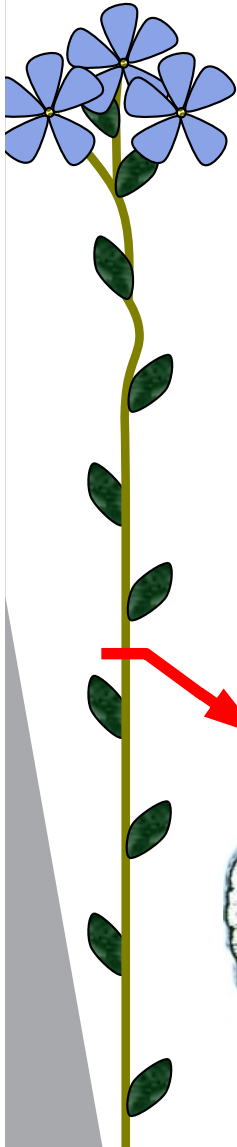

Topography (nm)



MultiMode 8, PF-QNM
 Bruker RTESPA-525
 139 N/m, 32 nm (HOPG)
 200 nN

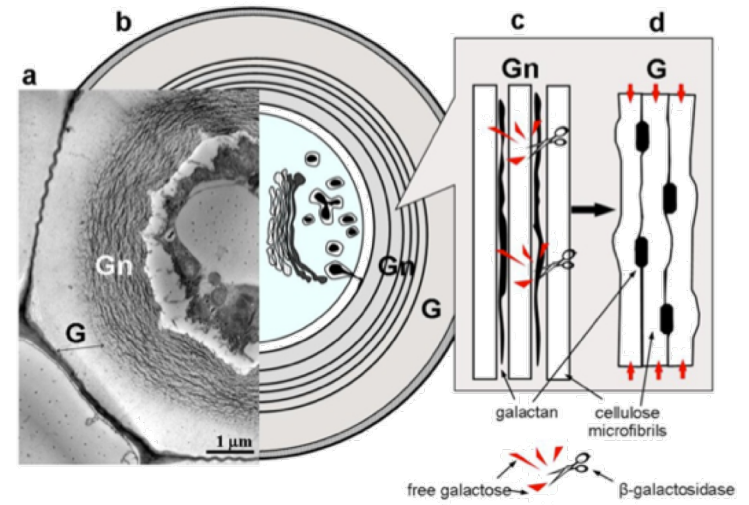

Indentation modulus (GPa)

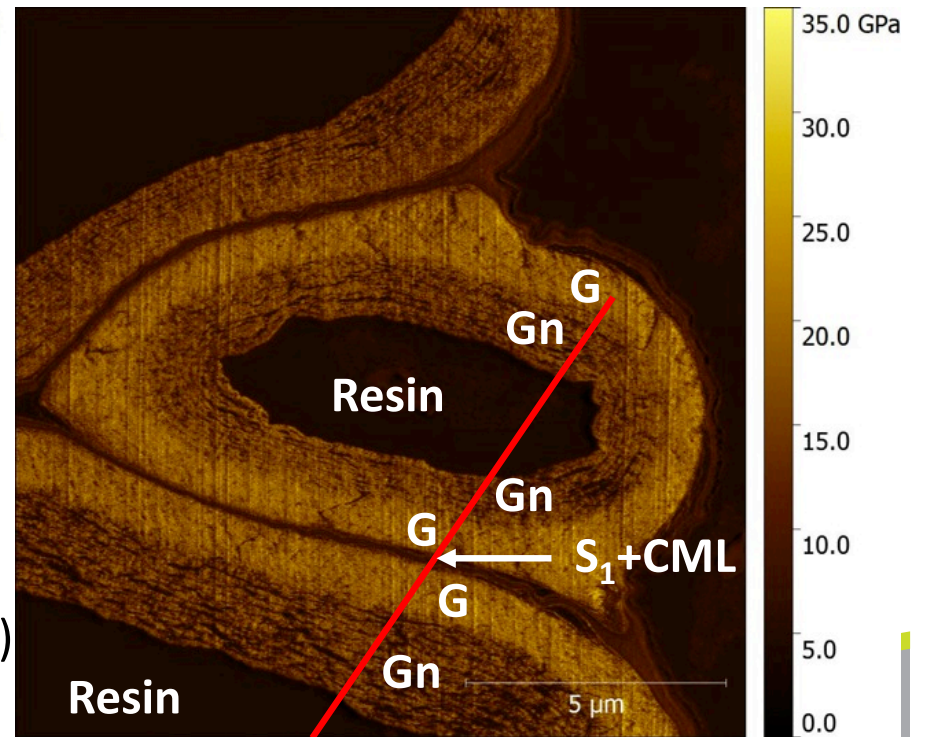

[Mikshina et al, InTech, 2013]

$$I_\varepsilon(\varphi) = \int_{\varphi_0}^{\varphi} \rho(\varphi) d\varphi$$

 \lim

$$W(\cdot, F) = \infty$$

Developping flax fibres

[Goudenhooff et al, *Fibers*, 2018, 6(6): 9p]



Average thickness
 Gn : $2.0 \pm 0.5 \mu\text{m}$
Average modulus
 Gn : $13.0 \pm 2.5 \text{ GPa}$

Average thickness
 Gn+G : $3.2 \pm 1.3 \mu\text{m}$
Average modulus
 G : $18.0 \pm 1.9 \text{ GPa}$
 Gn : $14.0 \pm 1.8 \text{ GPa}$

Average thickness
 G : $5.0 \pm 1.5 \mu\text{m}$
Average modulus
 G : $19.5 \pm 2.9 \text{ GPa}$

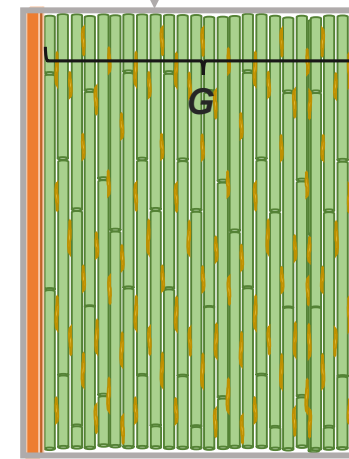
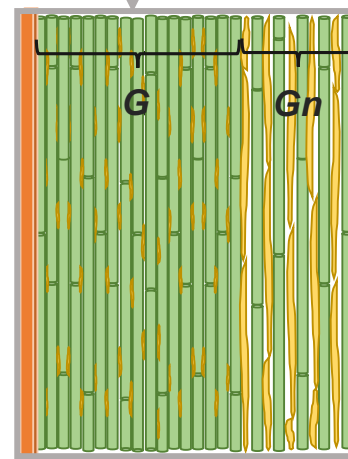
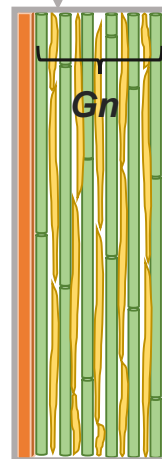
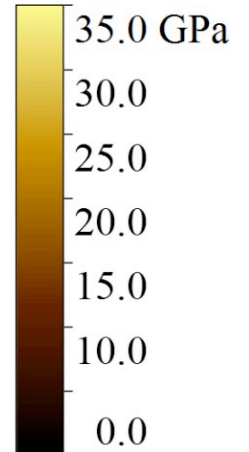
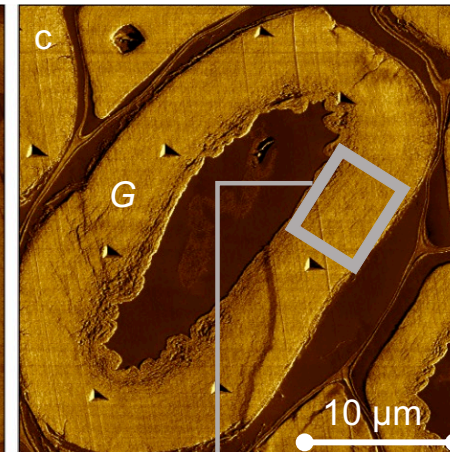
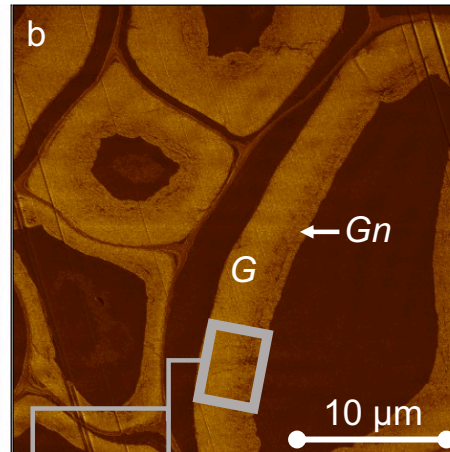
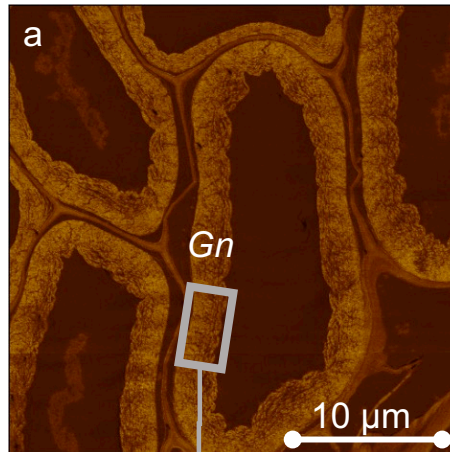
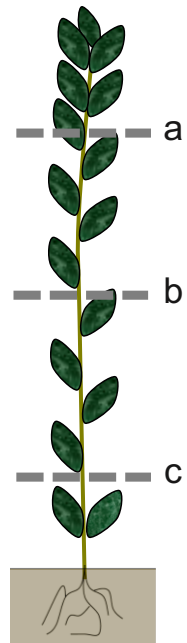

Scheme legend:

- Primary cell wall and S₁ layer
- Cellulose microfibril
- Untight galactan
- Entrapped galactan

$$I_\varepsilon(\varphi) = \int_{\varphi} |\varphi(u)| du$$

lim

$$W(\cdot, F) = \infty$$

Quality of data vs. Resolution

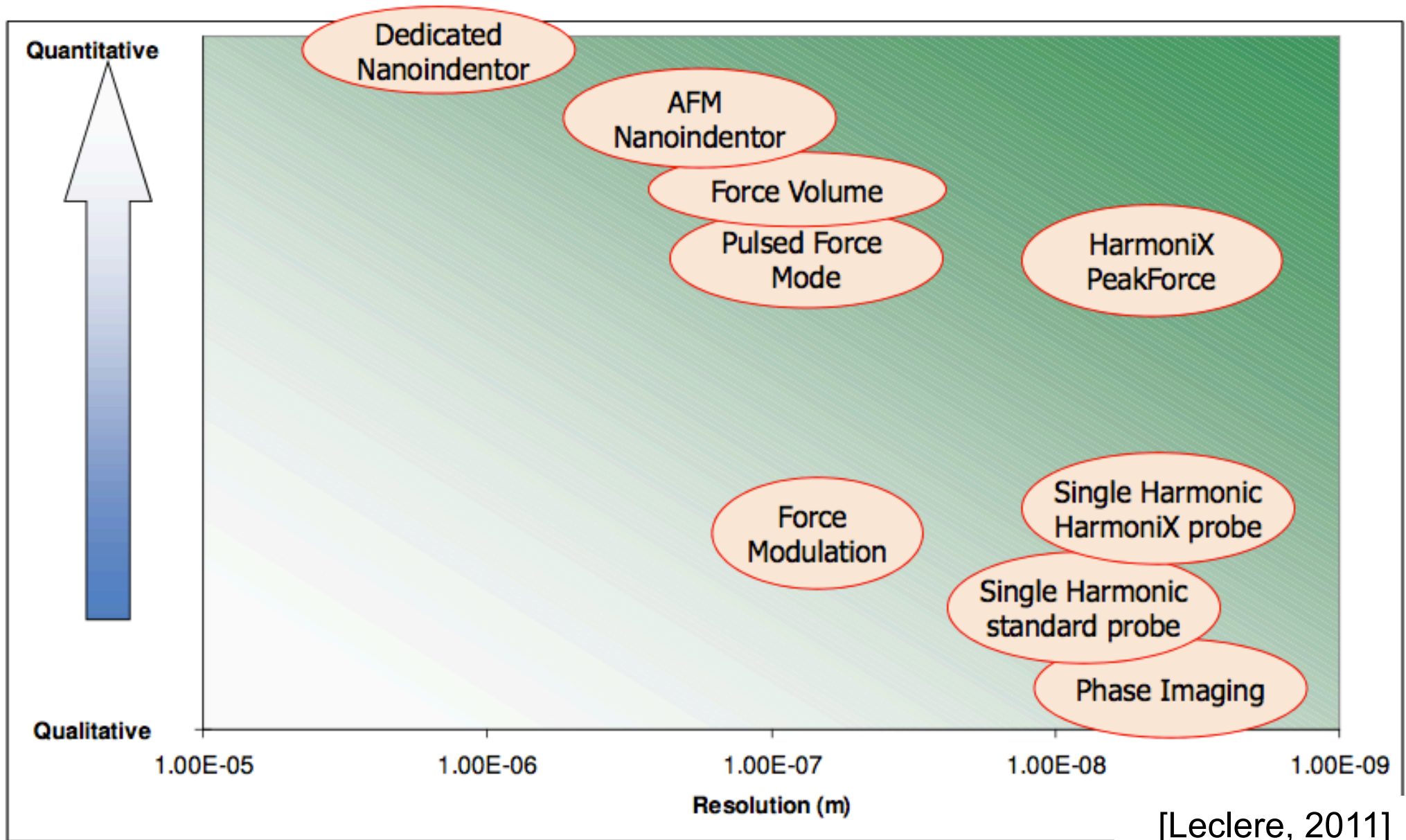

$$I_\varepsilon(\varphi) = \int_{\varphi_0}^{\varphi_1} \rho(\varphi) d\varphi$$

lim

$$W(\cdot, F) = \infty$$

AFM frequency and elastic modulus range...

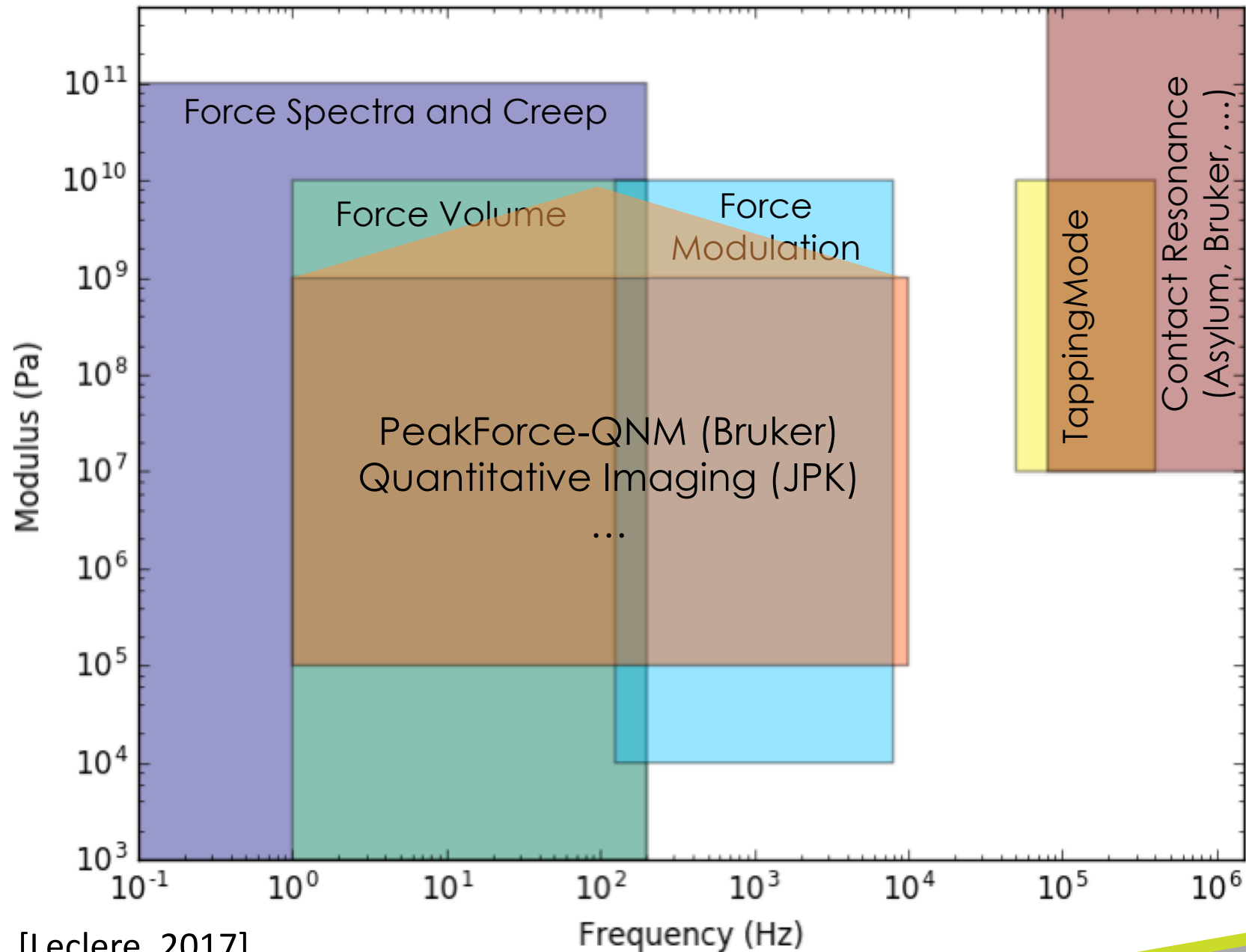

[Leclere, 2017]

$$I_\varepsilon(\varphi) = \int \nabla \varphi(u) \cdot du$$

$$\lim_{F \rightarrow \infty} W(\cdot, F) = \infty$$

$$W(\cdot, F) = \infty$$

Force-distance curve

- Van der Waals force, electrostatic force, contact stiffness, adhesion force, ...

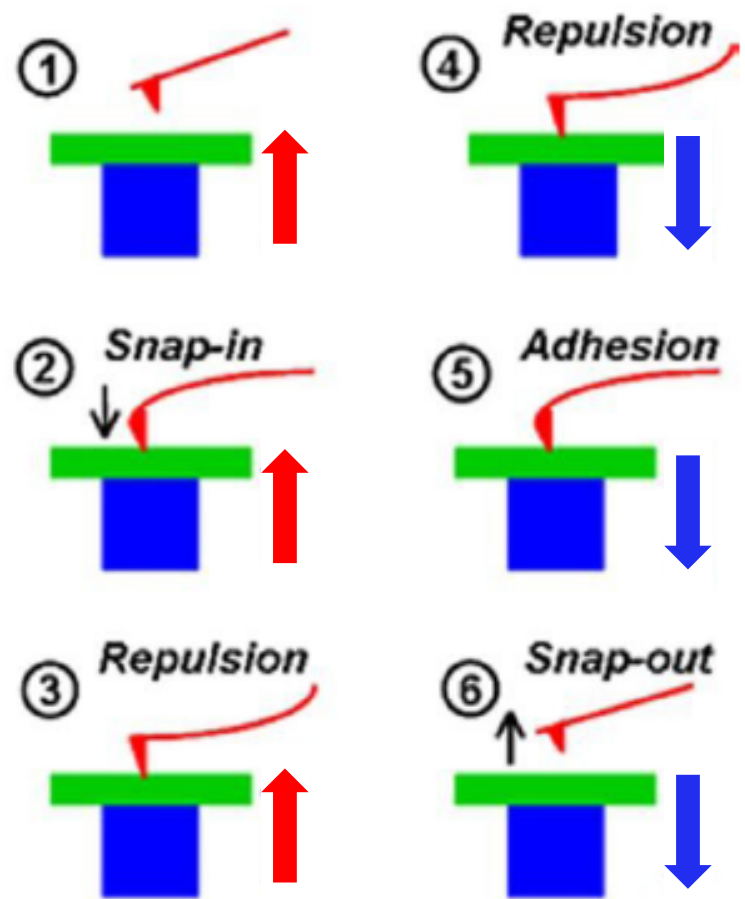
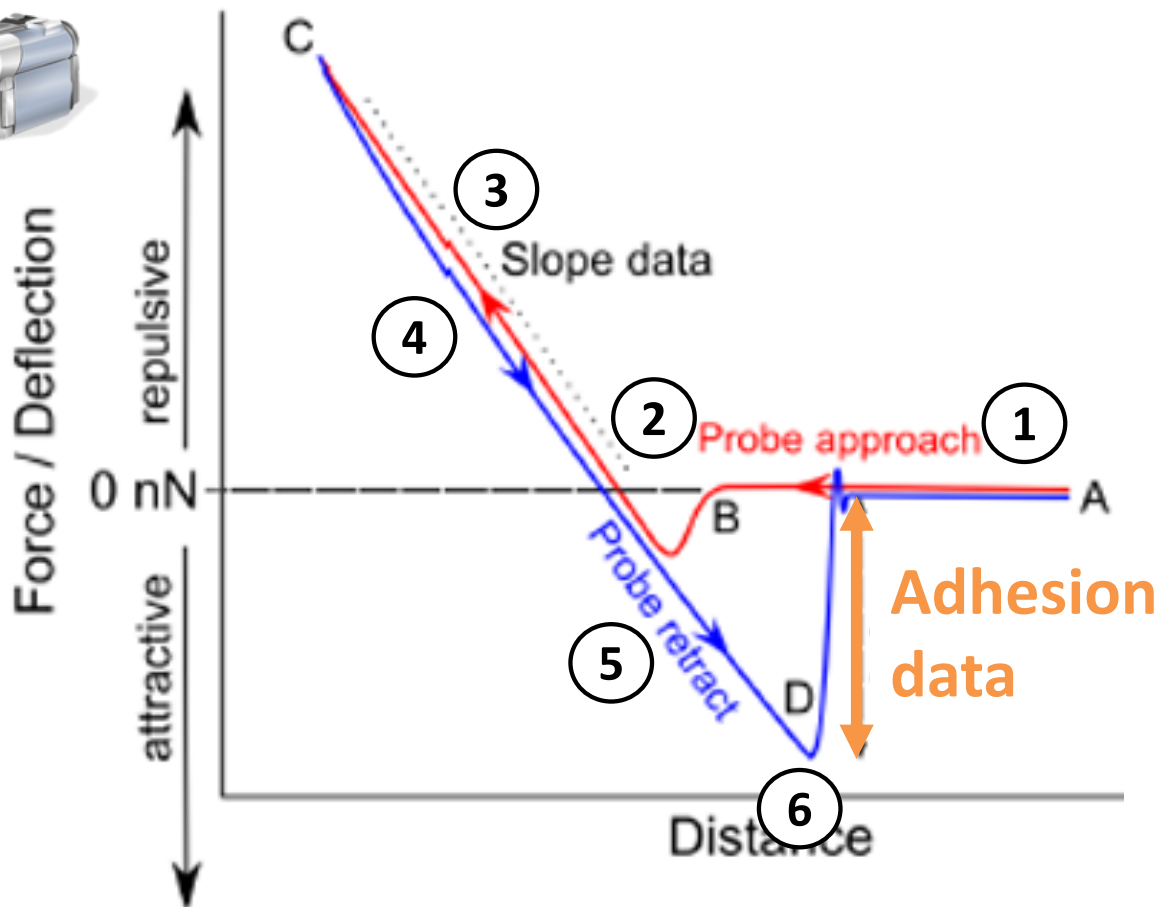

[B. Nysten, 2007]

$$I_\varepsilon(\varphi) = \int_{\varphi} |\nabla \varphi(u)| du$$

$$\lim_{\varepsilon \rightarrow 0} W(\cdot, F) = \infty$$

$$W(\cdot, F) = \infty$$

Adhesion force spectroscopy

- Influence of surface roughness and tip geometry

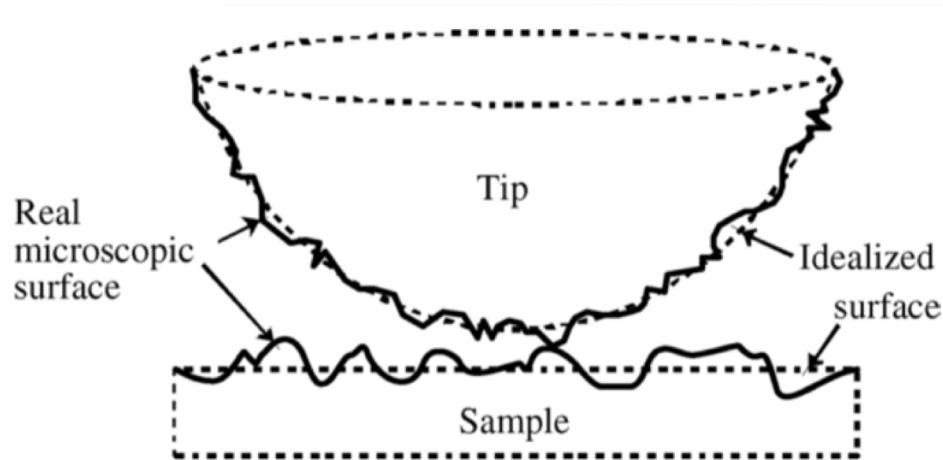

Butt et al, Surf. Sci. Rep. 2005, 59, 1–152

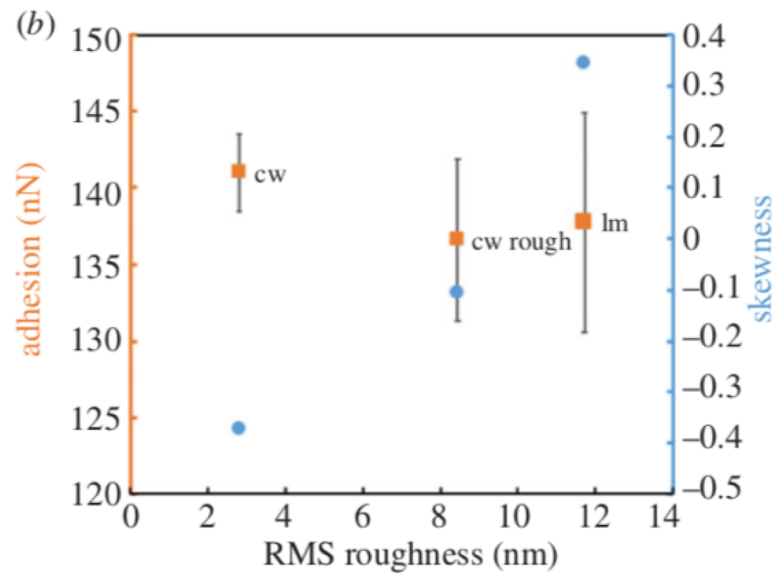
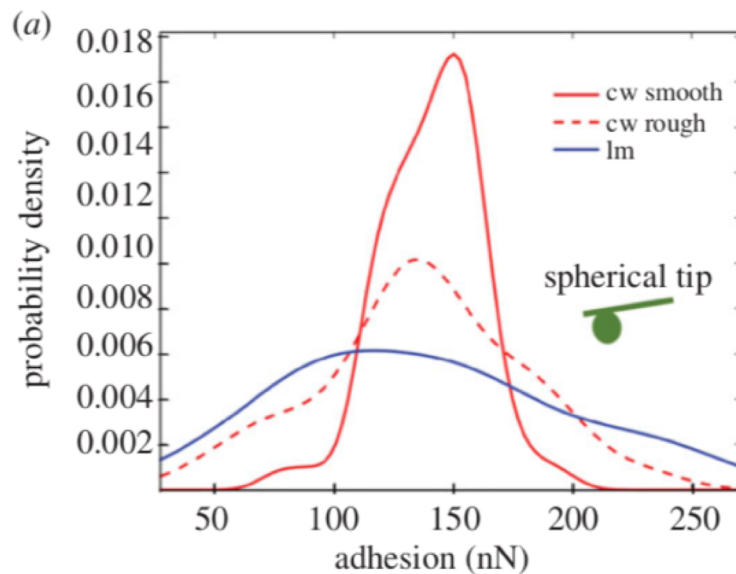
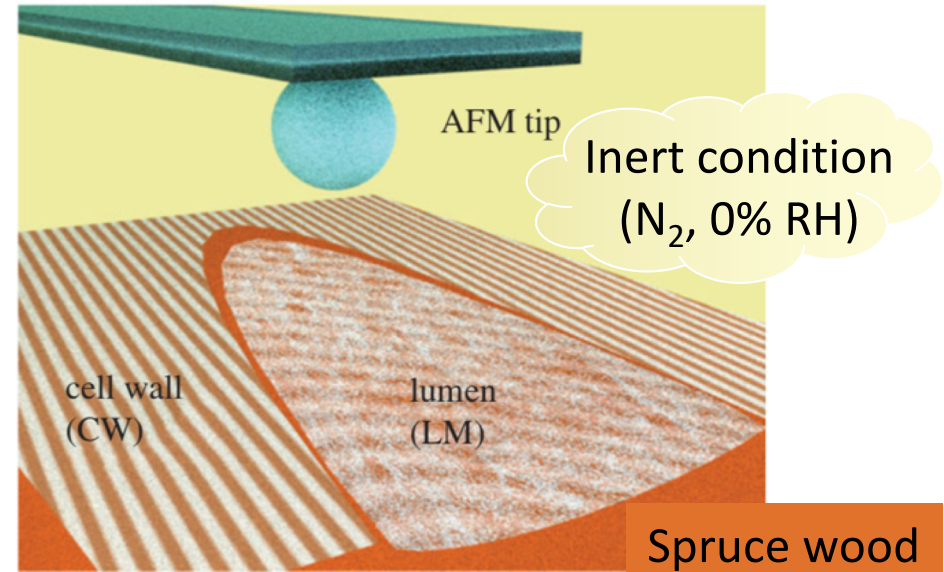

$$I_\varepsilon(\varphi) = \int \varphi(u) |du|$$

 $\lim_{t \rightarrow \infty} W(\cdot, F) = \infty$

$$W(\cdot, F) = \infty$$

Adhesion force spectroscopy

- Variability in surface polarity and aging

23°C and 50% RH

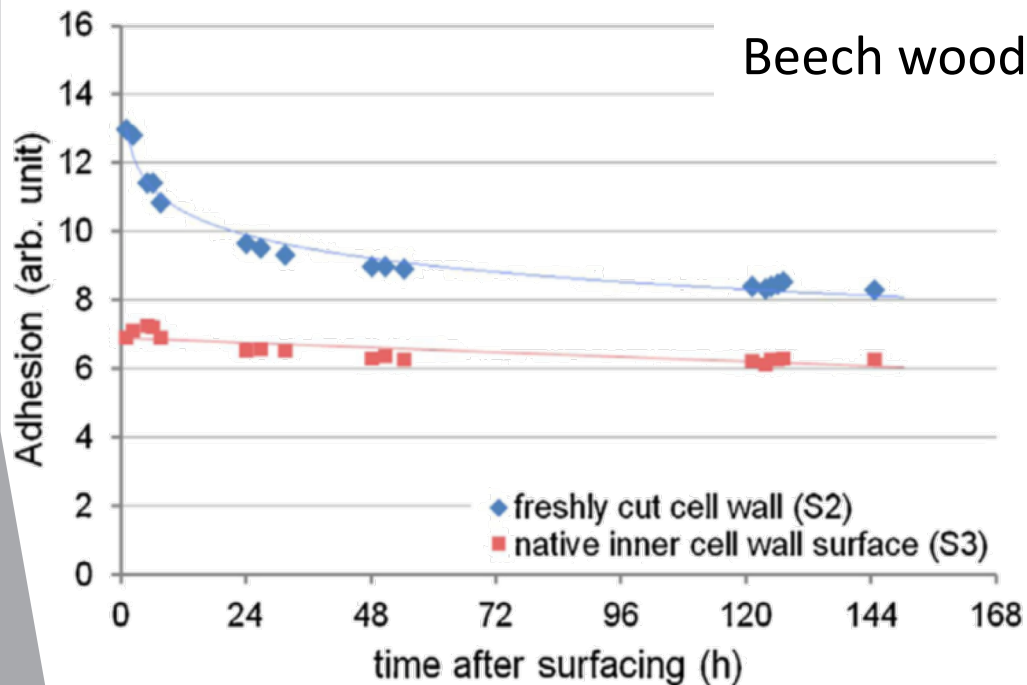

Frybort et al, Colloids and Surfaces A, 457 (2014) 82–87

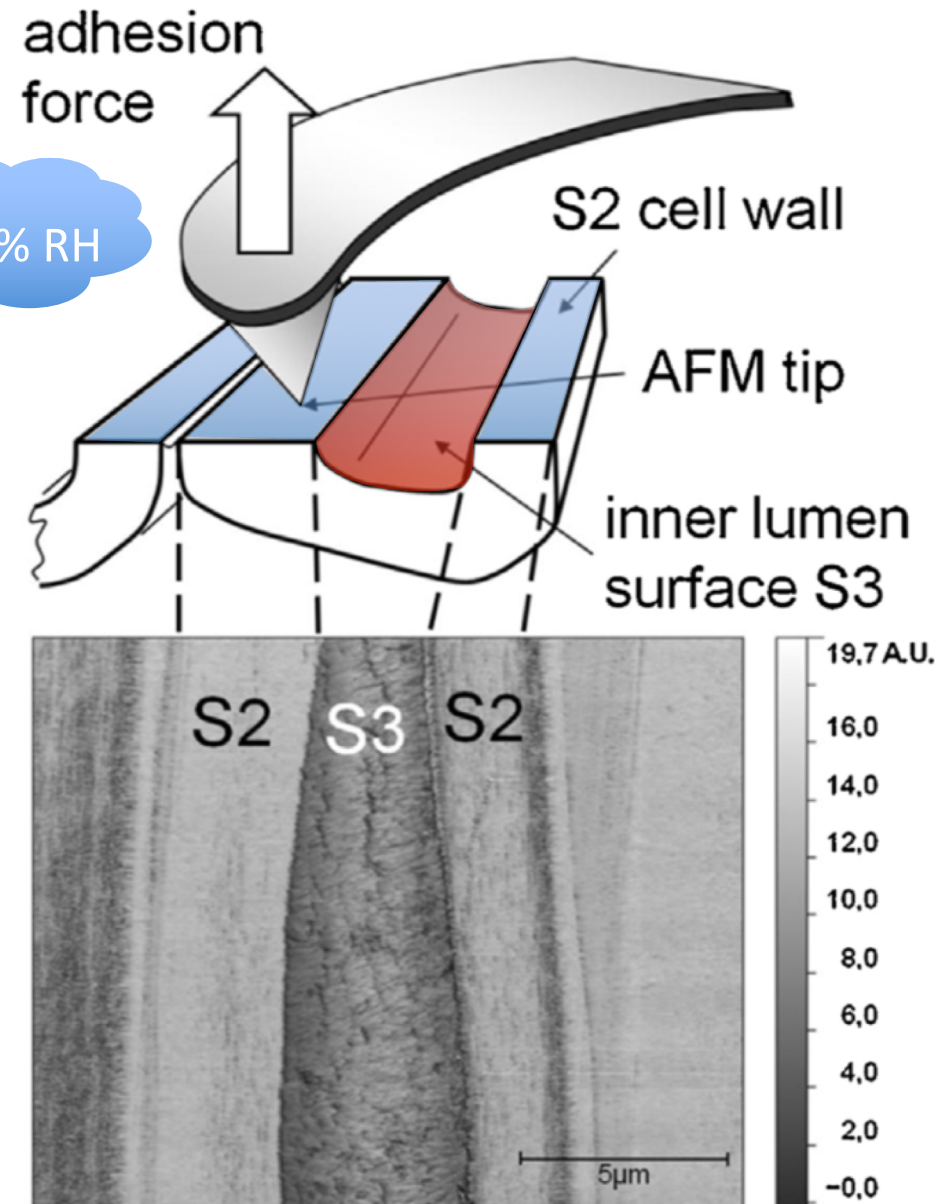

$$I_{\varepsilon}(\varphi) = \int_{\varphi} |\rho(\theta)| d\theta$$

$$\lim_{F \rightarrow \infty} W(\cdot, F) = \infty$$

$$W(\cdot, F) = \infty$$

Adhesion force spectroscopy

Room conditions

- Effect of surface treatment

Flax fibres

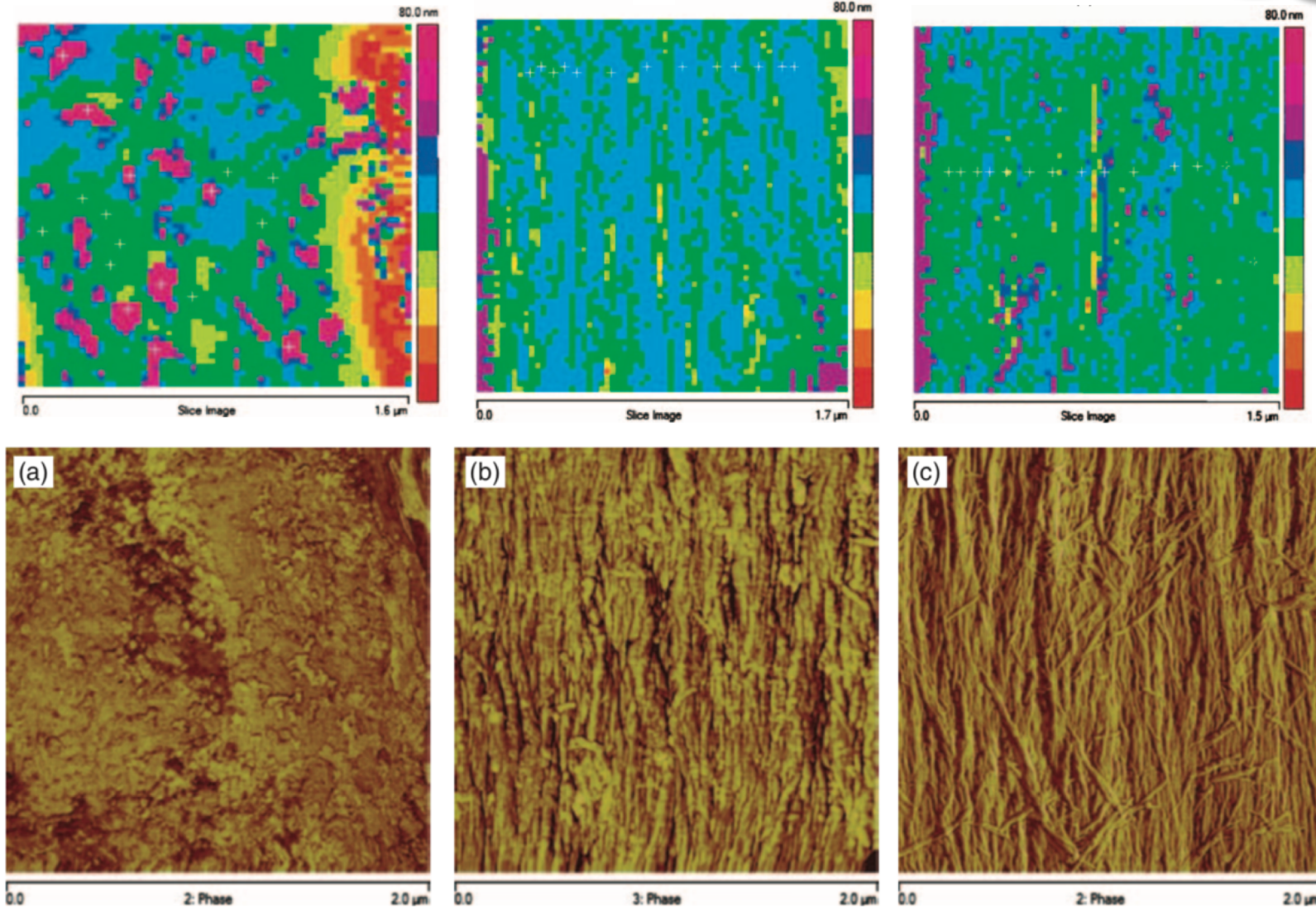

TM-AFM phase image of (a) raw flax fibre, (b) NaOH (10%) treated flax fibre, (c) Enzyme treated (18 h) flax fibre.

$$I_\varepsilon(\varphi) = \int_{\varphi}^{\infty} \rho(\varphi) d\varphi$$

$$\lim_{F \rightarrow \infty} W(\cdot, F) = \infty$$

$$W(\cdot, F) = \infty$$

Adhesion force spectroscopy

- Tip functionalisation - Chemical force microscopy

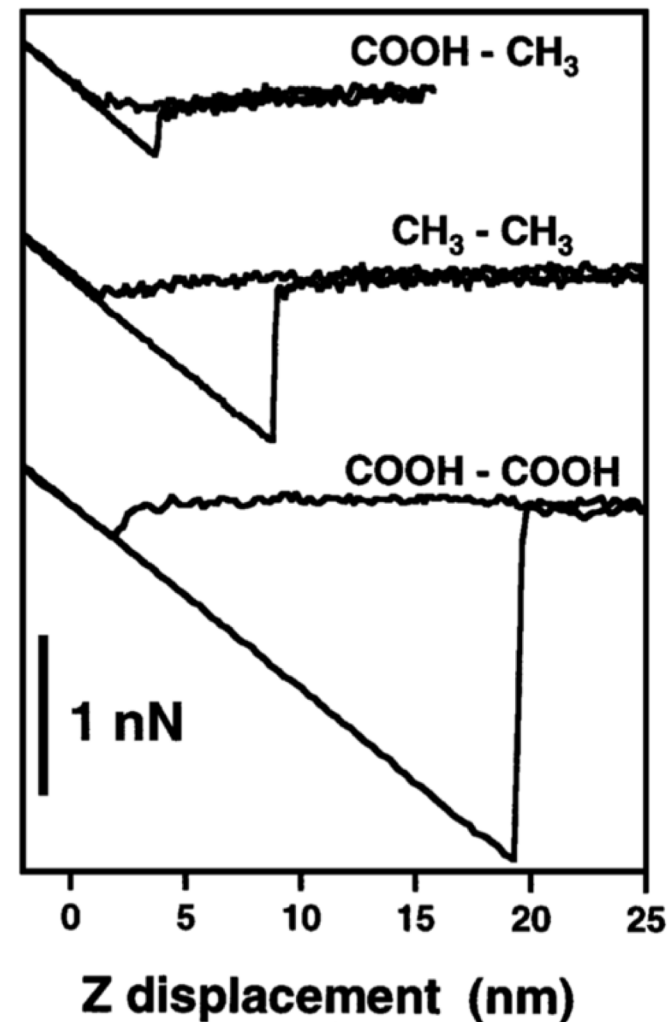
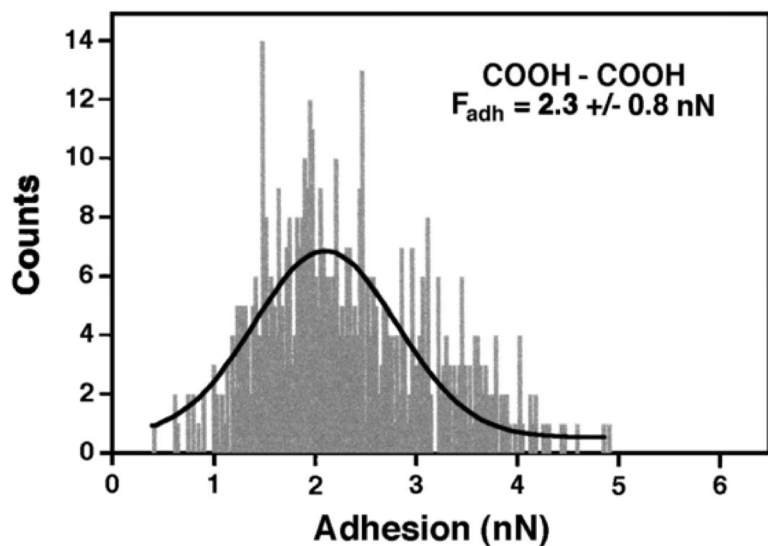
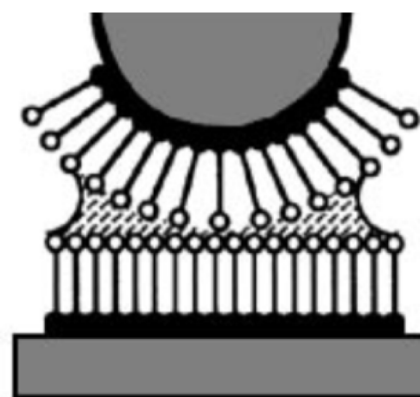
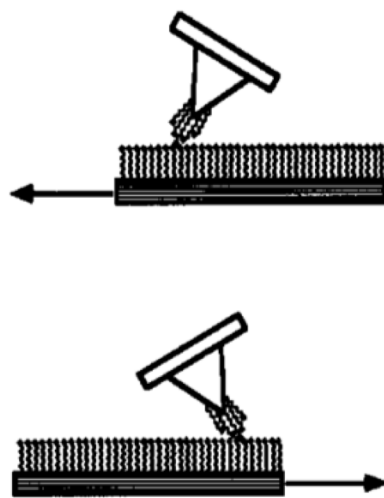
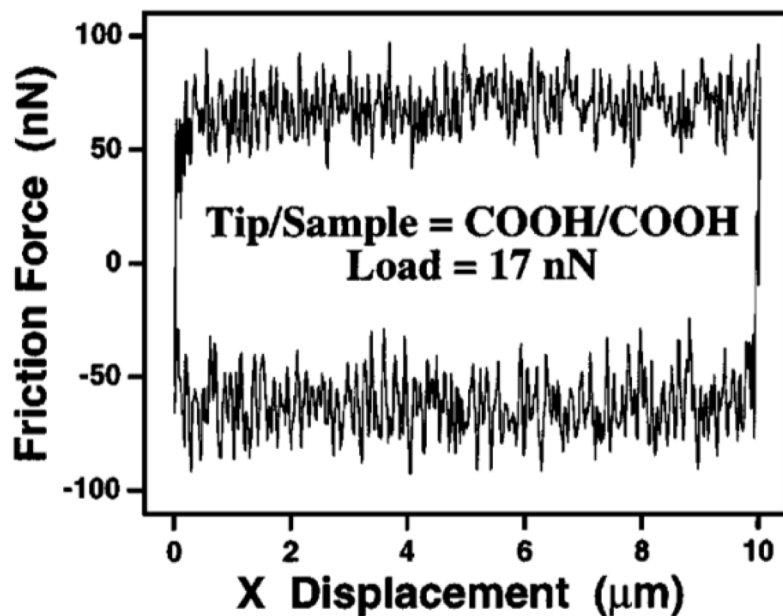

$$I_\varepsilon(\varphi) = \int \rho(\varphi) |d\varphi|$$

$$\lim_{F \rightarrow \infty} W(\cdot, F) = \infty$$

Adhesion force spectroscopy

- Tip functionalisation - Molecular force microscopy

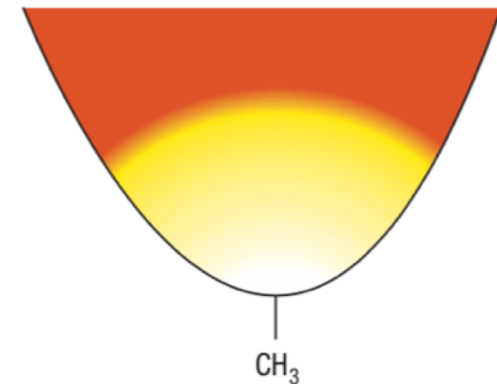
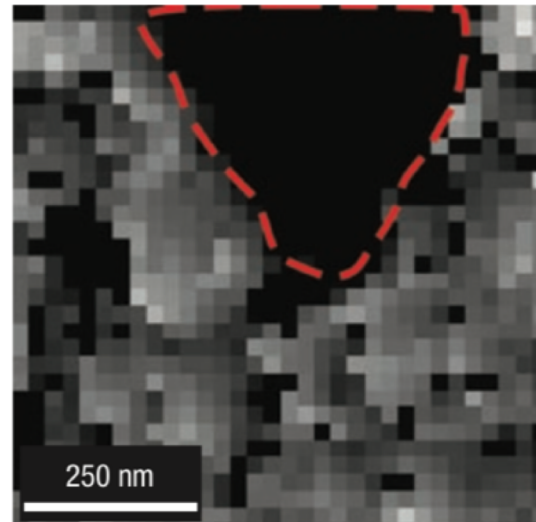
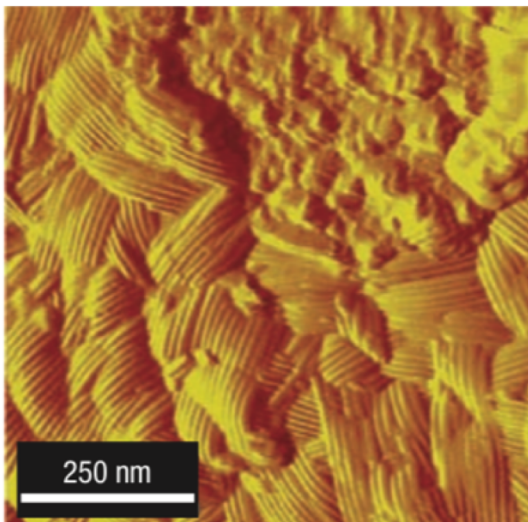
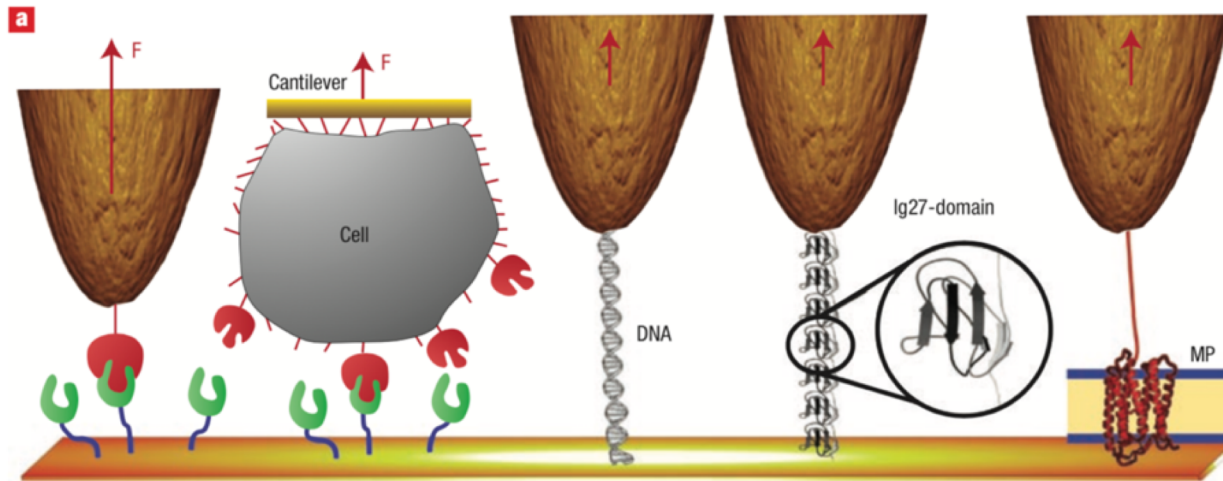

Fungus *Aspergillus fumigatus*

$$I_\varepsilon(\varphi) = \int \sqrt{\varphi'(x)} dx$$

lim

$$W(\cdot, F) = \infty$$

Outline

- Brief history and basic principles of scanning probe microscopy
- AFM principle and typical set-up
 - Tip probe-sample surface interactions
 - Tip and cantilever
 - Deflection sensor and scanner
 - Whole set-up
- Contact mechanics
- Operating modes
 - Contact
 - Intermittent
 - Force-distance curve and mechanical characterisation modes
- **Image analysis and artefacts**
- Sample preparation

$$I_\varepsilon(\varphi) = \int |\varphi(u)|^2 du$$

$$\lim_{F \rightarrow \infty} W(\cdot, F) = \infty$$

AFM artifacts

- Images dilation due to the “finite” tip shape

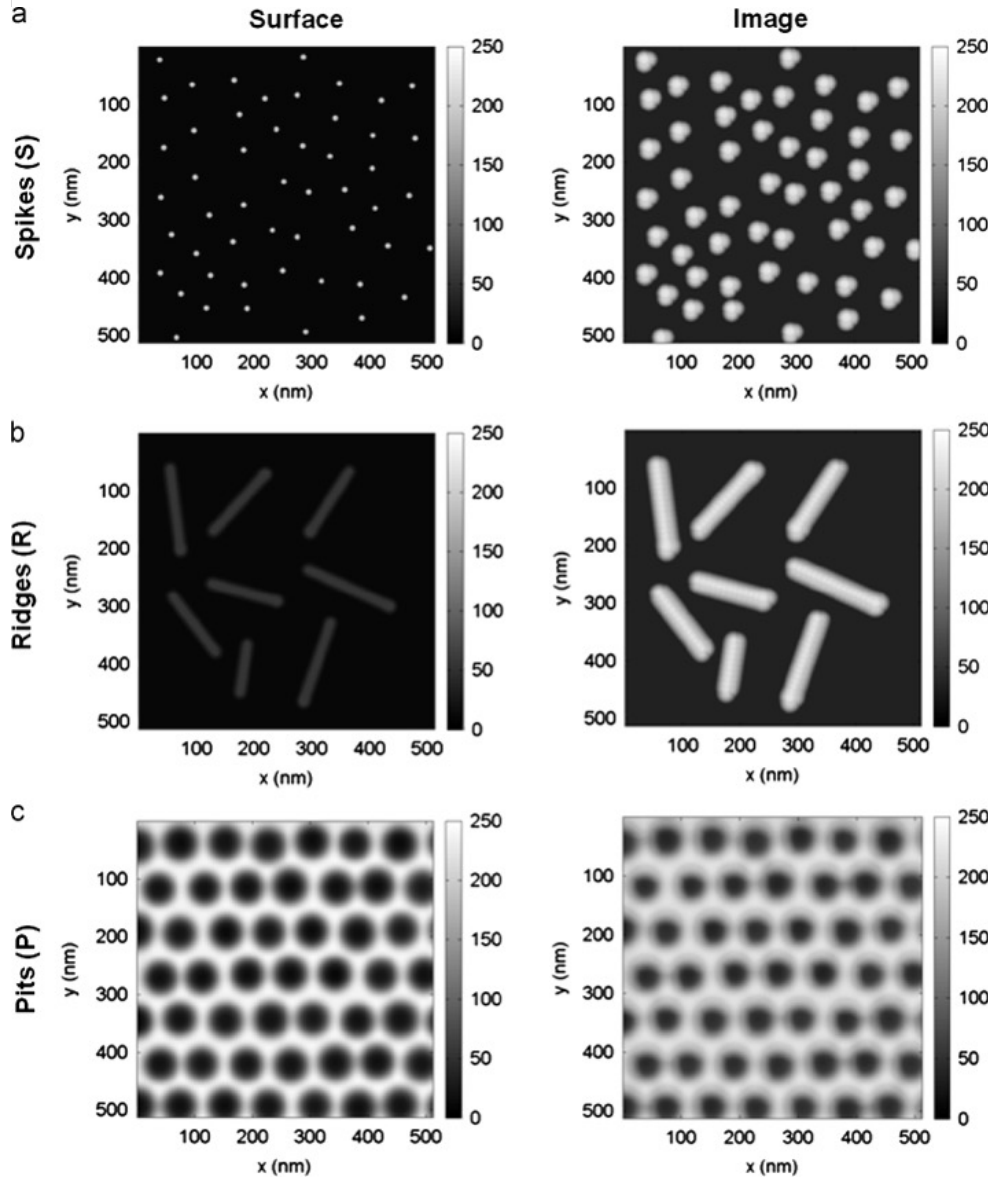

Flater et al, Ultramicroscopy, 2014, 146: 130-143

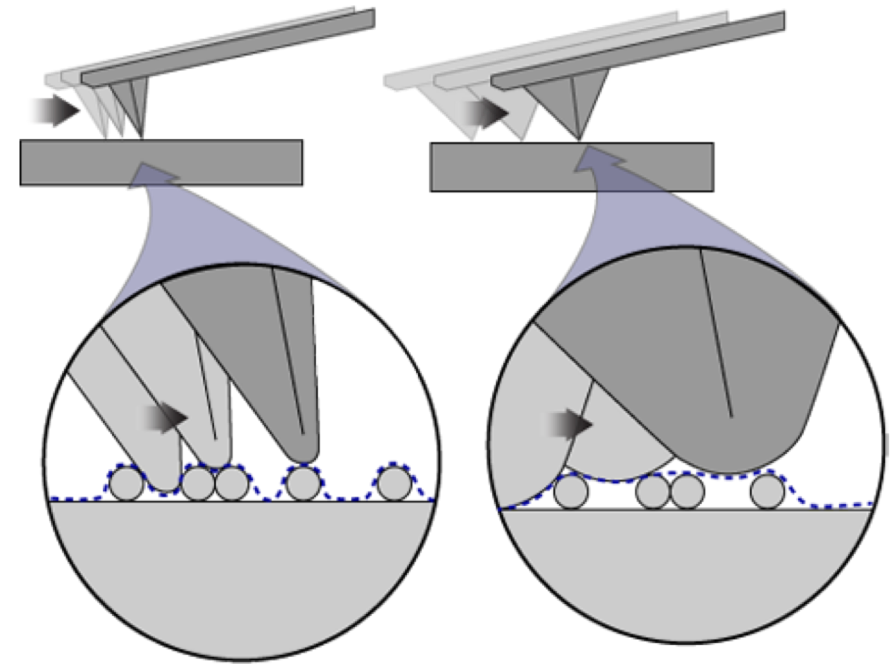

$$I_\varepsilon(\varphi) = \int |\nabla \varphi(x)| dx$$

$$\lim_{\varepsilon \rightarrow 0} I_\varepsilon(\varphi) = \int |\nabla \varphi(x)| dx$$

$$W(\cdot, F) = \infty$$

AFM artifacts

- Images dilation due to tip shape default, dirt or wear

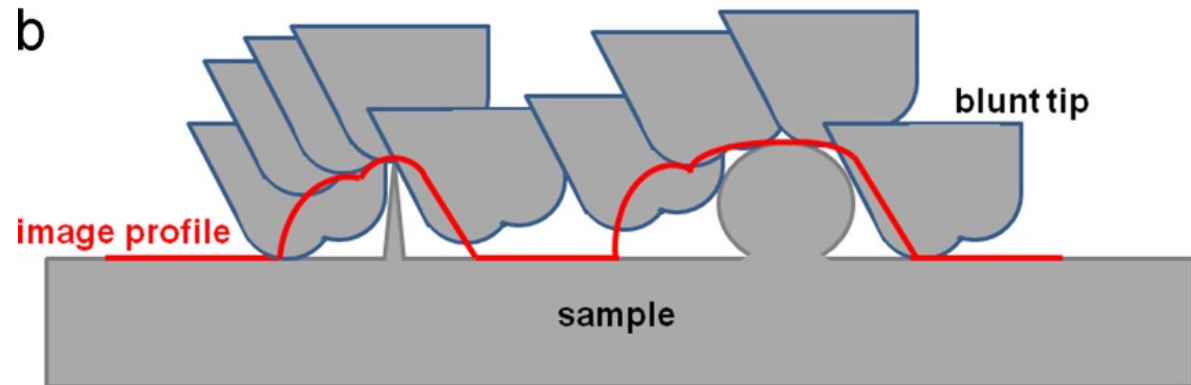
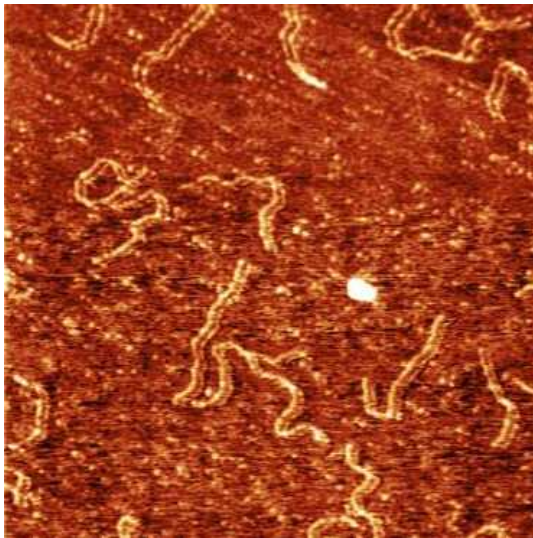

Flater et al, Ultramicroscopy, 2014, 146: 130-143

<http://www.fc.up.pt/pessoas/peter.eaton/artifacts/artifacts.html>

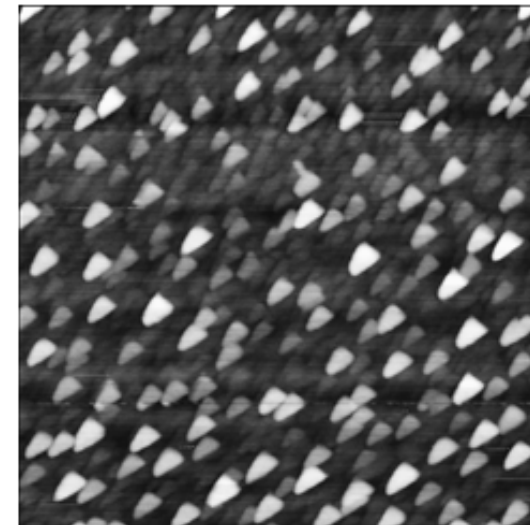
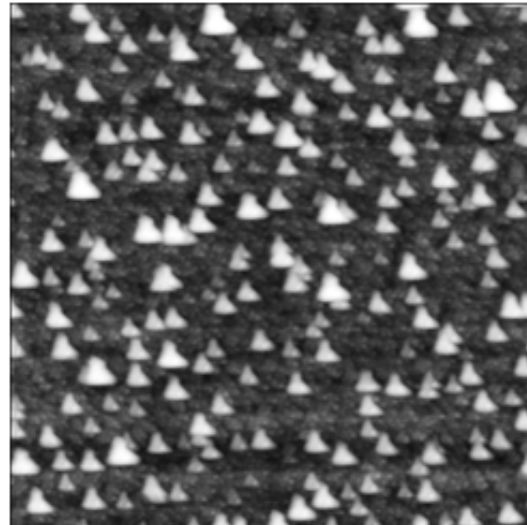
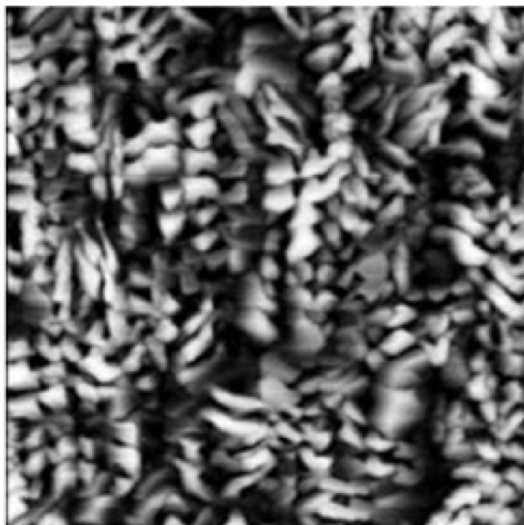

<http://www.nanophys.kth.se/nanophys/facilities/nfl/afm/>

$$I_\varepsilon(\varphi) = \int |\varphi(x)|^2 dx$$

 $\lim_{\varepsilon \rightarrow 0} \int |\varphi(x)|^2 dx = \infty$

$$W(\cdot, F) = \infty$$

AFM artifacts

- Images dilation due to tip contamination

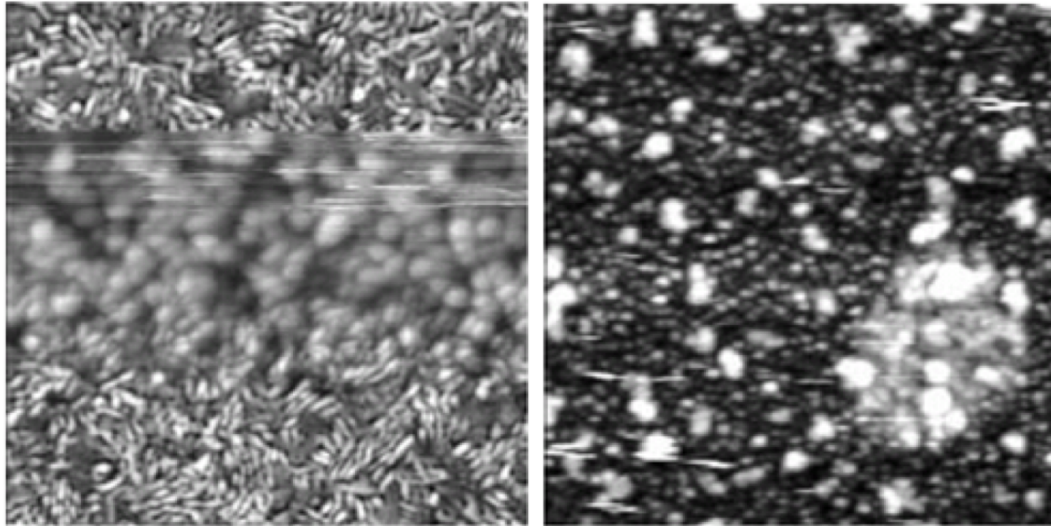

- Optical interference

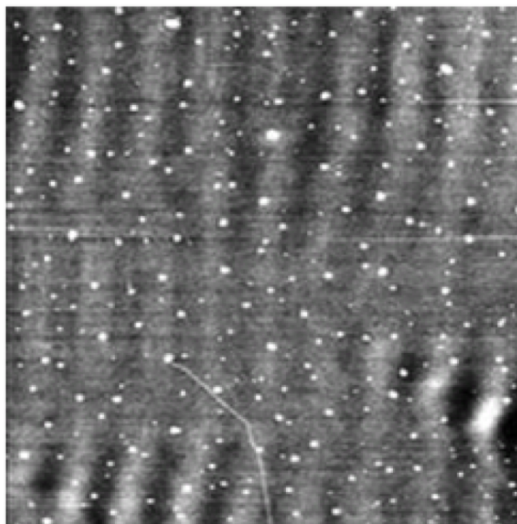

[Sinsicalco et al, Polym. Test., 2018, 69:91-99]

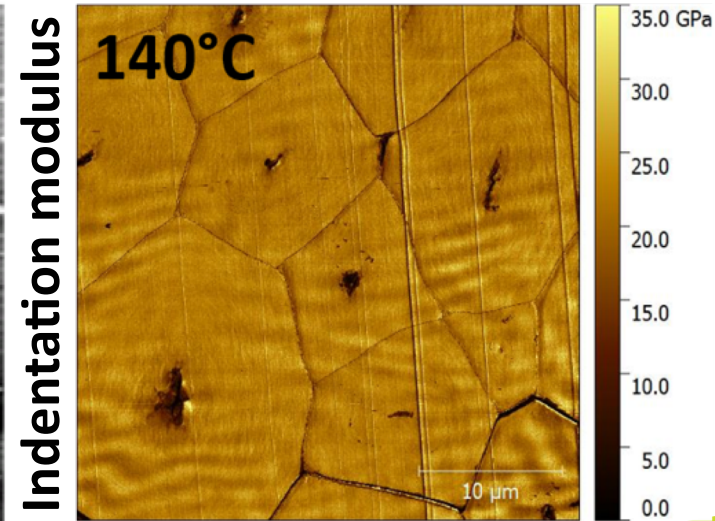

$$I_\varepsilon(\varphi) = \int \varphi(x) dx$$

$$\lim_{F \rightarrow \infty} W(\cdot, F) = \infty$$

$$W(\cdot, F) = \infty$$

AFM artifacts

- Distortion due to non-linear piezo-scanner response + aging/creep

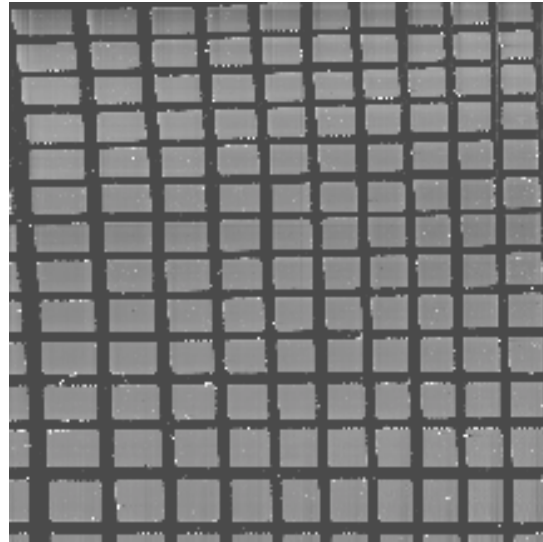

- Background bow/tilt

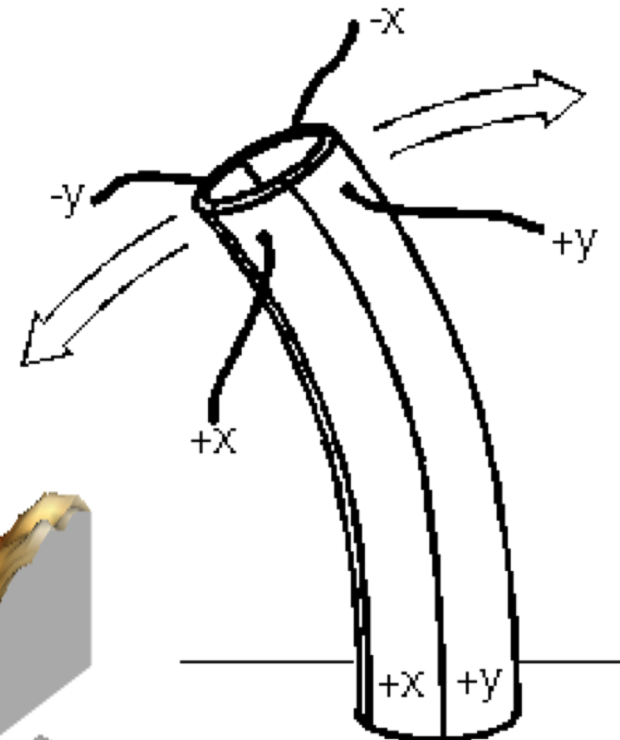
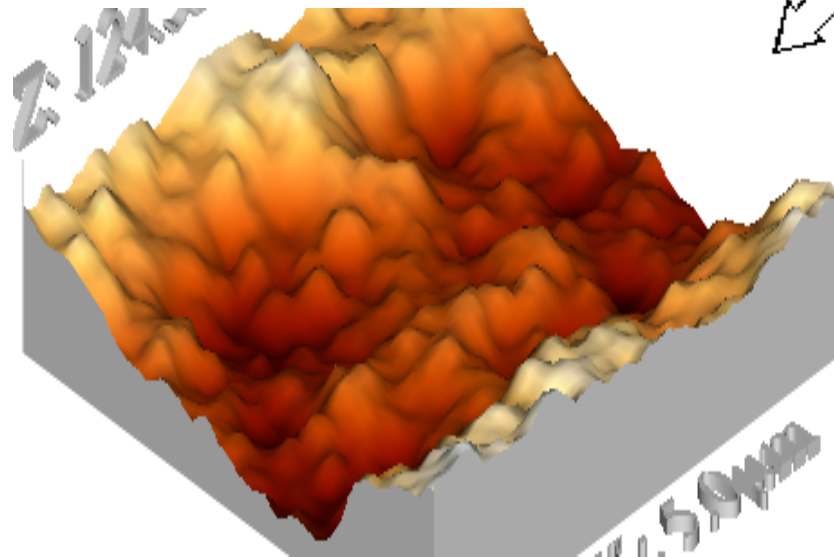

$$I_\varepsilon(\varphi) = \int \varphi(u) |du|$$

lim

$$W(\cdot, F) = \infty$$

Outline

- Brief history and basic principles of scanning probe microscopy
- AFM principle and typical set-up
 - Tip probe-sample surface interactions
 - Tip and cantilever
 - Deflection sensor and scanner
 - Whole set-up
- Contact mechanics
- Operating modes
 - Contact
 - Intermittent
 - Force-distance curve and mechanical characterisation modes
- Image analysis and artefacts
- **Sample preparation**

$$I_\varepsilon(\varphi) = \int_{\varphi} \rho(\varphi) d\varphi$$

 \lim

$$W(\cdot, F) = \infty$$



Sample preparation...



Without embedding in a resin: no sample modifications but \pm measurement artifacts

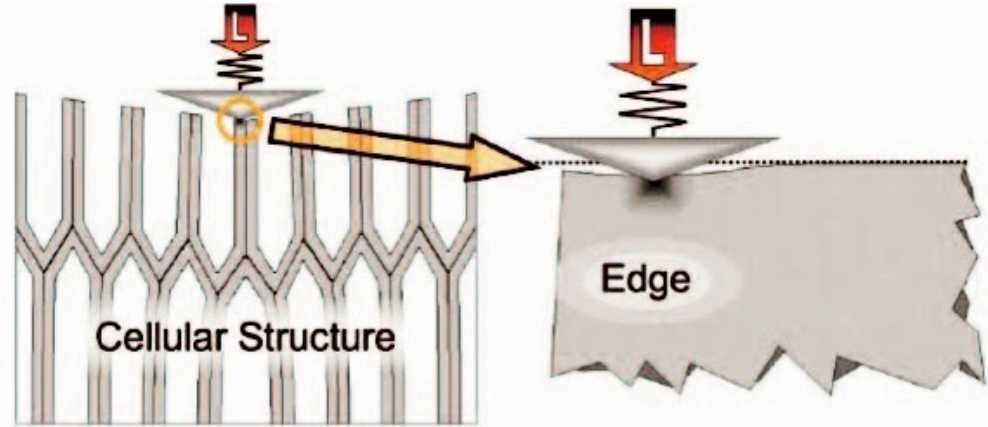
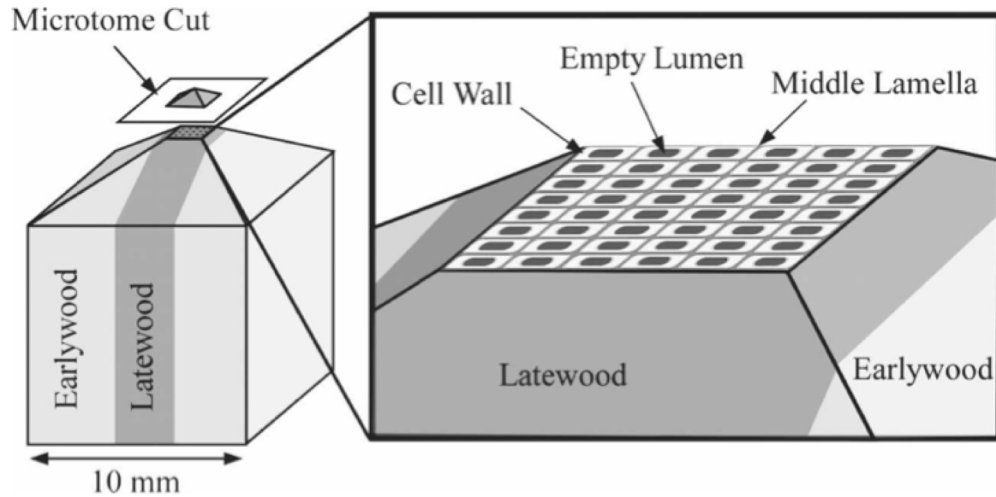

[Jakes et al, J. Mater. Res., 2008]

and topography...

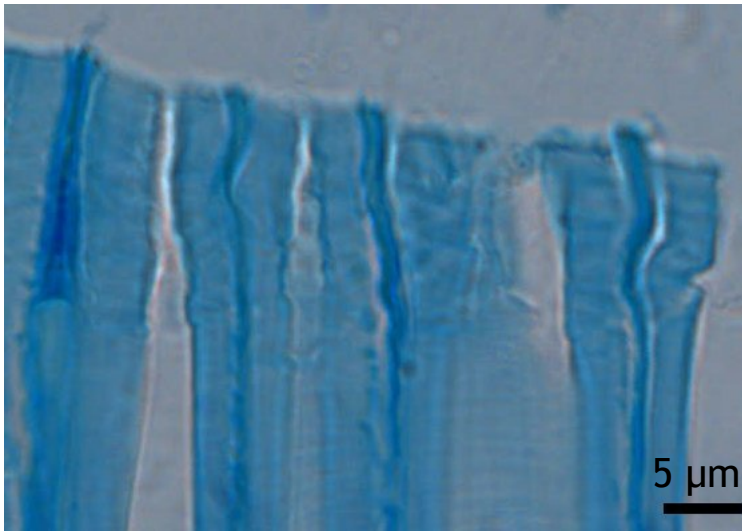

[Clair, Gril et al, IAWA J., 2005]

Dehydration in ethanol and embedding in resin (LR-White, SPURR, ...) or PEG

\pm no thermo-chemical modification of the cell wall (extractives...)?

Resin penetration / inclusion time?

Cell wall water content?



Microtome/Grinding/FIB...??!!

$$I_\varepsilon(\varphi) = \int \nabla \varphi(x) \cdot dx$$

lim

$$W(\cdot, F) = \infty$$

Sample surface effect

- Effect of sample local slope

[Heinze et al, Ultramicroscopy, 2018, to appear...]

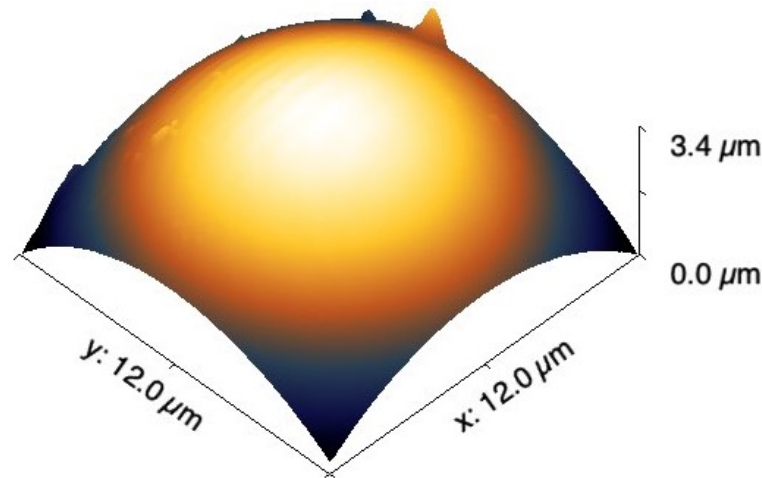
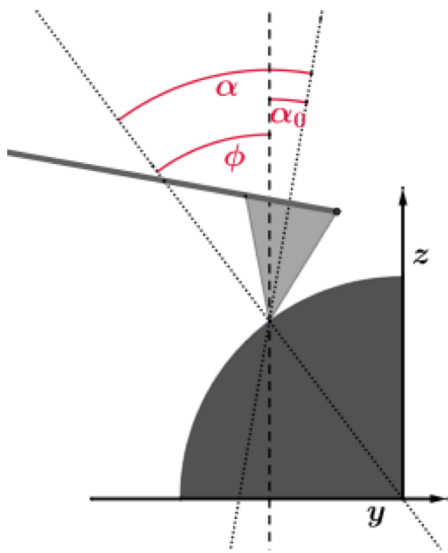

Topography

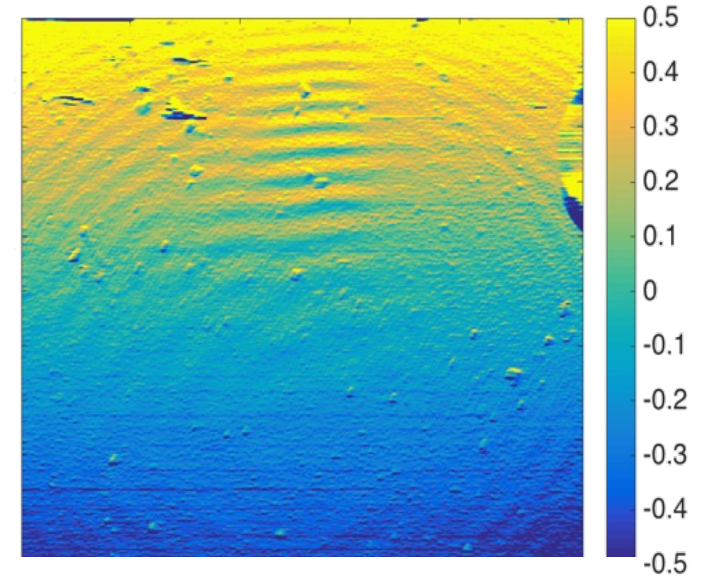

Local angle/cantilever ϕ ($^\circ$)

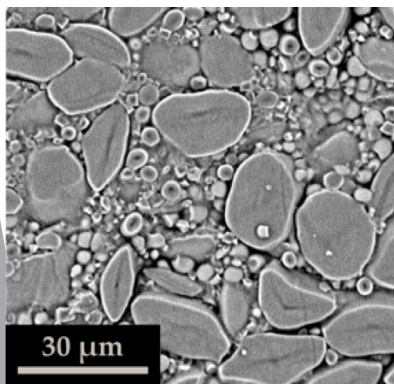

Starch granules

Raw indentation modulus

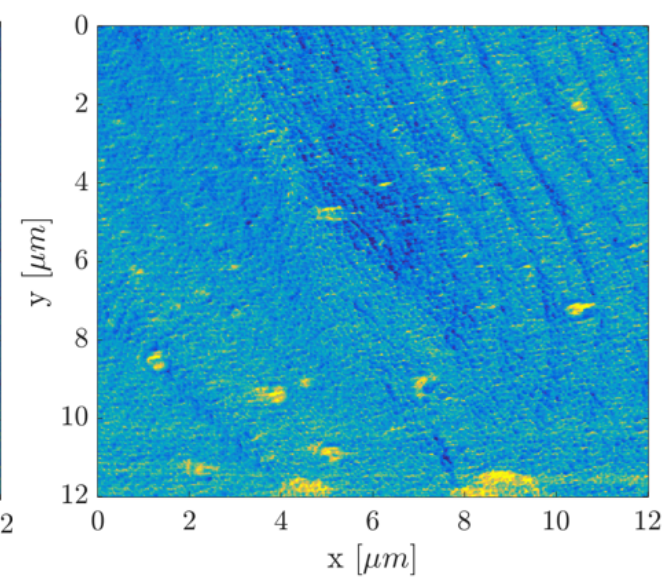
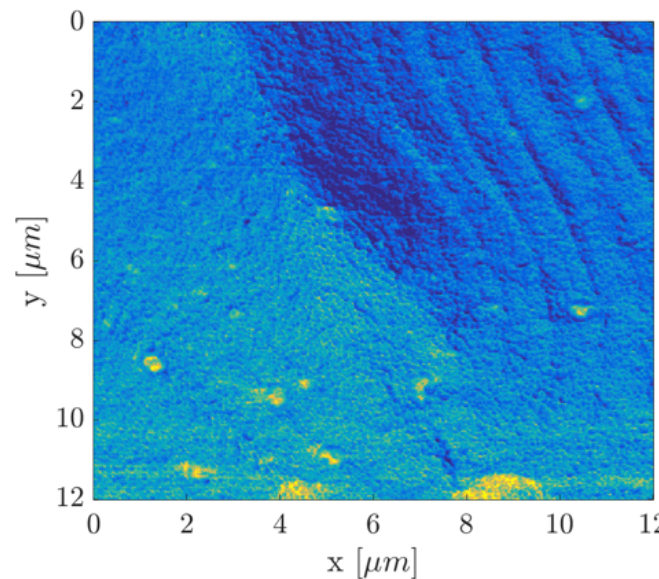

Corrected [GPa]

Corrected

$$I_\varepsilon(\varphi) = \int_{\varphi} |\nabla \varphi(x)| dx$$

lim

$$W(\cdot, F) = \infty$$

Sample surface effect

● Effect of sample roughness

Stan and Cook, Nanotechnology, 2008, 19, 235701

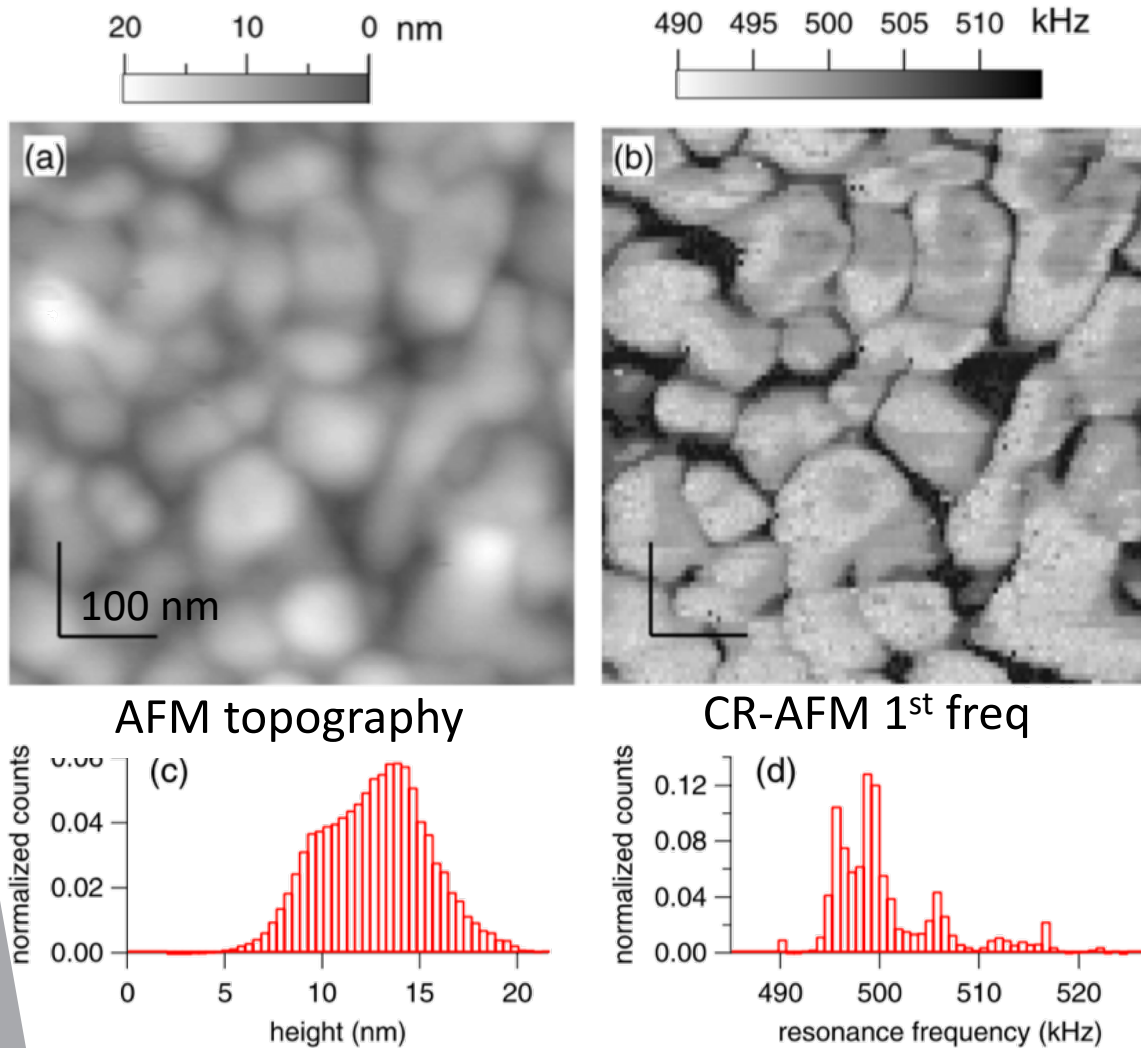

Corrected indentation modulus

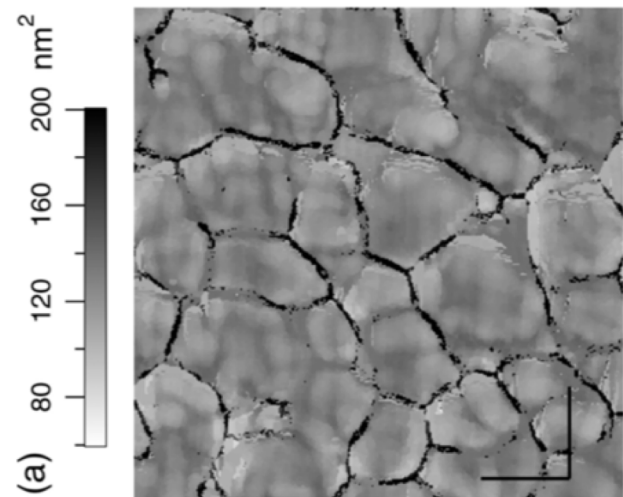
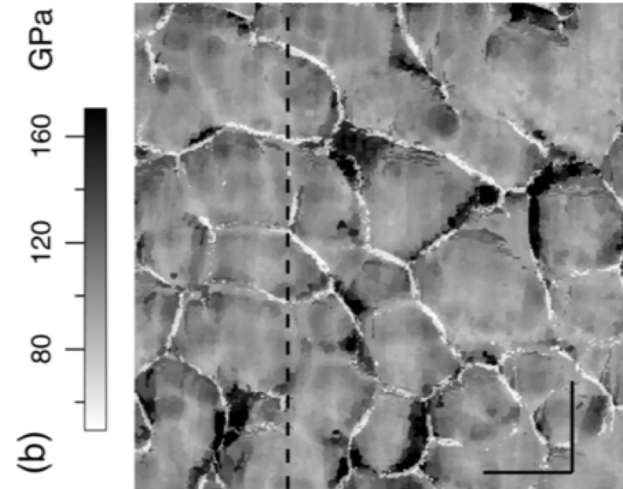

Tip-sample contact area

Au film \approx <110>, $k_C = 14.8 \pm 0.5$ N/m, 350 nN